

# 168 (32 plays)

## Table of Contents

1.	Slot Attacks	3
1.1	168 - Texas vs. Texas Tech - Slot Attacks	3
1.2	169 - West Virginia vs. Texas Tech - Slot Attacks	5
1.3	170 - Kansas State vs. Texas Tech - Slot Attacks	7
1.4	171 - Texas vs. Texas Tech - Slot Attacks	9
1.5	172 - Kansas vs. Texas Tech - Slot Attacks	11
1.6	174 - Kansas vs. Texas Tech - Slot Attacks	12
1.7	175 - Duke vs. Texas Tech - Slot Attacks	14
1.8	176 - Duke vs. Texas Tech - Slot Attacks	16
1.9	177 - Iowa State vs. Baylor - Slot Attacks	17
1.10	178 - Oregon vs. Baylor - Slot Attacks	19
1.11	179 - Oklahoma State vs. Baylor - Slot Attacks	20
1.12	180 - Kansas vs. Baylor - Slot Attacks	22
2.	Slot PNR	24
2.1	181 - Oklahoma State vs. Baylor - Slot PNR	24
2.2	182 - Oklahoma vs. Texas Tech - Slot PNR	26

## 168 (32 plays) - Contents (cont.)

2.3	183 - Baylor vs. Texas Tech - Slot PNR	28
2.4	184 - Oklahoma State vs. Texas Tech - Slot PNR	31
2.5	187 - Gonzaga vs. Baylor - Slot PNR	34
3.	Top of Key ISO	36
3.1	189 - West Virginia vs. Texas Tech - Top of the Key ISO	36
3.2	190 - Baylor vs. Texas Tech - Top of the Key ISO	38
3.3	191 - Duke vs. Texas Tech - Top of the Key ISO	39
3.4	192 - Texas vs. Texas Tech - Top of the Key ISO	40
3.5	193 - Norfolk State vs. Baylor - Top of the Key ISO	42
3.6	194 - Oklahoma vs. Baylor - Top of Key ISO	44
3.7	195 - Baylor vs. Texas Tech - Top of the Key ISO	45
4.	Weakside Cuts	47
4.1	196 - Kansas State vs. Texas Tech - Weakside Cuts	47
4.2	197 - Texas vs. Texas Tech - Weakside Cuts	50
4.3	198 - Kansas vs. Texas Tech - Weakside Cuts	52
4.4	199 - Texas vs. Baylor - Weakside Cuts	54
4.5	200 - Oklahoma vs. Baylor - Weakside Cuts	56
5.	DHO Split The Switch	58
5.1	74 - West Virginia vs. Texas Tech - DHO SPLIT THE SWITCH	58
5.2	75 - NW State vs. Texas Tech - DHO SPLIT THE SWITCH	60
5.3	76 - Kansas vs. Texas Tech - DHO SPLIT THE SWITCH	62

# Slot Attacks

168 - Texas vs. Texas Tech - Slot Attacks  
Slot Attacks

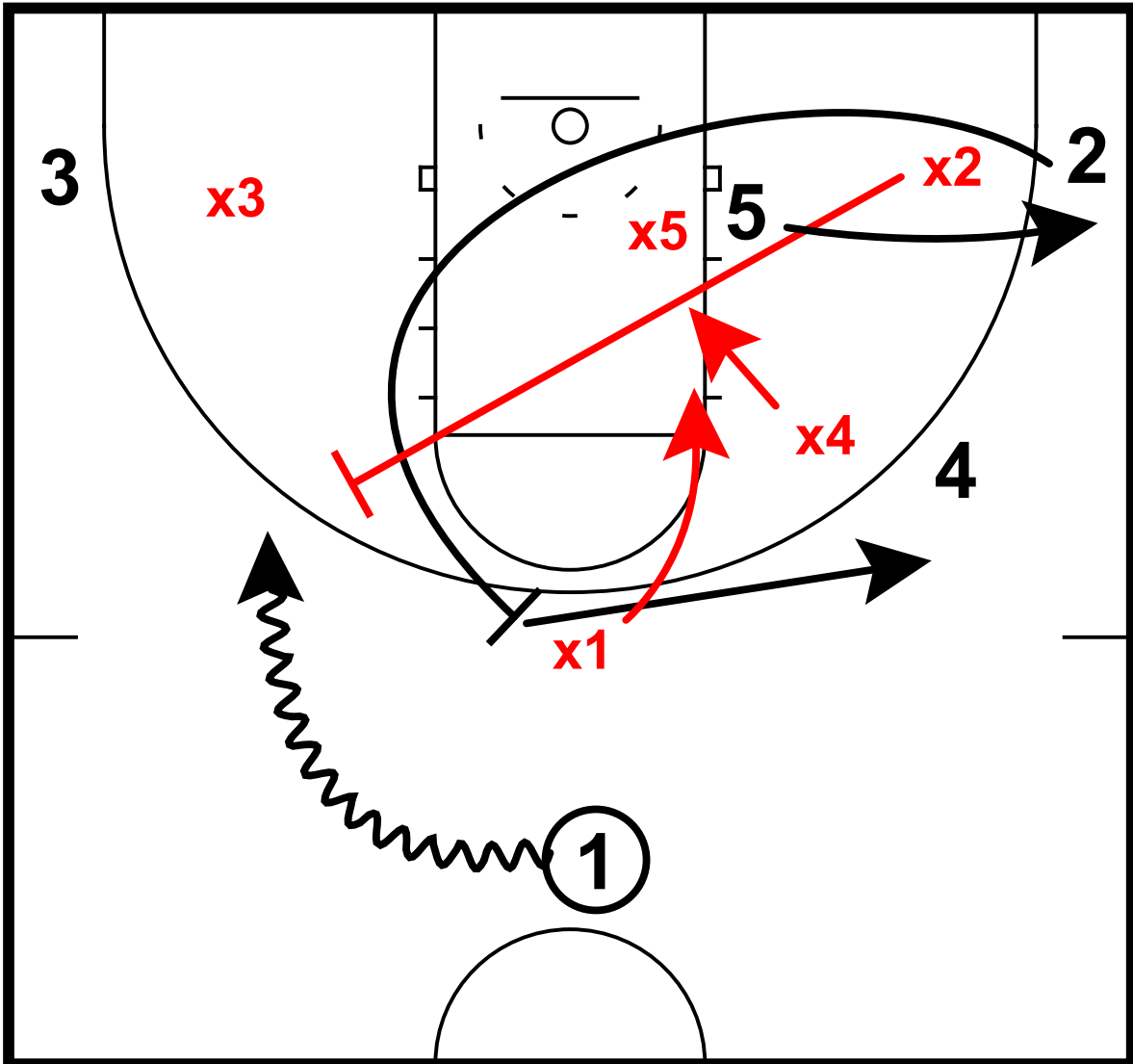

5 backs into corner as 2 cuts to top of key  
2 ghosts ball screen for 1  
x2 switches onto 1

# Slot Attacks

168 - Texas vs. Texas Tech - Slot Attacks  
Slot Attacks

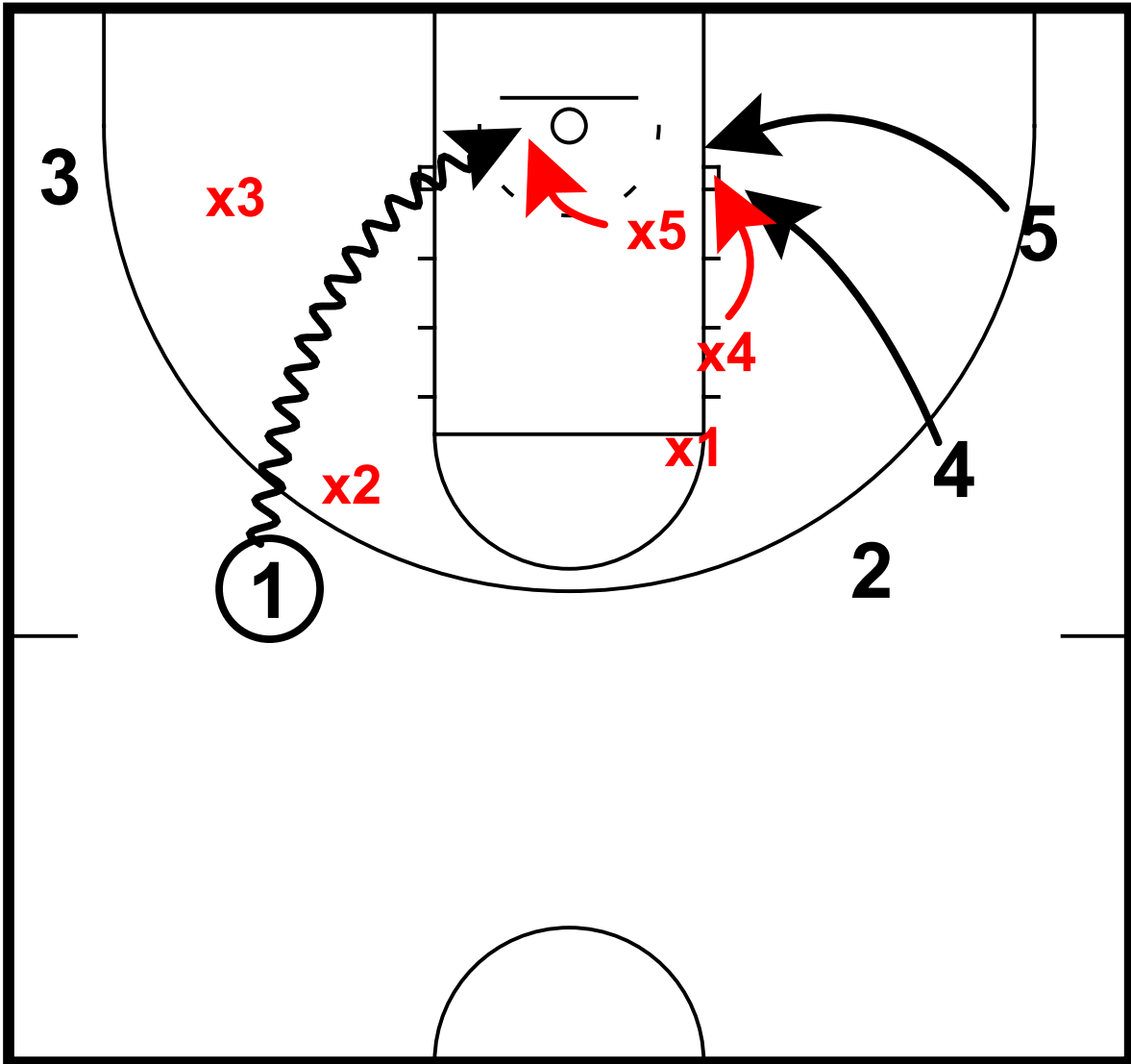

1 drives baseline  
x5 rotates to rim  
x4 splits 5 and 4

# Slot Attacks

169 - West Virginia vs. Texas Tech - Slot Attacks  
Slot Attacks

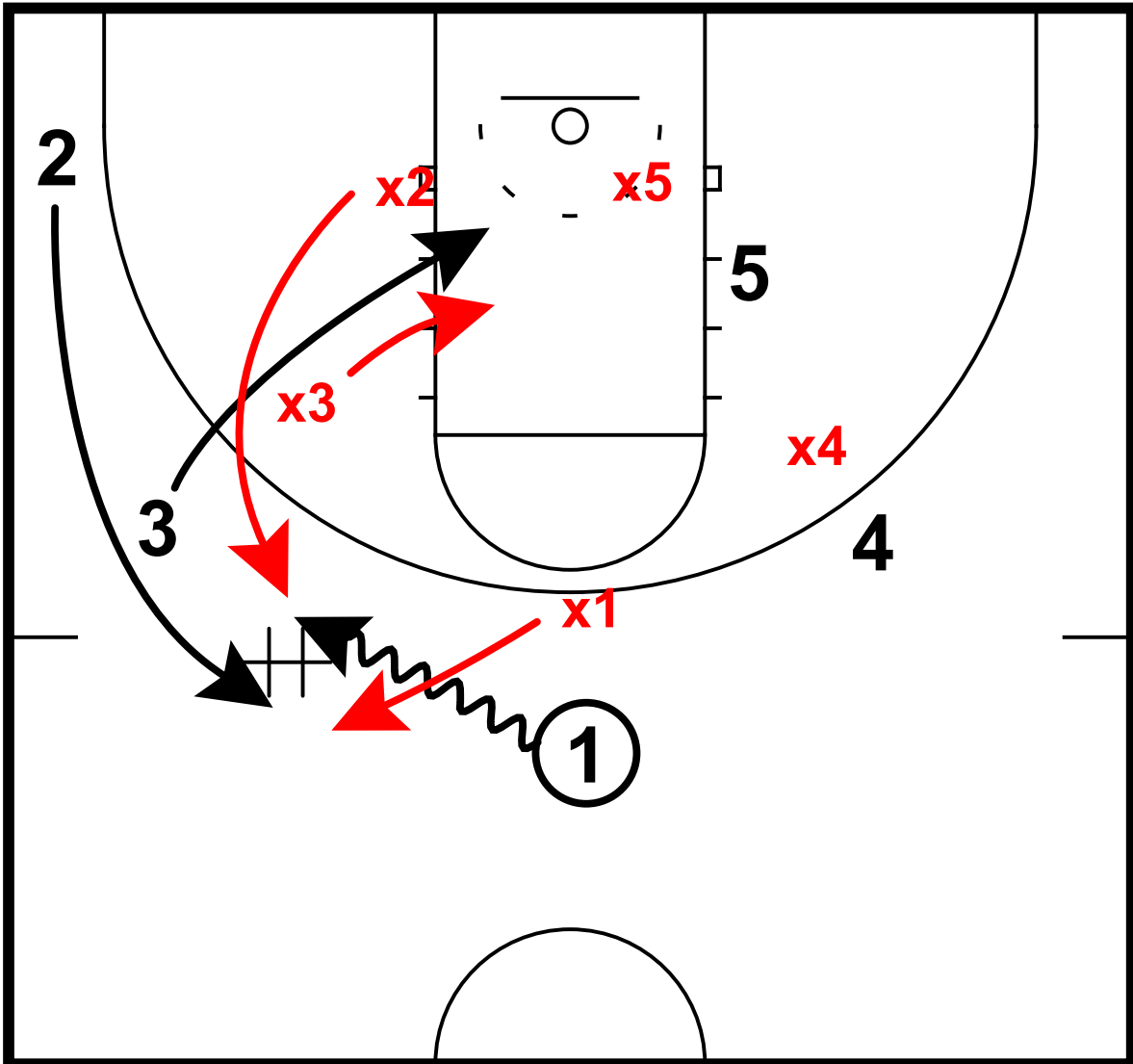

3 45-cuts and brush screens for 2  
2 lifts for DHO with 1  
x2 and x1 switch

# Slot Attacks

169 - West Virginia vs. Texas Tech - Slot Attacks  
Slot Attacks

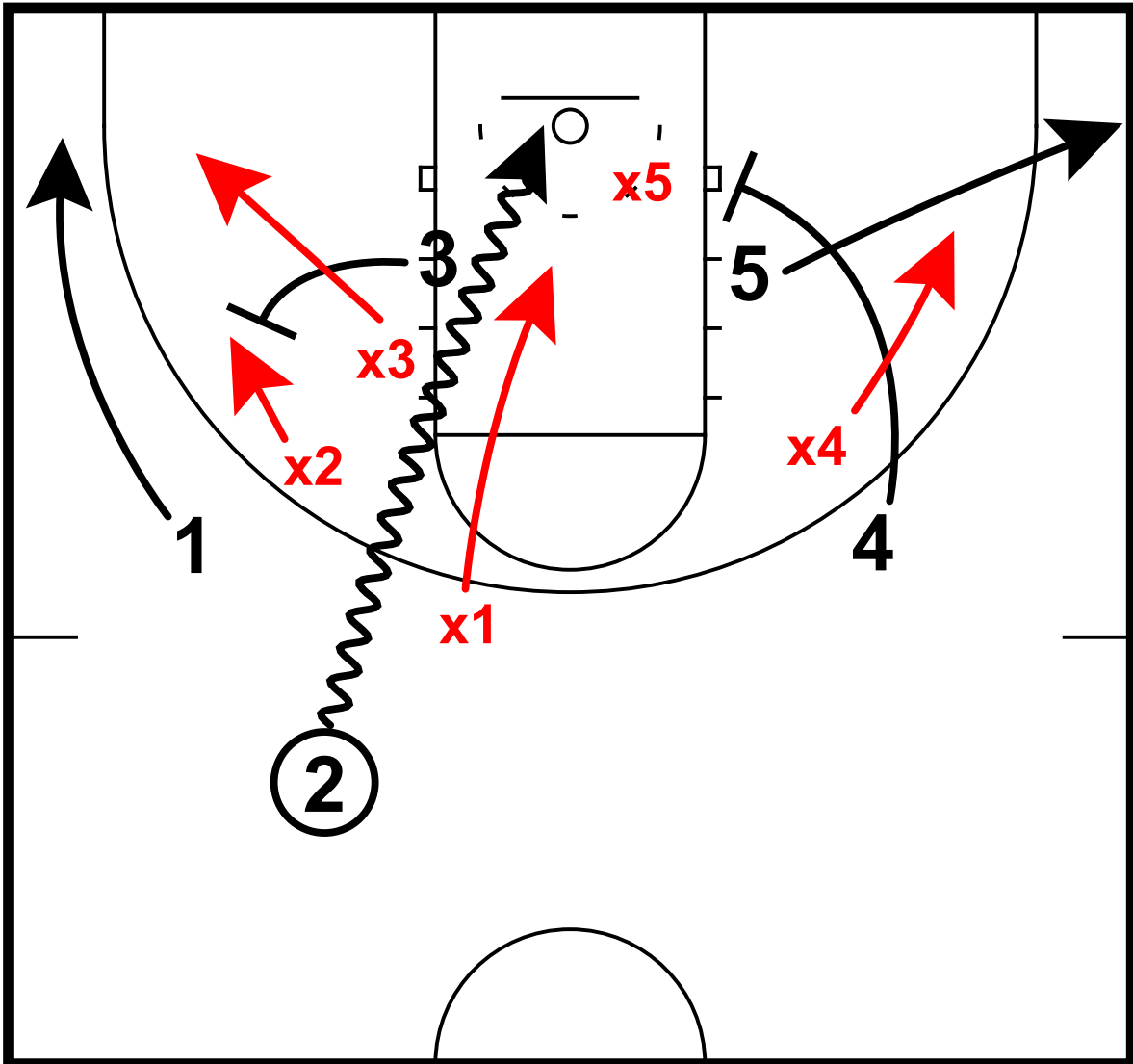

3 sets hammer screen for 1  
4 exchanges with 5, fights with x5 for position  
2 drives to basket

# Slot Attacks

170 - Kansas State vs. Texas Tech - Slot Attacks  
Slot Attacks

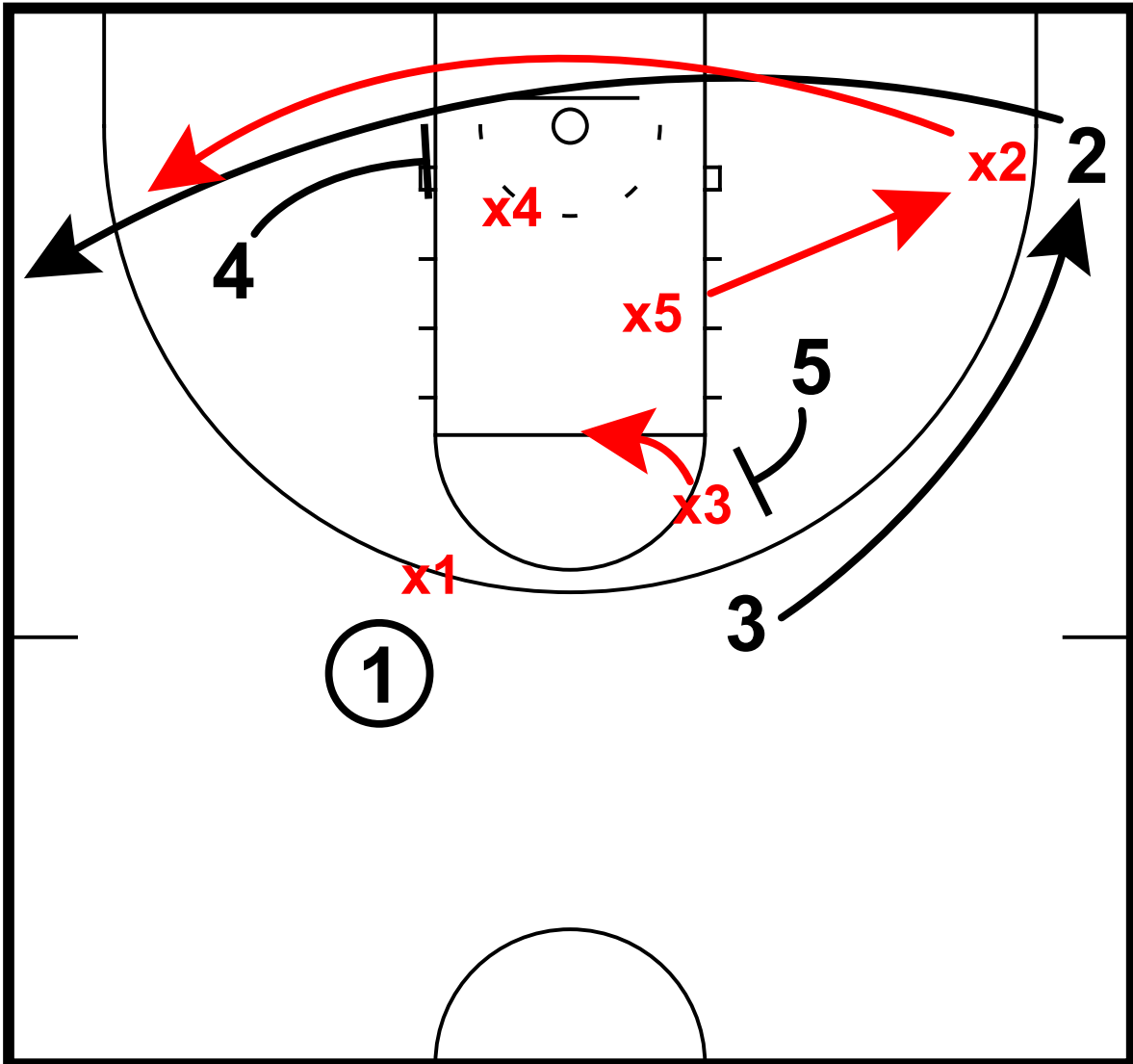

5 sets back screen for 3 to cut to corner  
4 sets exit screen for 2 to cut opposite  
x3 to nail, x5 to 3

# Slot Attacks

170 - Kansas State vs. Texas Tech - Slot Attacks  
Slot Attacks

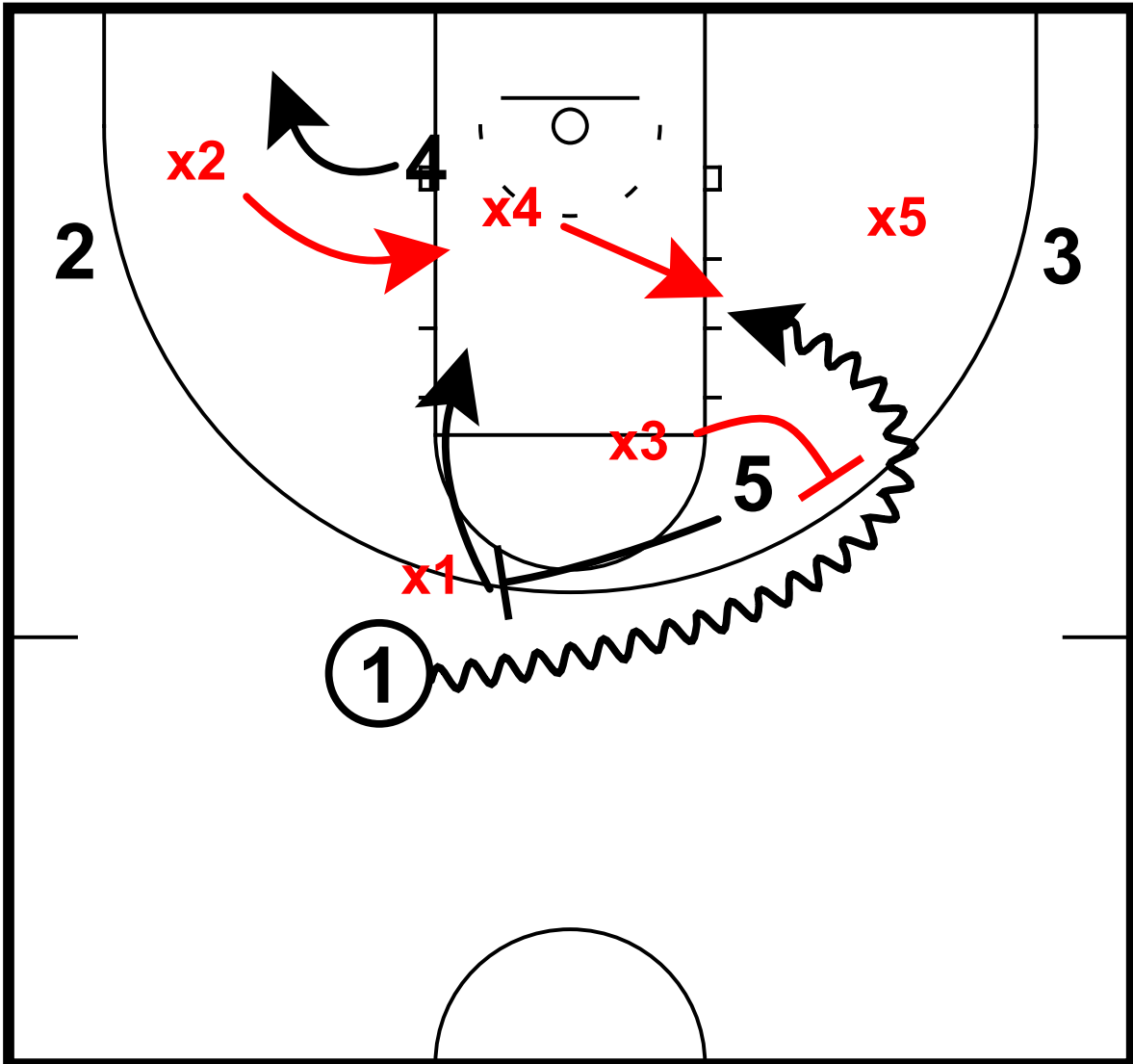

5 sets ball screen for 1, rolls to basket  
x3 tries to cut off 1's drive  
x4 rotates to 1, x2 to 4



# Slot Attacks

171 - Texas vs. Texas Tech - Slot Attacks  
Slot Attacks

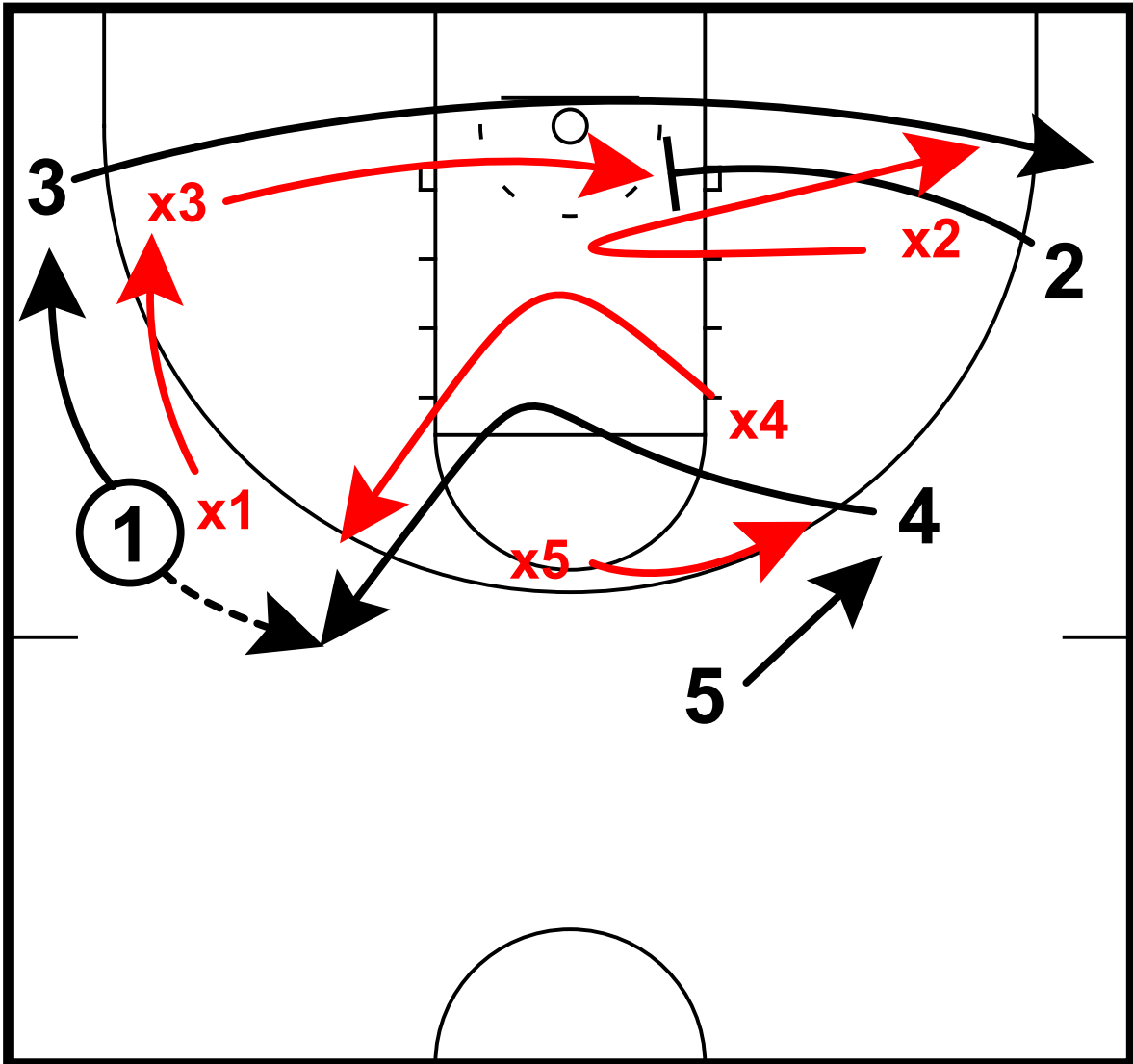

4 shallow cuts to slot  
1 passes to 4, cuts to corner  
2 sets exit screen for 3 to cut opposite  
x3 and x2 switch

# Slot Attacks

171 - Texas vs. Texas Tech - Slot Attacks  
Slot Attacks

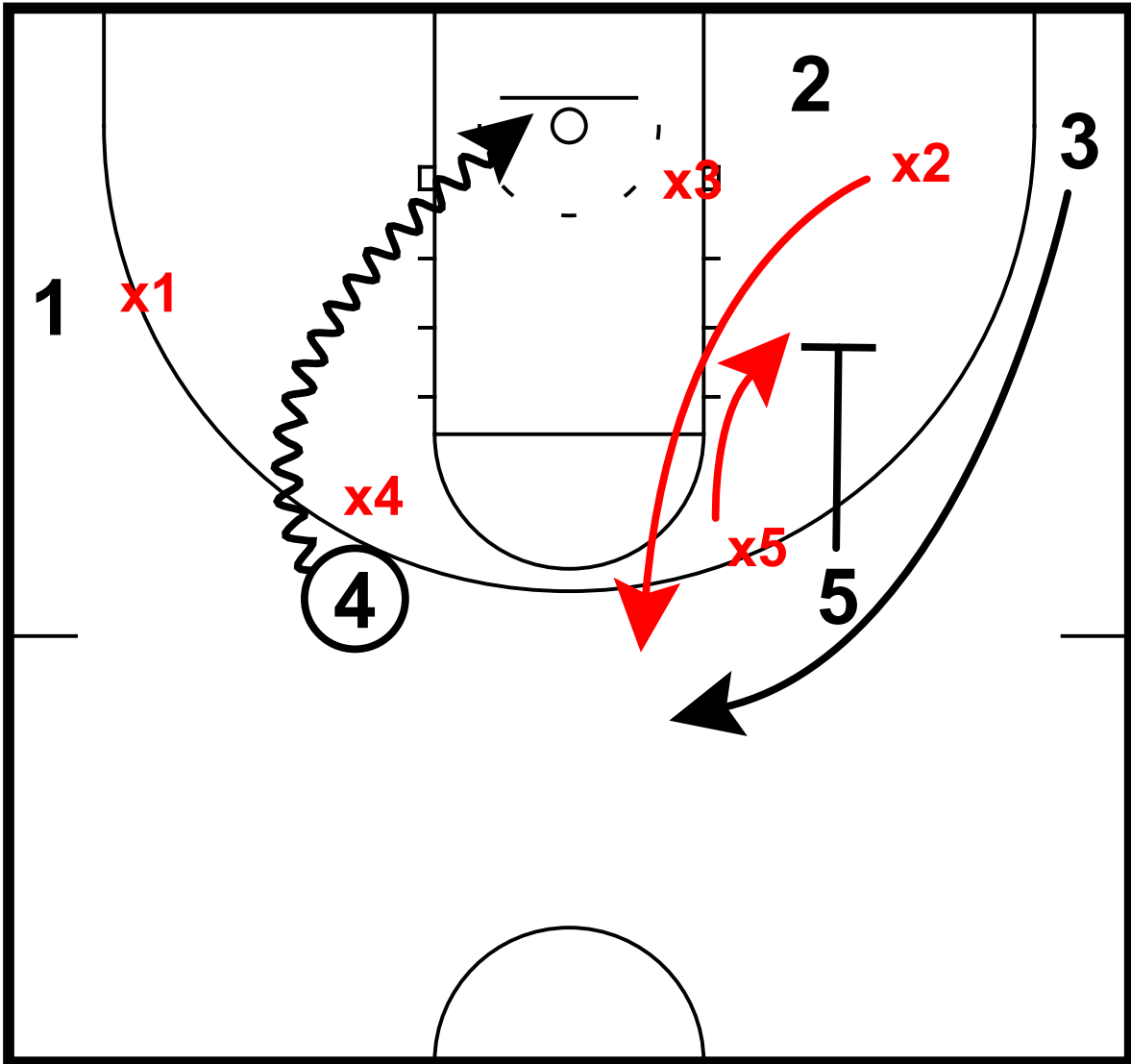

4 drives from slot

5 sets down screen for 3, occupying helpers

# Slot Attacks

172 - Kansas vs. Texas Tech - Slot Attacks  
Slot Attacks

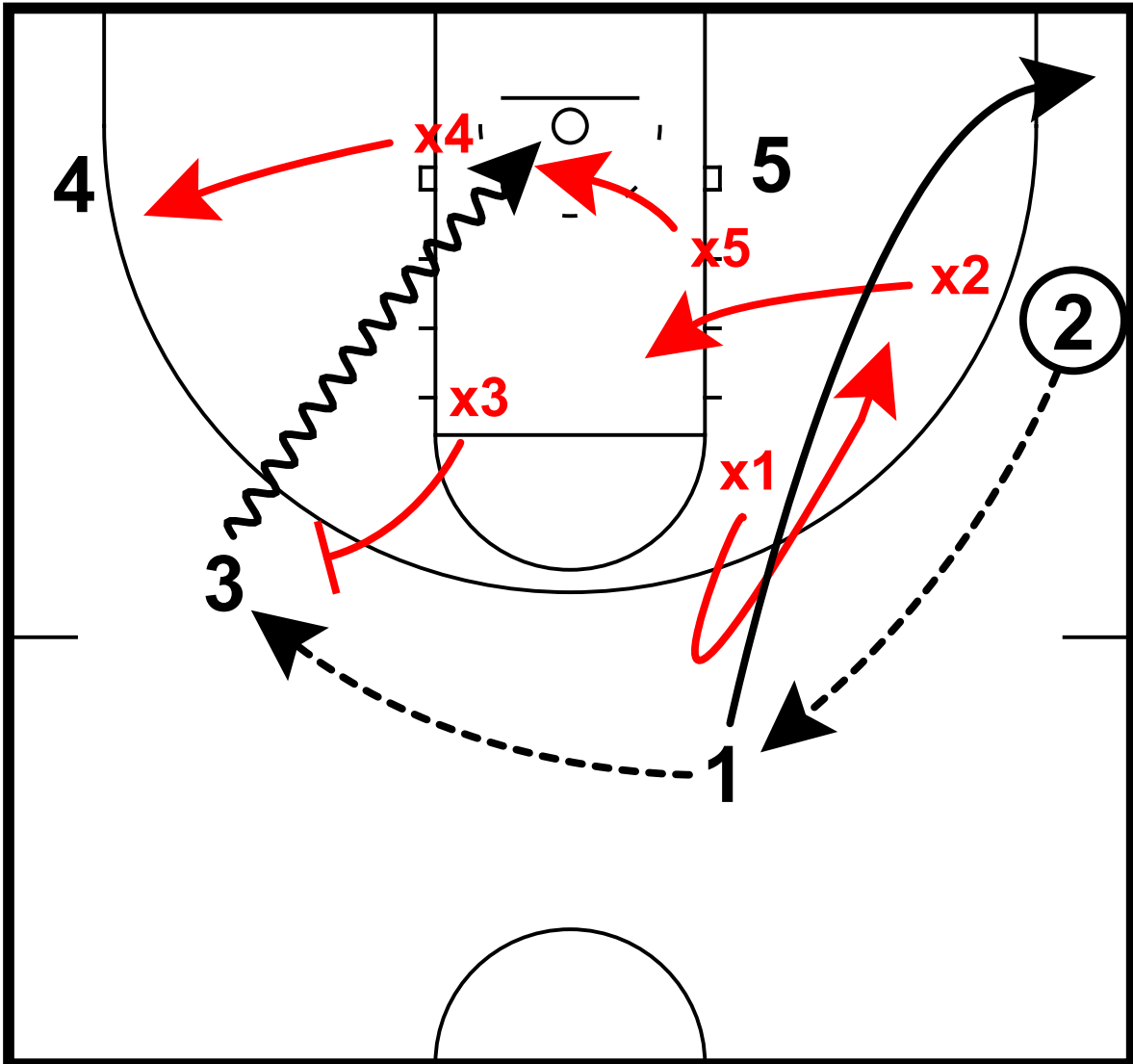

- 2 swings to 1, 1 to 3
- 1 cuts to corner
- 3 attacks from slot
- x4 recovers to 4
- x5 rotates to drive
- x2 rotates to 5
- x1 takes 1 and 2 on weakside

# Slot Attacks

174 - Kansas vs. Texas Tech - Slot Attacks  
Slot Attacks

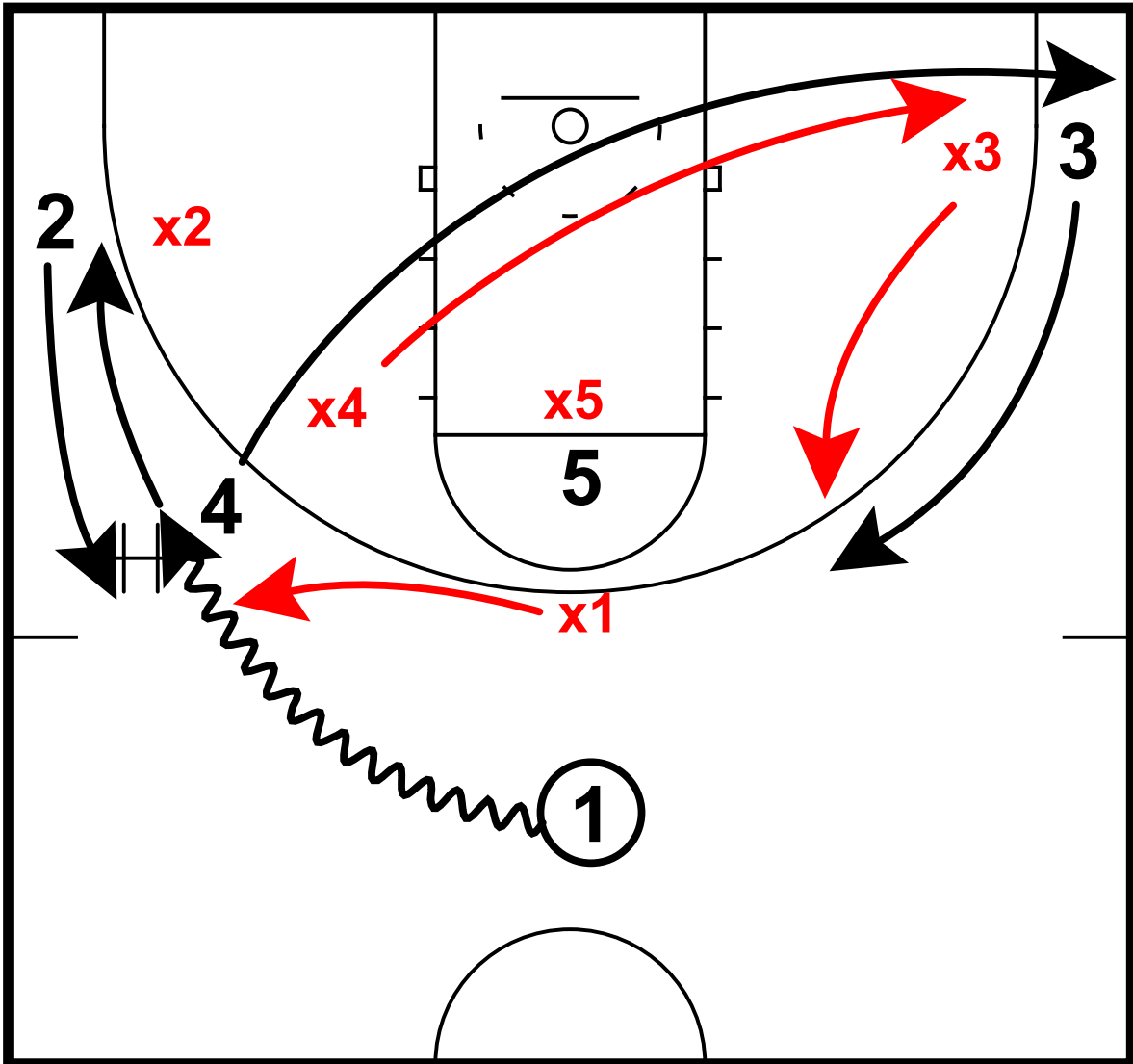

4 45-cuts to opposite corner, 3 lifts to wing  
2 lifts for DHO with 1  
x1 and x2 switch

# Slot Attacks

174 - Kansas vs. Texas Tech - Slot Attacks  
Slot Attacks

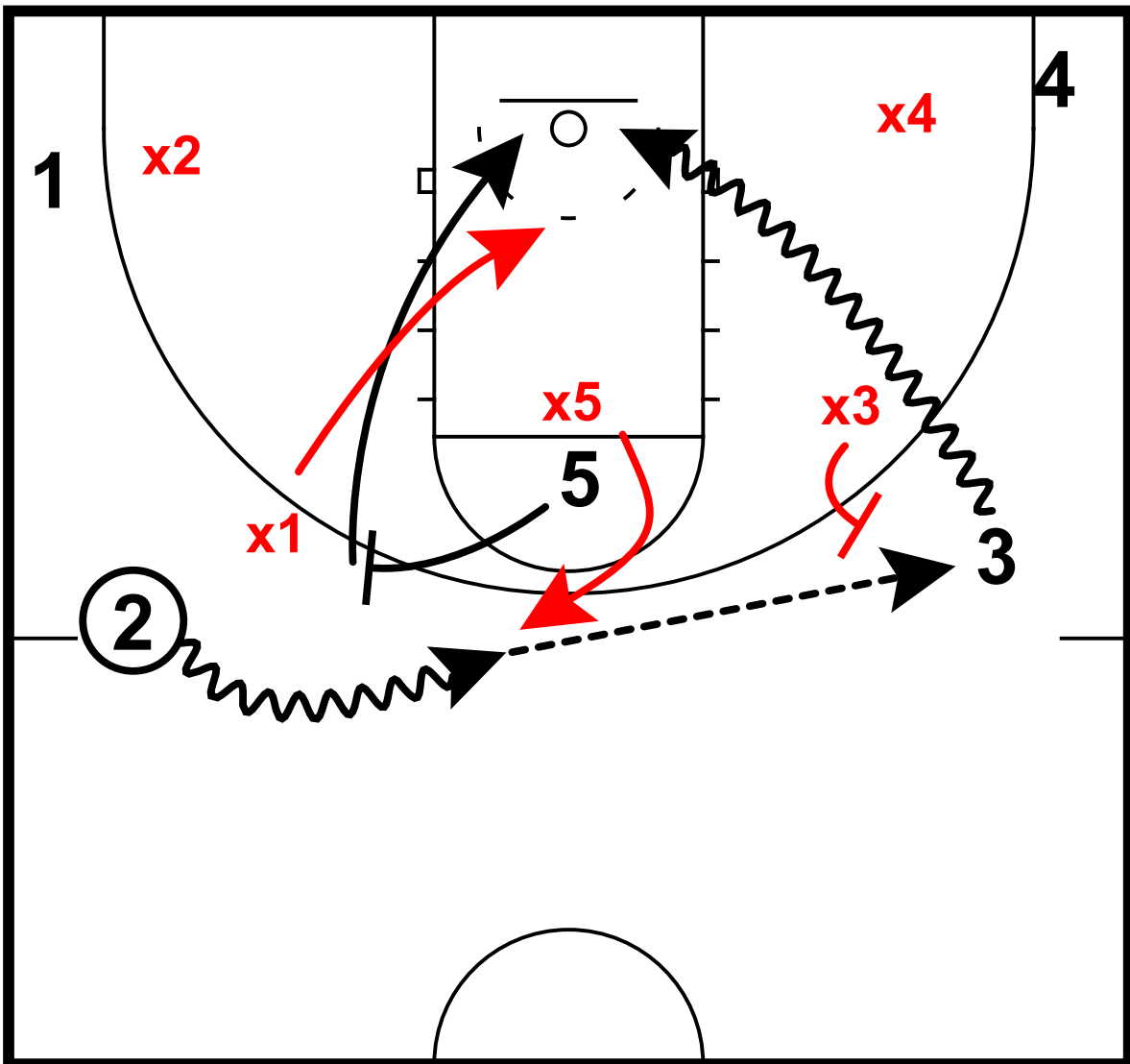

5 sets ball screen for 2  
x1, x5 switch  
2 swings to 3  
x3 closes out no middle  
3 drives baseline

# Slot Attacks

175 - Duke vs. Texas Tech - Slot Attacks  
Slot Attacks

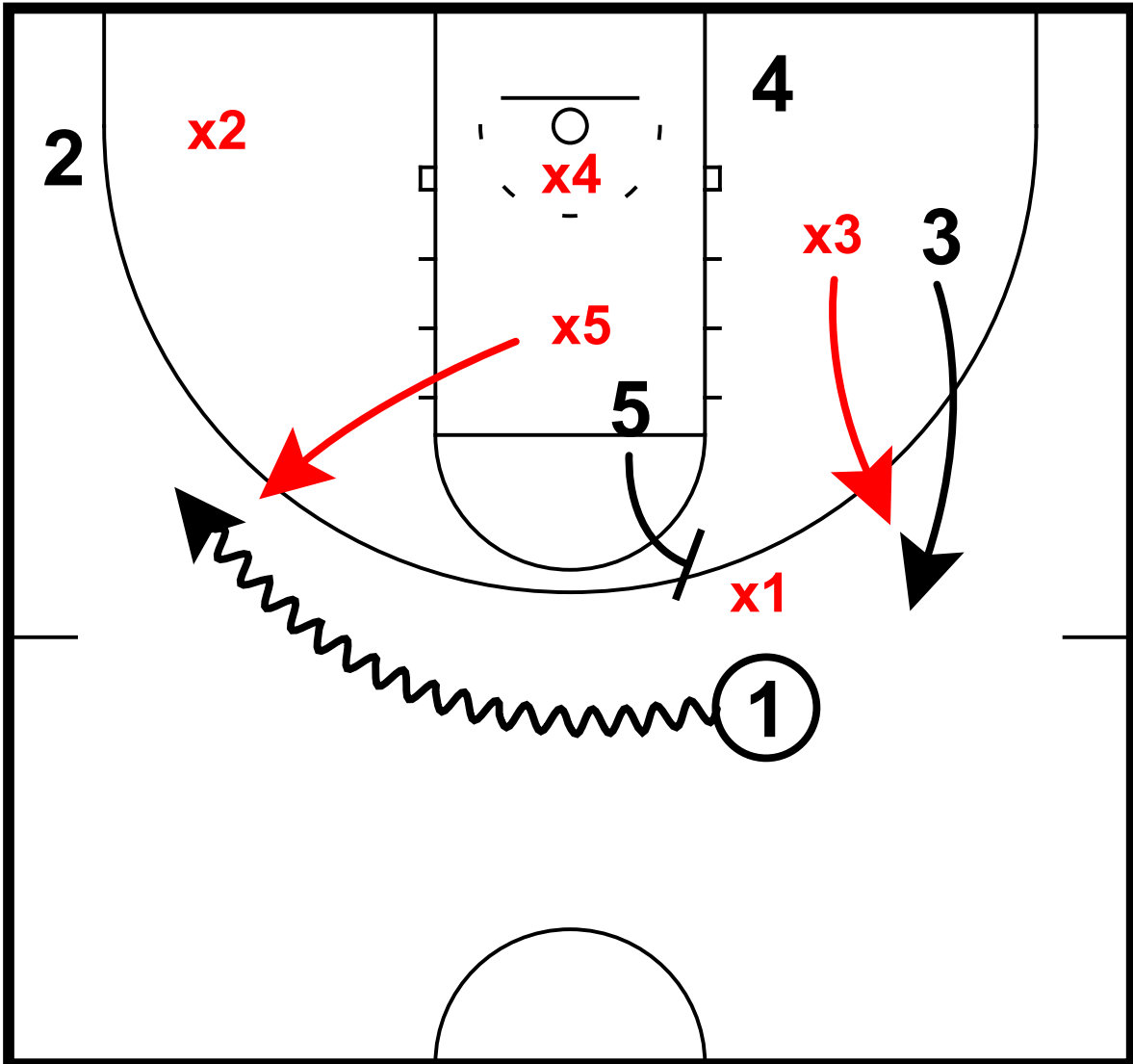

5 sets ball screen for 1  
x5, x1 switch  
1 dribbles to slot

# Slot Attacks

175 - Duke vs. Texas Tech - Slot Attacks  
Slot Attacks

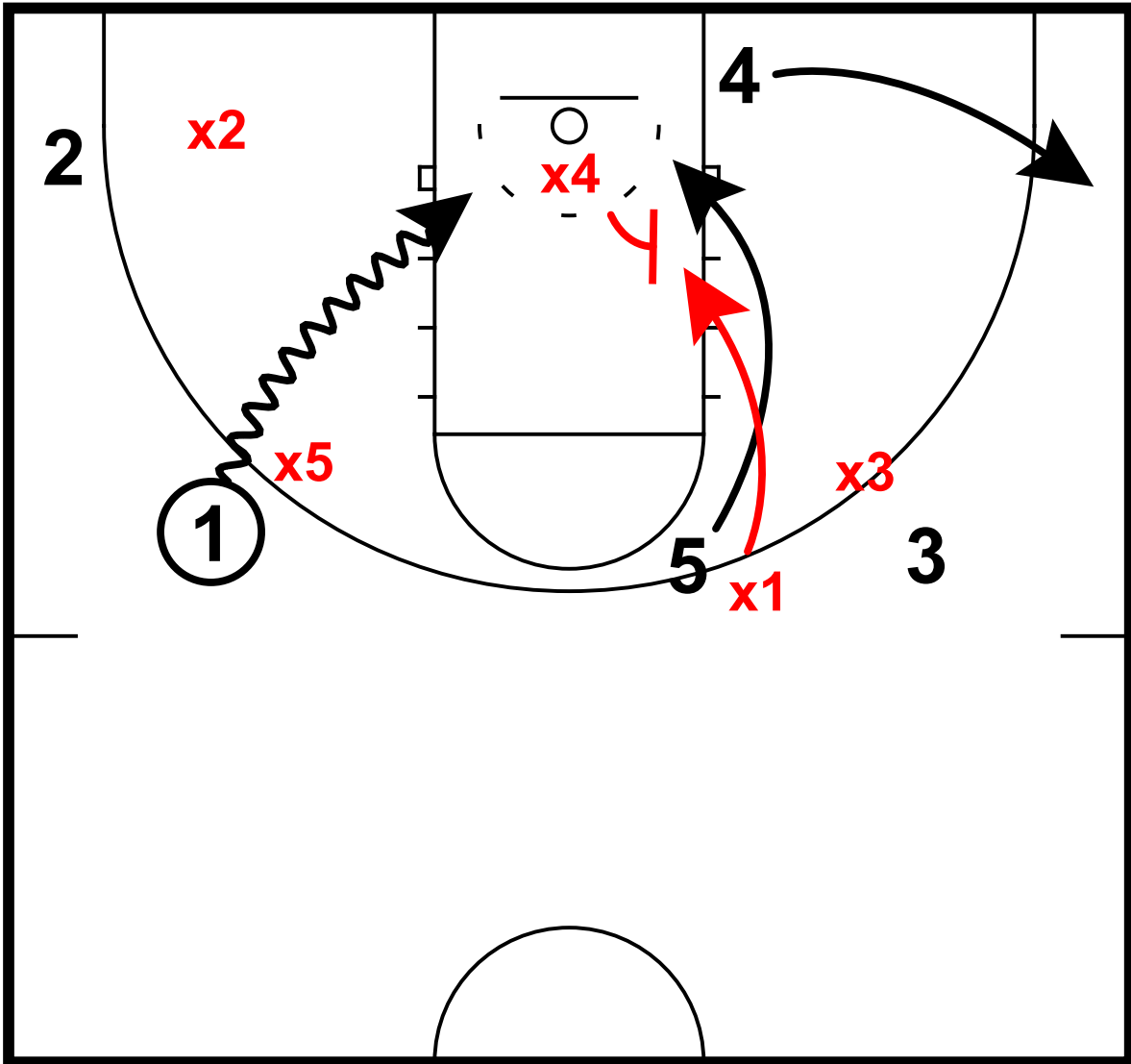

5 rolls to rim  
x4 rotates to 5  
1 drives baseline

# Slot Attacks

176 - Duke vs. Texas Tech - Slot Attacks  
Slot Attacks

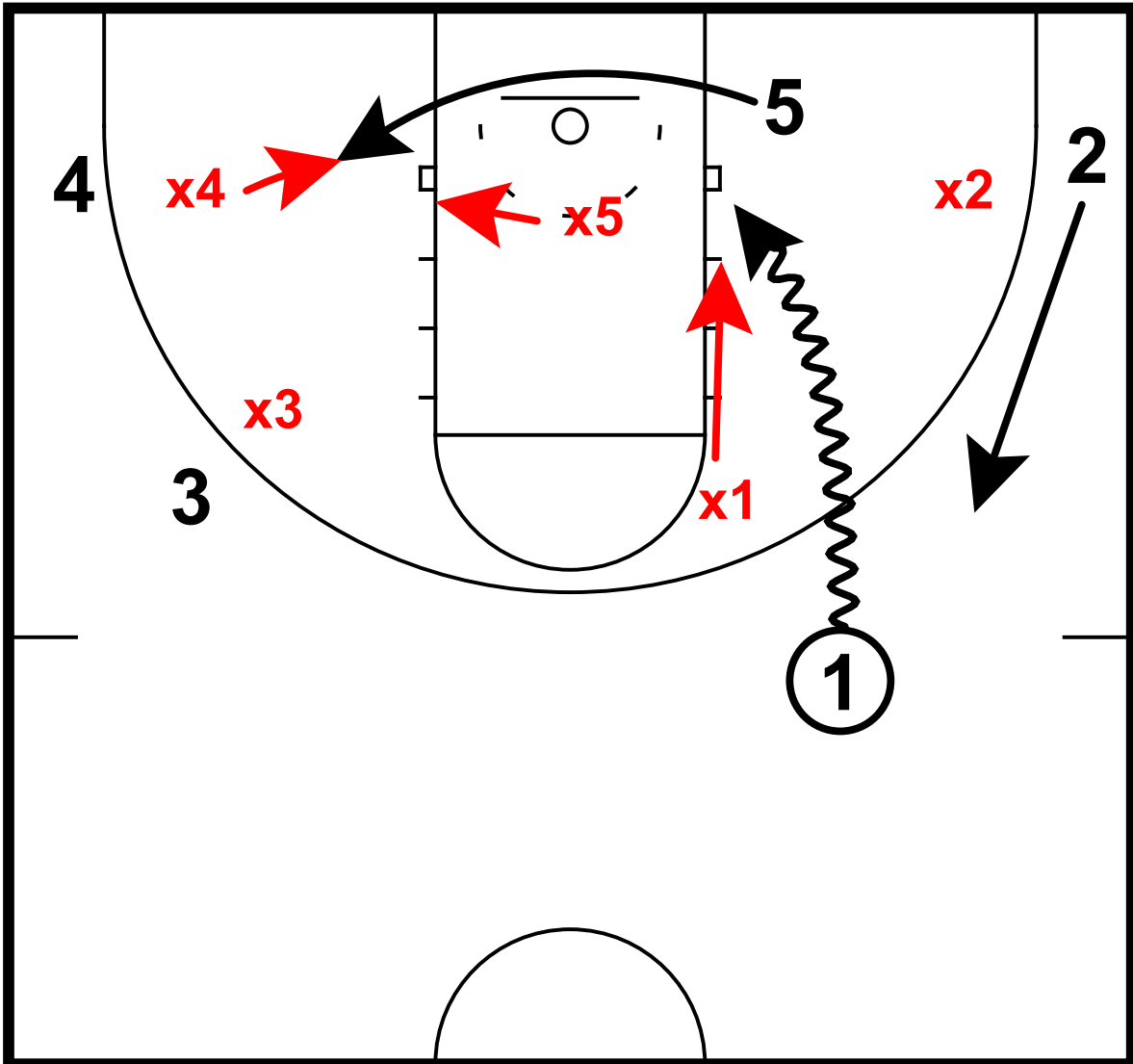

5 cuts to opposite block, 2 lifts to wing  
x5 follows, x4 rotates early to 5's back  
1 drives baseline



# Slot Attacks

177 - Iowa State vs. Baylor - Slot Attacks  
Slot Attacks

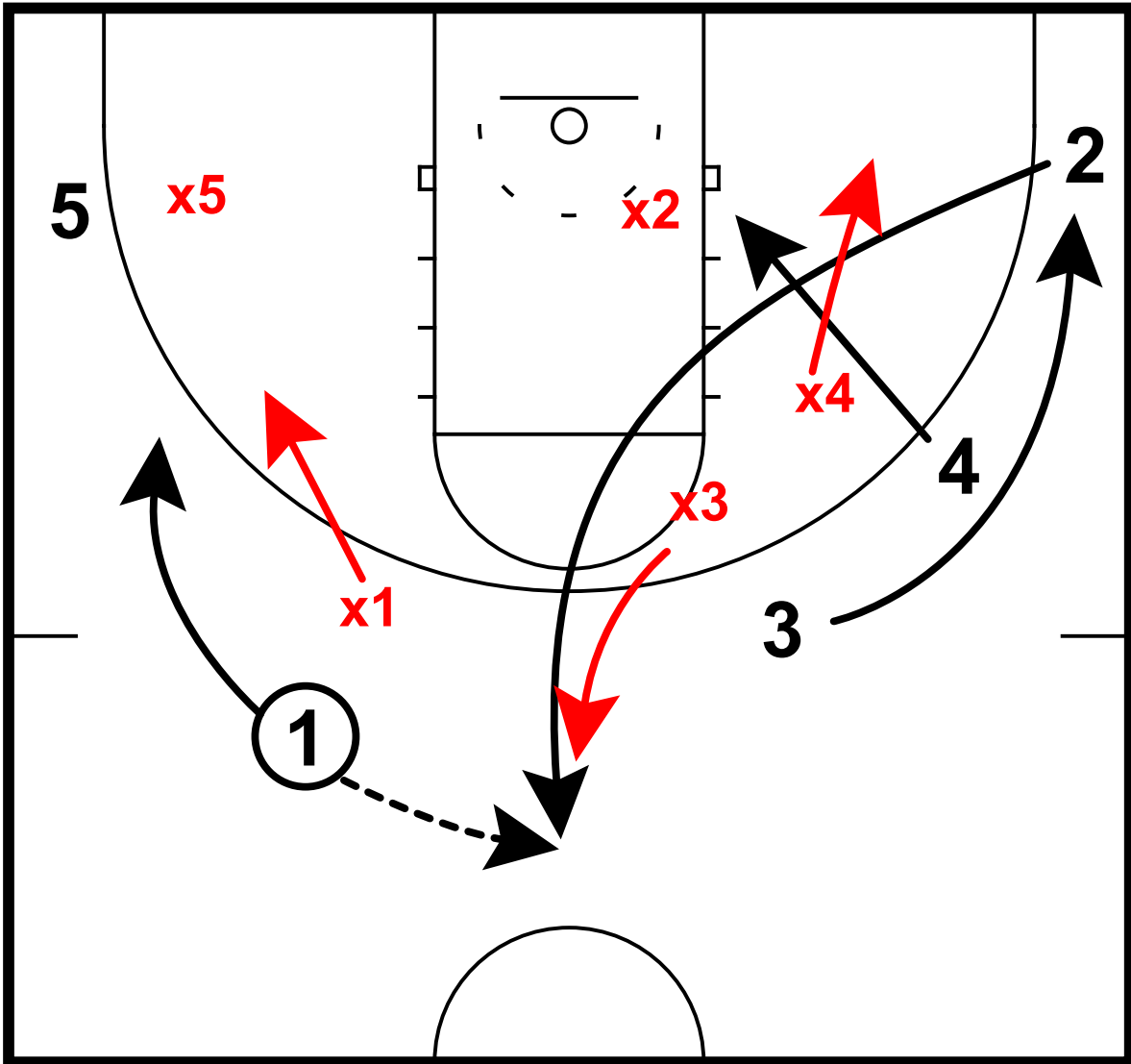

2 lifts to top of the key for pass from 1  
1 cuts to wing  
x2, x3, x4 switch to nearest offensive player

# Slot Attacks

177 - Iowa State vs. Baylor - Slot Attacks  
Slot Attacks

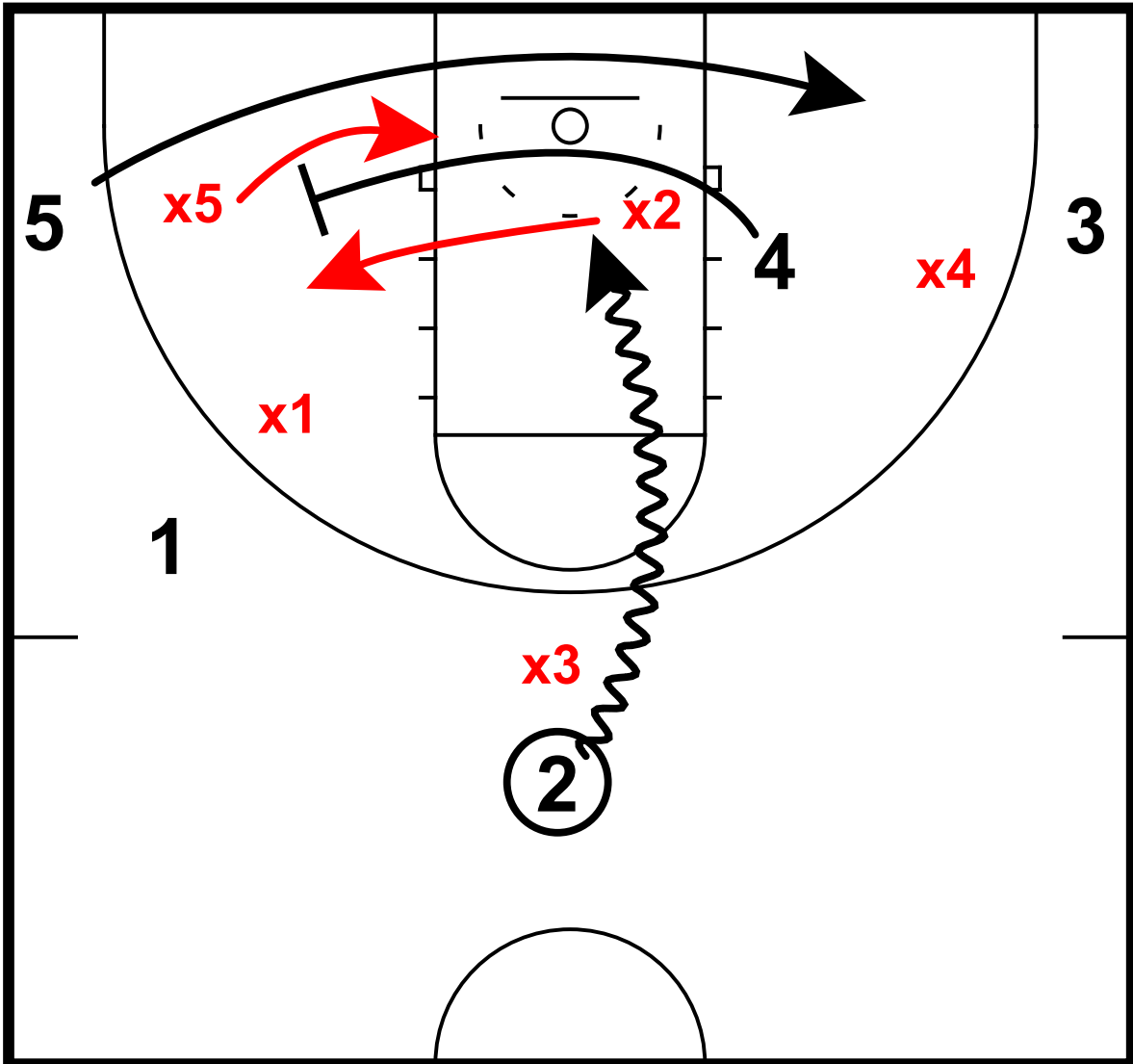

4 sets back screen for for 5  
2 drives from slot

# Slot Attacks

178 - Oregon vs. Baylor - Slot Attacks  
Slot Attacks

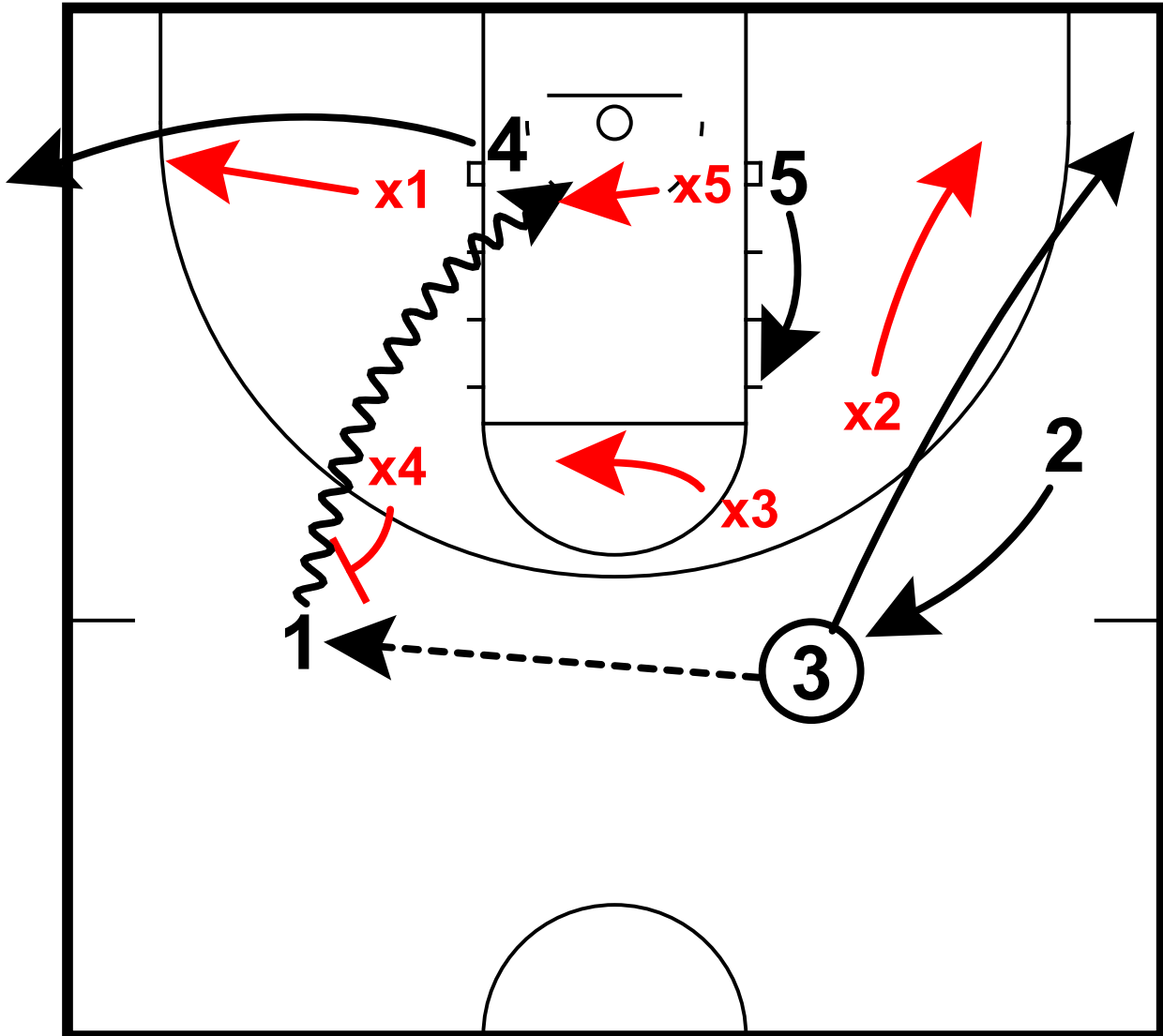

3 swings to 1, cuts to corner  
x3 to nail  
x2 splits 2, 3  
x1 recovers to 4  
x4 closes out no middle  
1 drives baseline

# Slot Attacks

179 - Oklahoma State vs. Baylor - Slot Attacks  
Slot Attacks

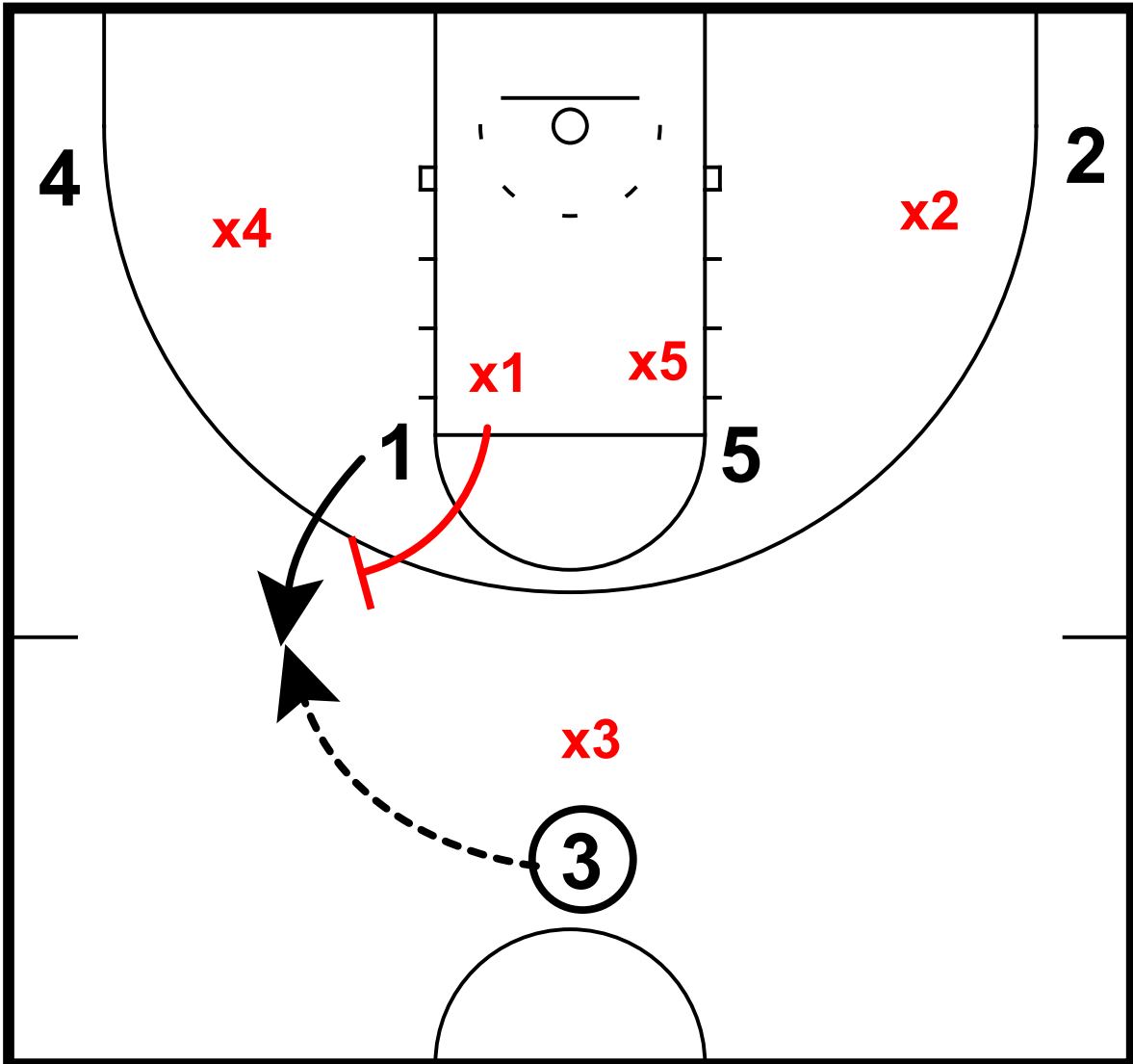

1 cuts to wing, receives pass from 3  
x1 closes out no middle

# Slot Attacks

179 - Oklahoma State vs. Baylor - Slot Attacks  
Slot Attacks

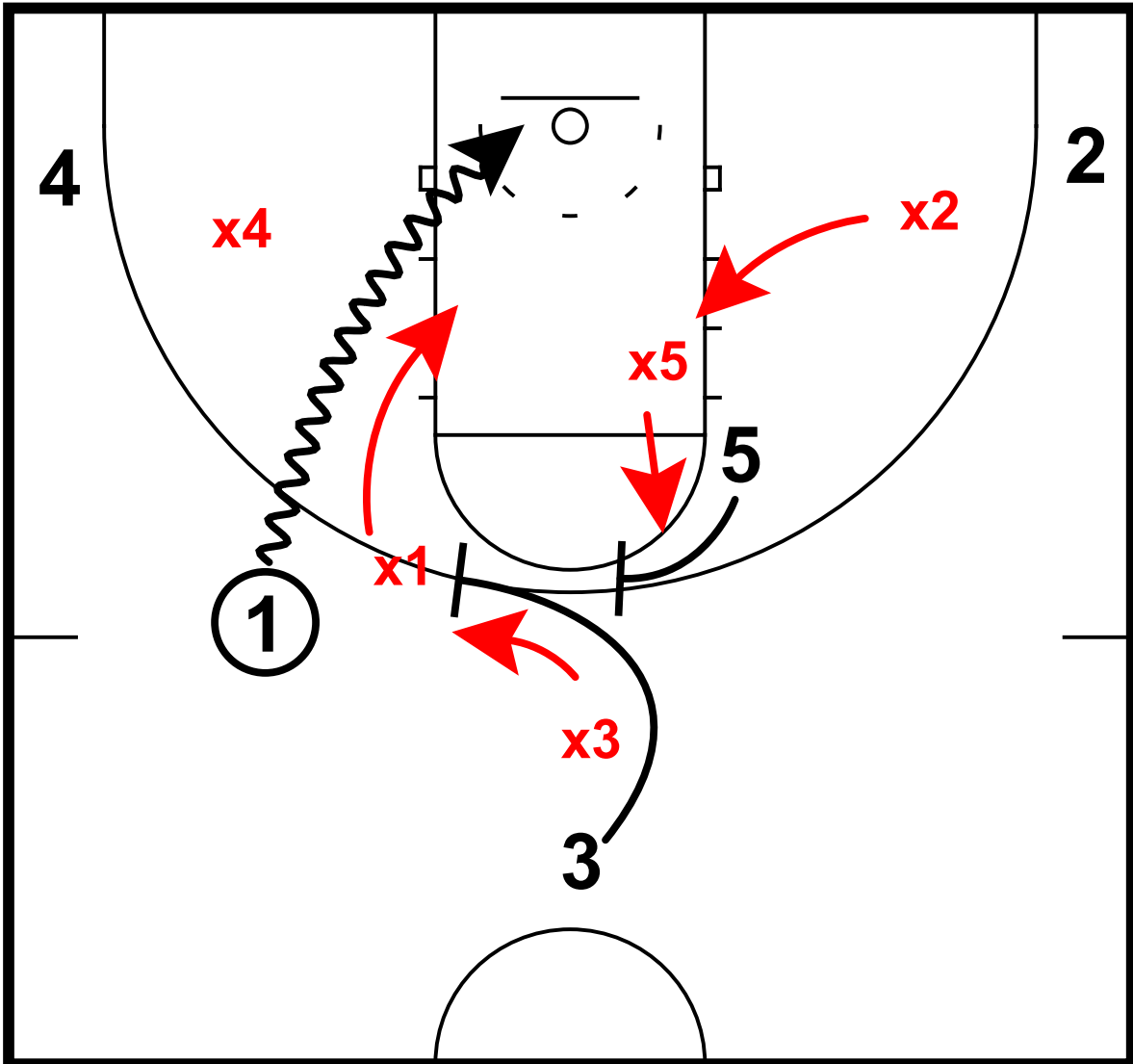

3 and 5 set screens for 1  
1 rejects and drives baseline

# Slot Attacks

180 - Kansas vs. Baylor - Slot Attacks  
Slot Attacks

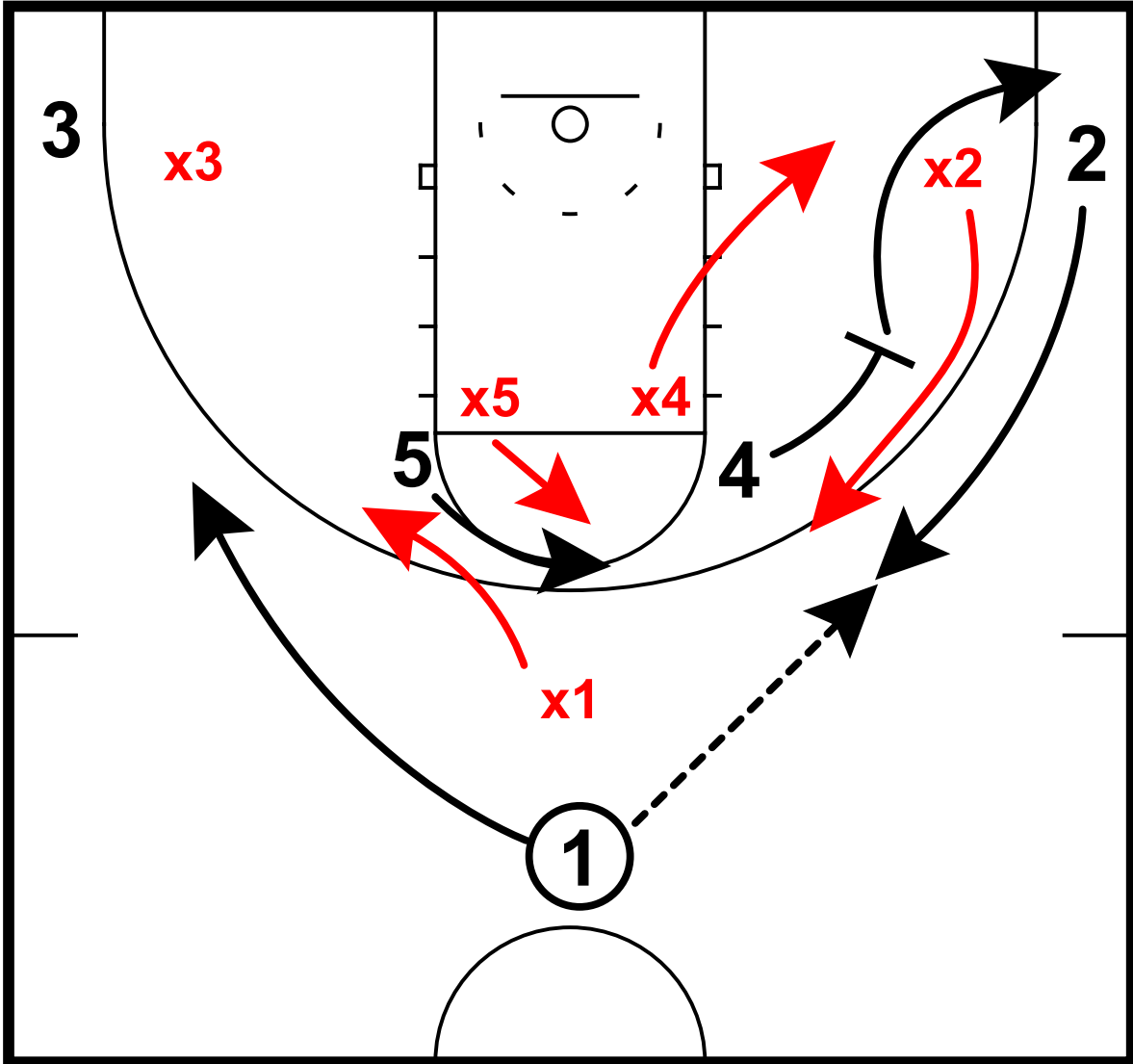

Horns  
4 brush screens for 2 to lift to wing  
1 passes to 2, cuts to wing

# Slot Attacks

180 - Kansas vs. Baylor - Slot Attacks  
Slot Attacks

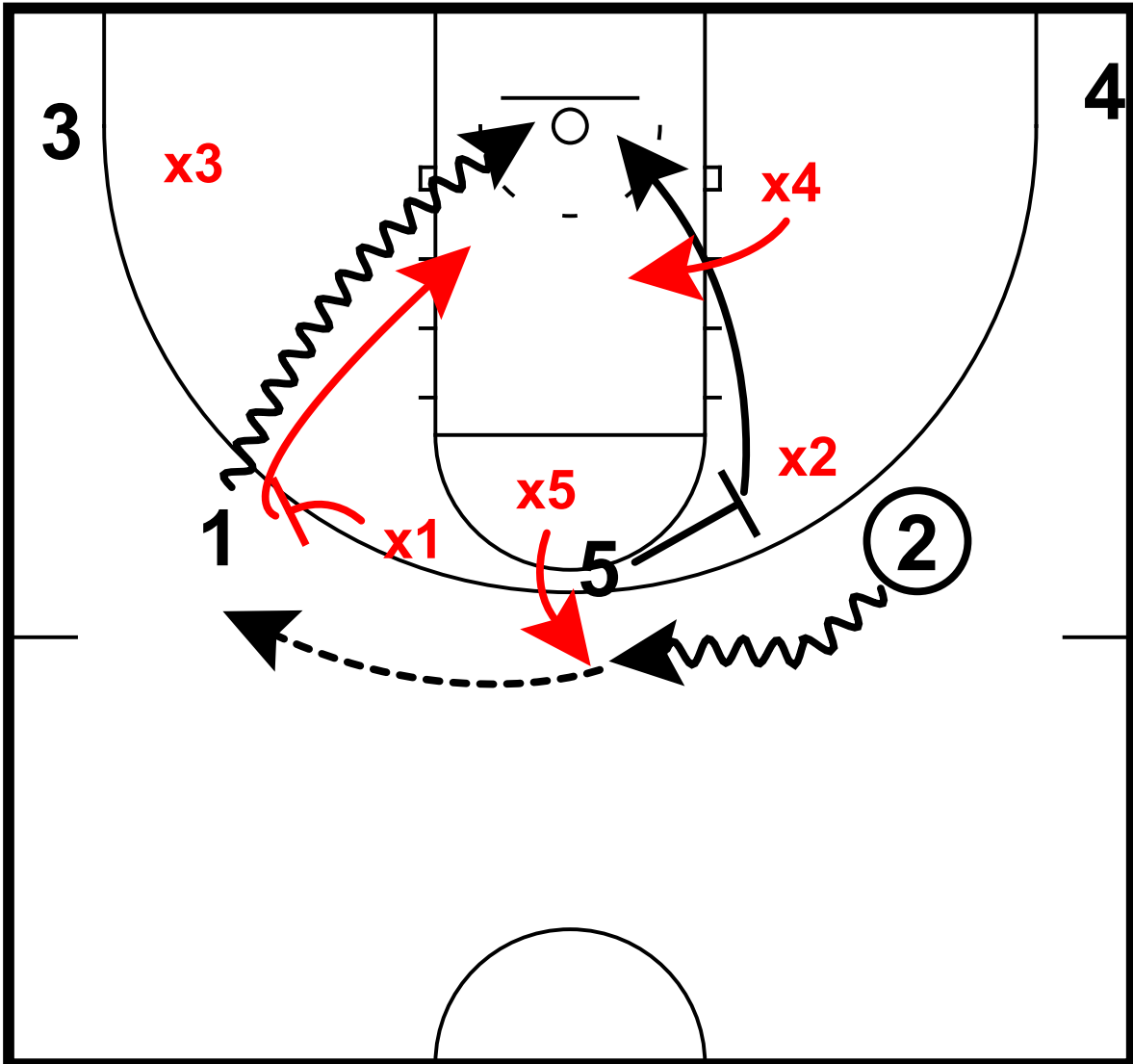

5 sets ball screen for 2, rolls to basket  
x5 switches to 2, x4 covers roll  
2 swings to 1  
x1 closes out no middle  
1 attacks baseline

# Slot PNR

181 - Oklahoma State vs. Baylor - Slot PNR  
Slot PnR

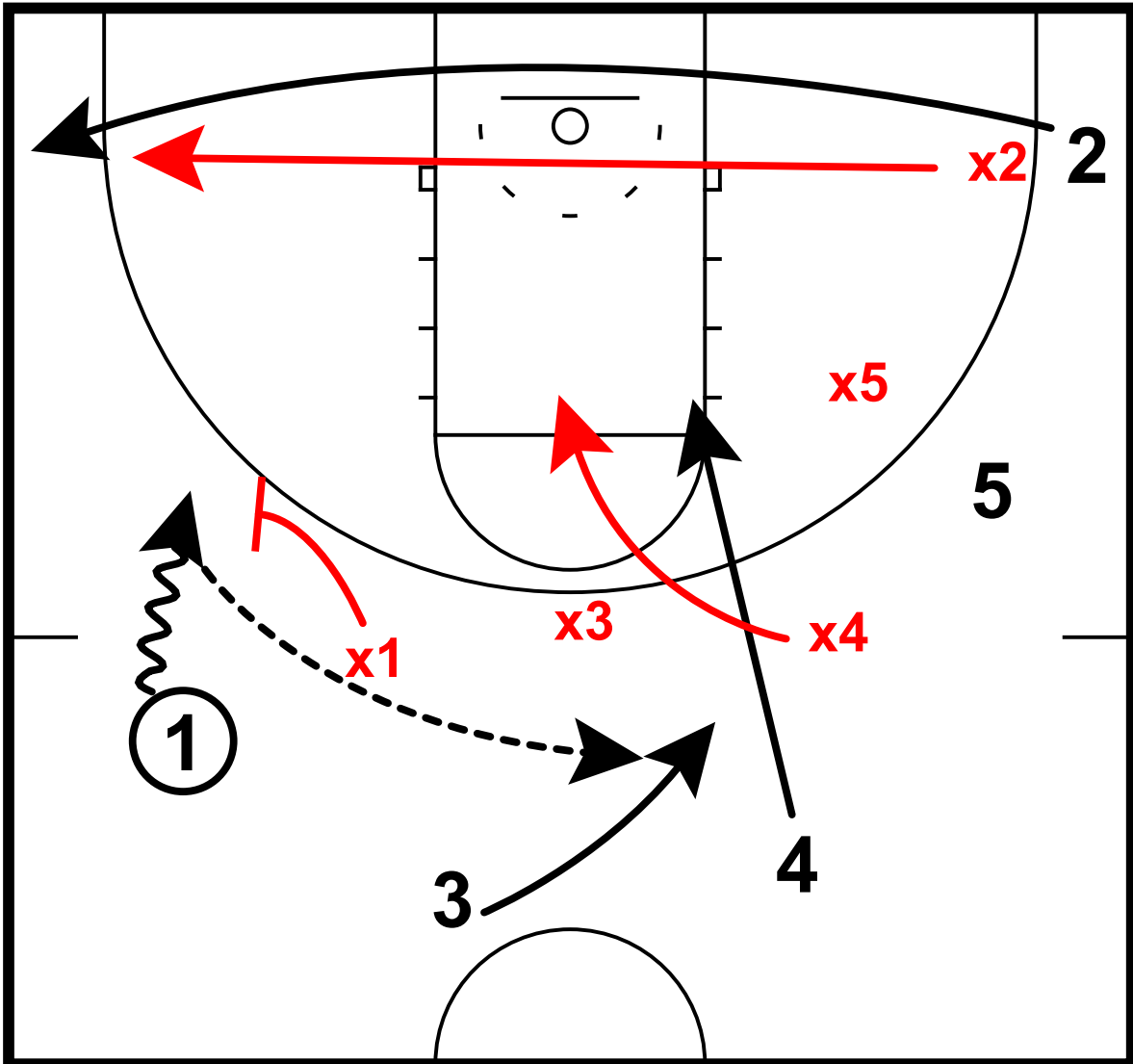

- 1 dribbles to wing, x1 shades him towards sideline
- 2 cuts to opposite corner
- 1 swings to 3 in slot



# Slot PNR

181 - Oklahoma State vs. Baylor - Slot PNR  
Slot PnR

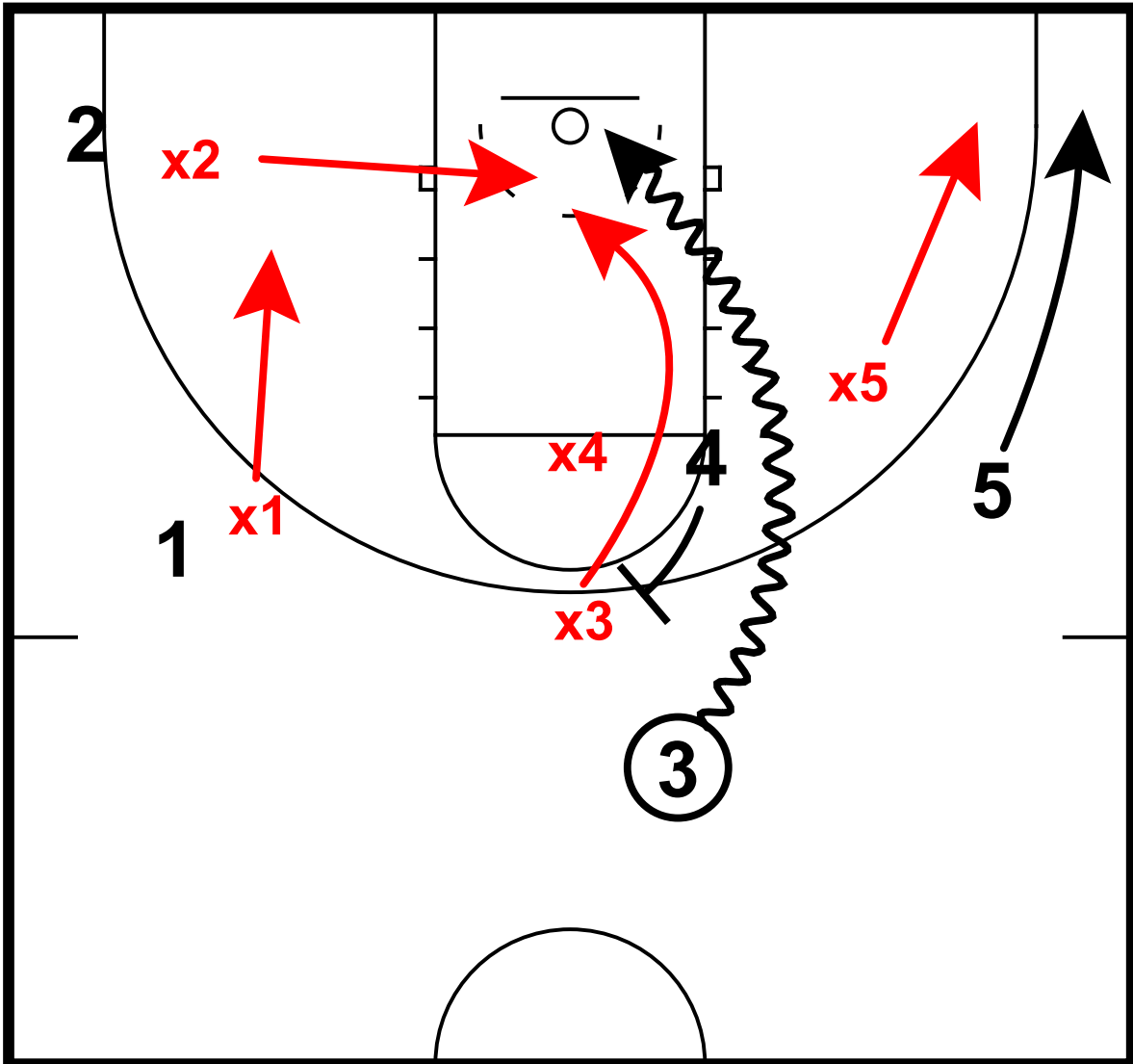

5 cuts to corner  
4 sets high ball screen for 3  
x3 trails, x2 rotates to drive, x1 splits 1 and 2

# Slot PNR

182 - Oklahoma vs. Texas Tech - Slot PNR  
Slot PnR

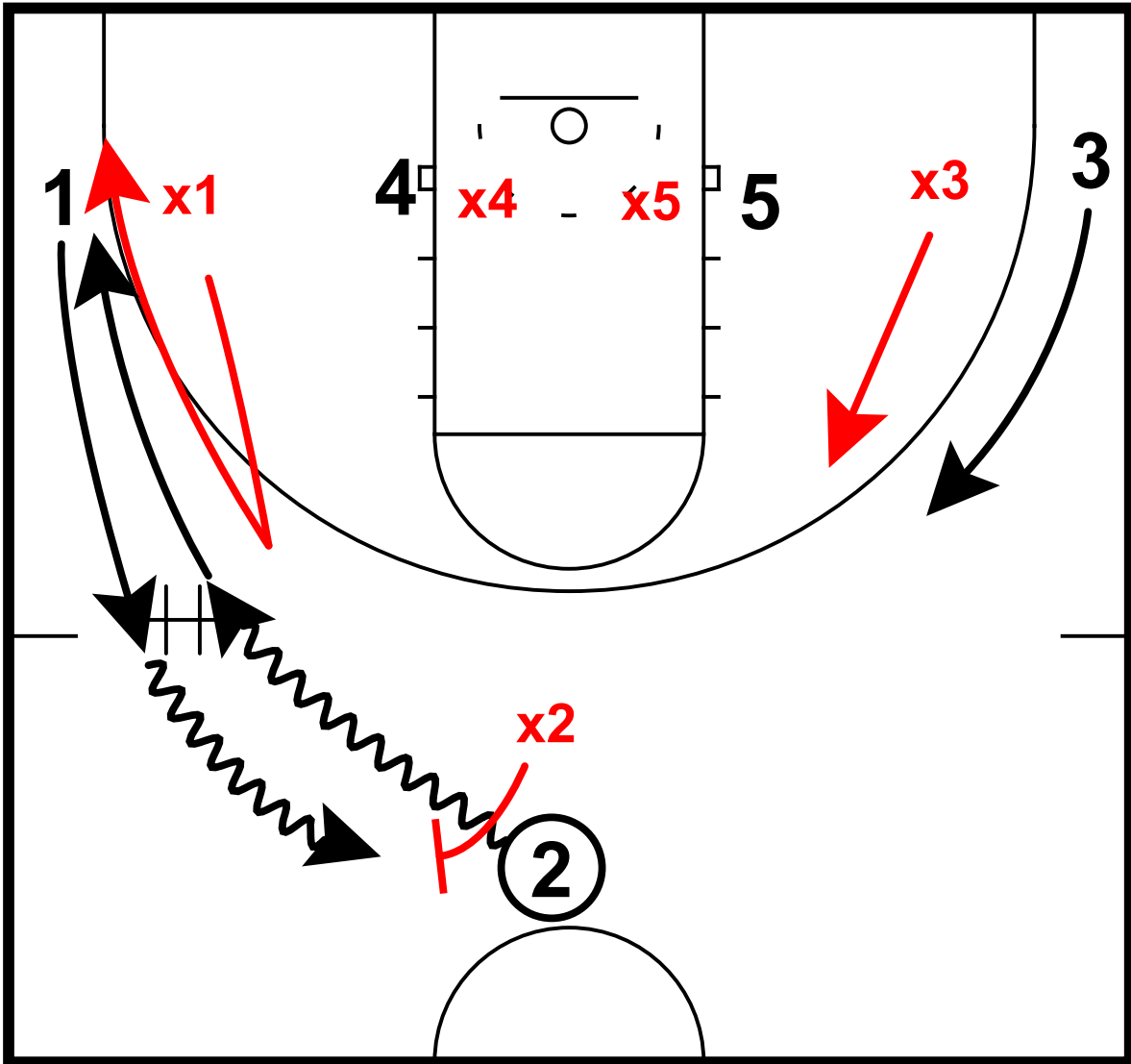

1-2 DHO  
x1 and x2 switch  
x2 cuts off middle  
3 lifts from corner

# Slot PNR

182 - Oklahoma vs. Texas Tech - Slot PNR  
Slot PnR

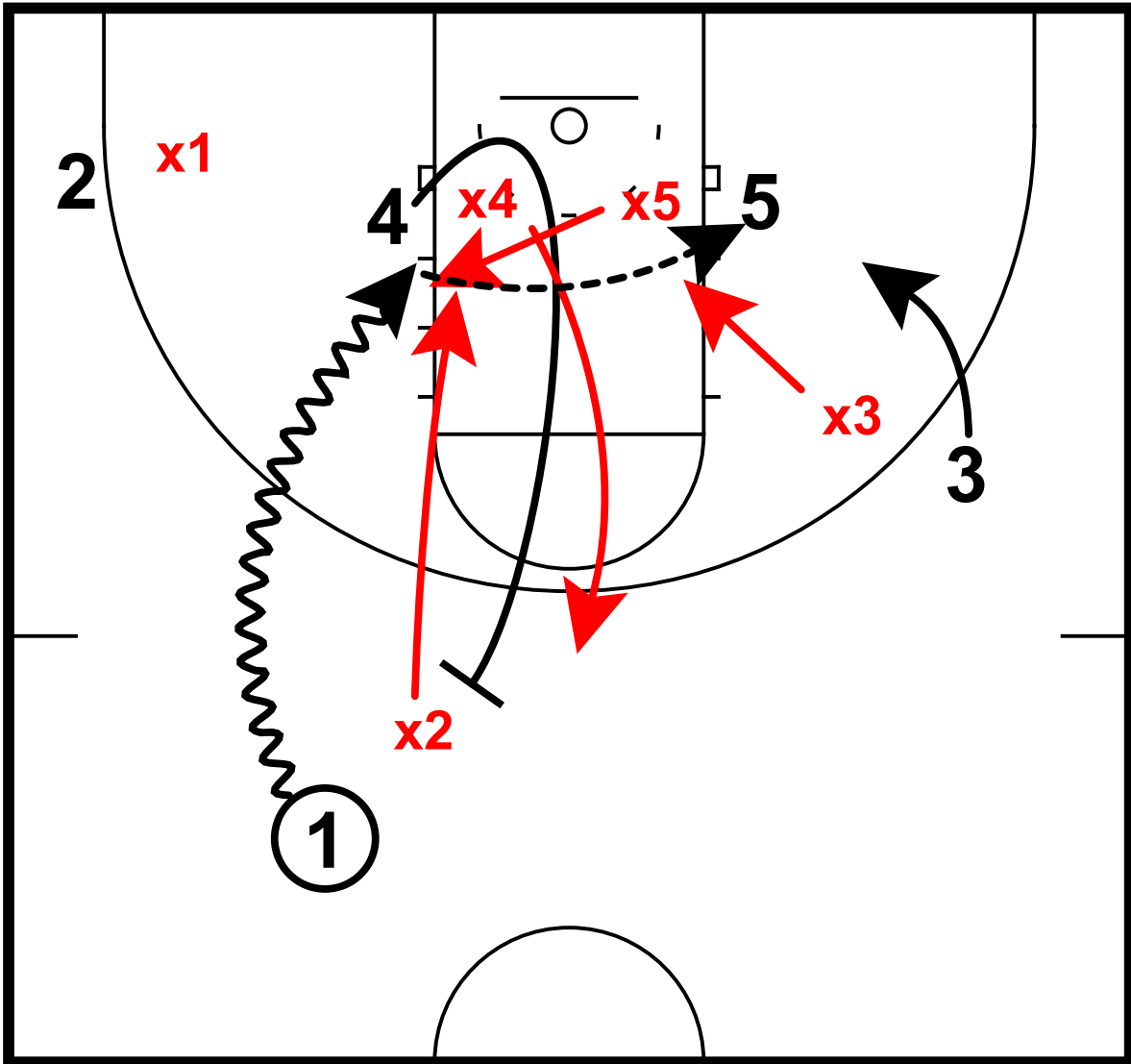

- 4 lifts from post to set ball screen
- 1 rejects, drives baseline
- x5 rotates to drive
- 1 kicks to 5

# Slot PNR

183 - Baylor vs. Texas Tech - Slot PNR  
Slot PnR

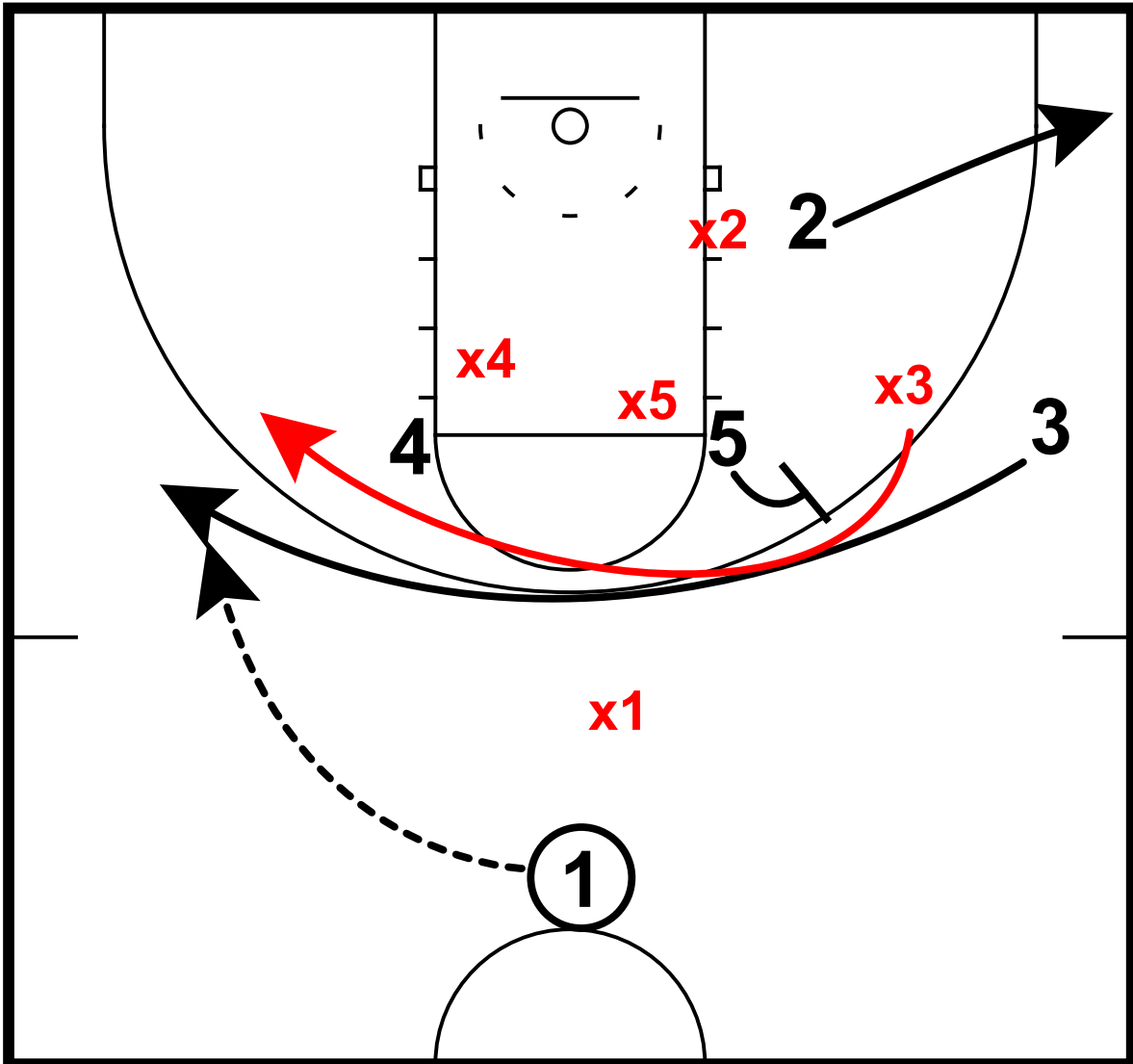

3 iverson-cuts to wing, x3 trails  
1 enters to 3

# Slot PNR

183 - Baylor vs. Texas Tech - Slot PNR  
Slot PnR

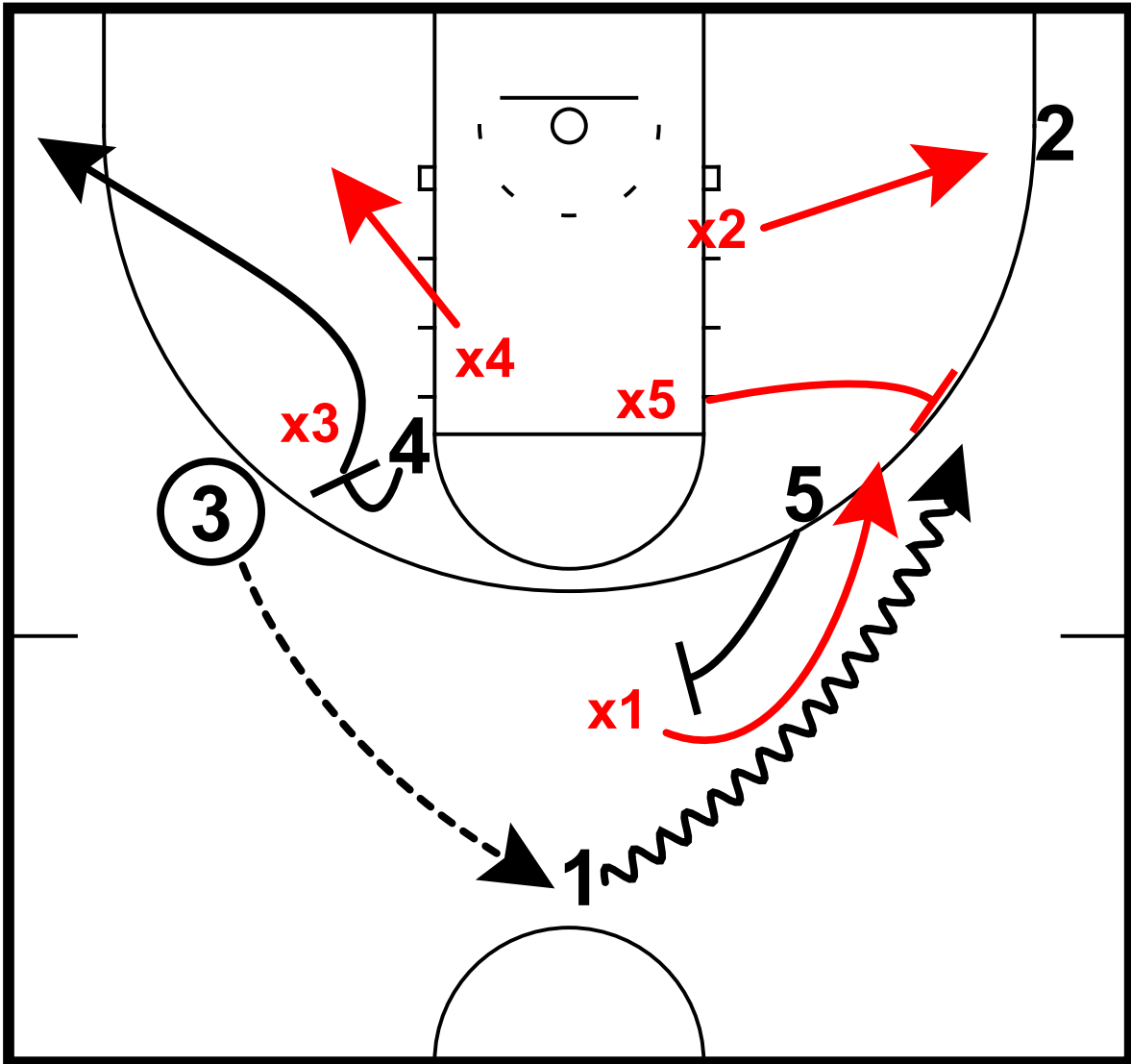

4 sets ball screen for 3  
x4 prepares to ice  
3 swings to 1 in slot  
5 sets ball screen for 1  
x1 and x5 ice 1  
x2 recovers to 2

# Slot PNR

183 - Baylor vs. Texas Tech - Slot PNR  
Slot PnR

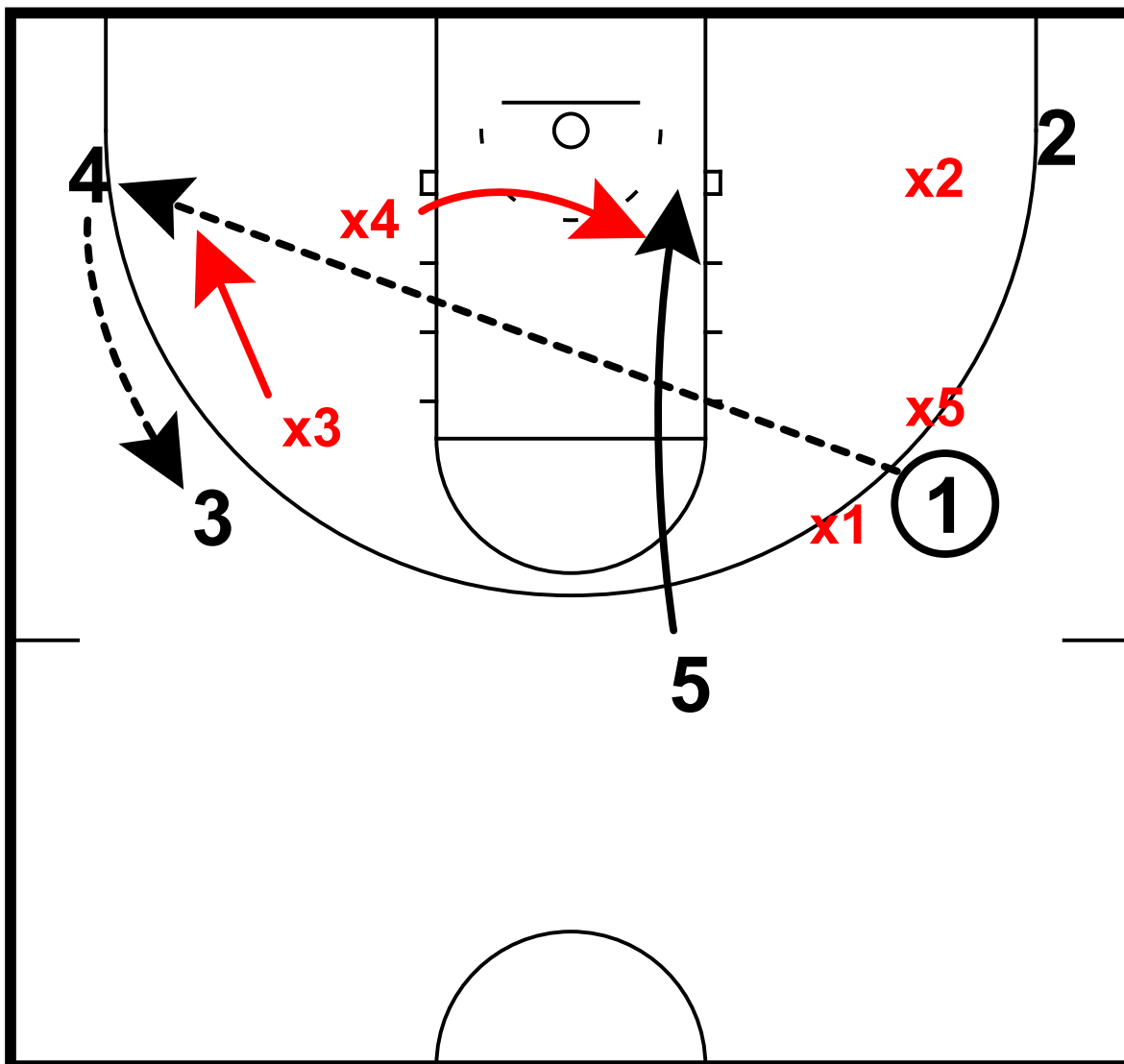

- 5 dives to low post
- x4 rotates to 5
- 1 skips to 4
- x3 closes out to 4
- 4 swings to 3

# Slot PNR

184 - Oklahoma State vs. Texas Tech - Slot PNR  
Slot PnR

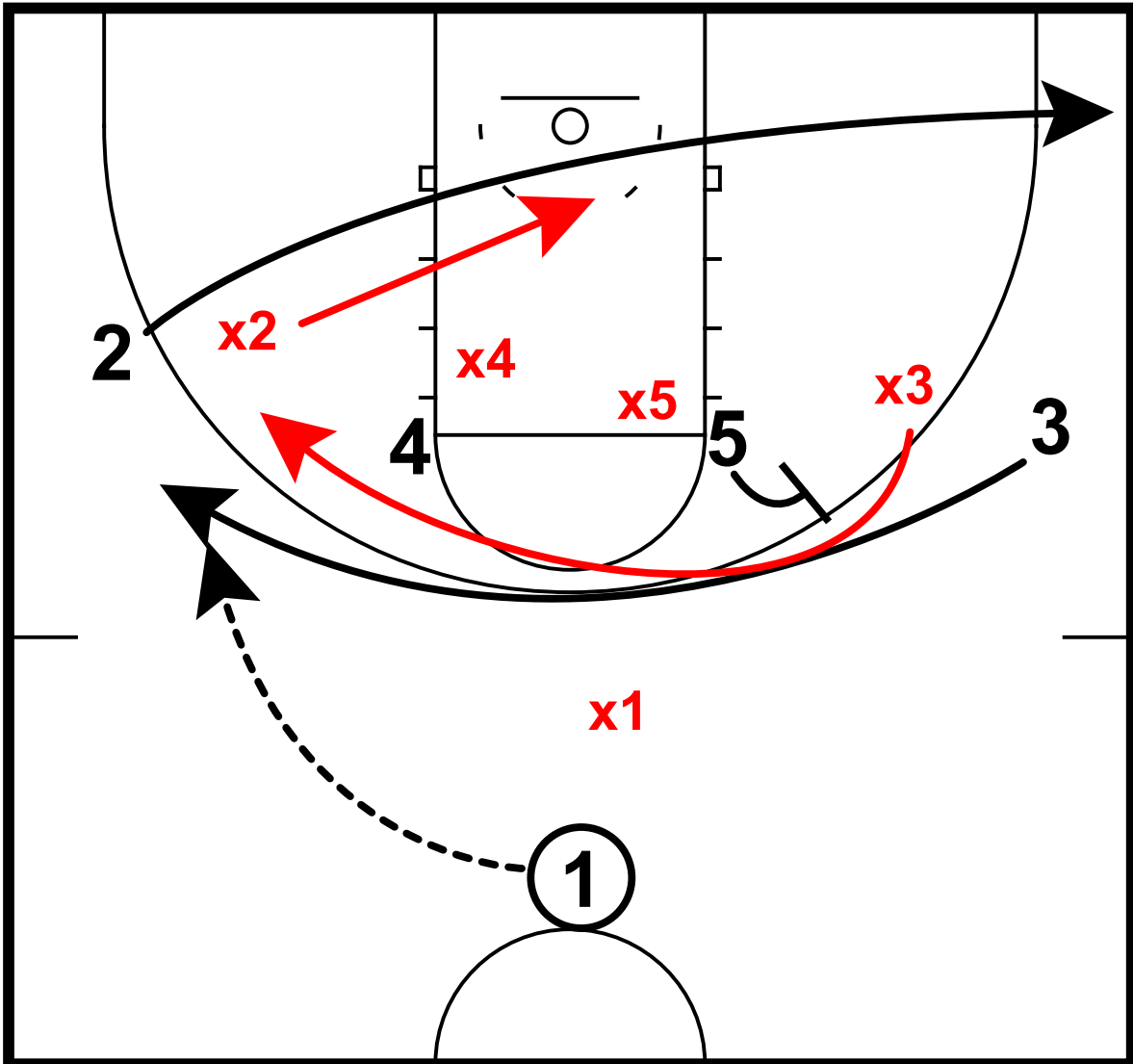

3 iverson-cuts to wing, x3 trails  
2 cuts to opposite corner  
1 enters to 3

# Slot PNR

184 - Oklahoma State vs. Texas Tech - Slot PNR  
Slot PnR

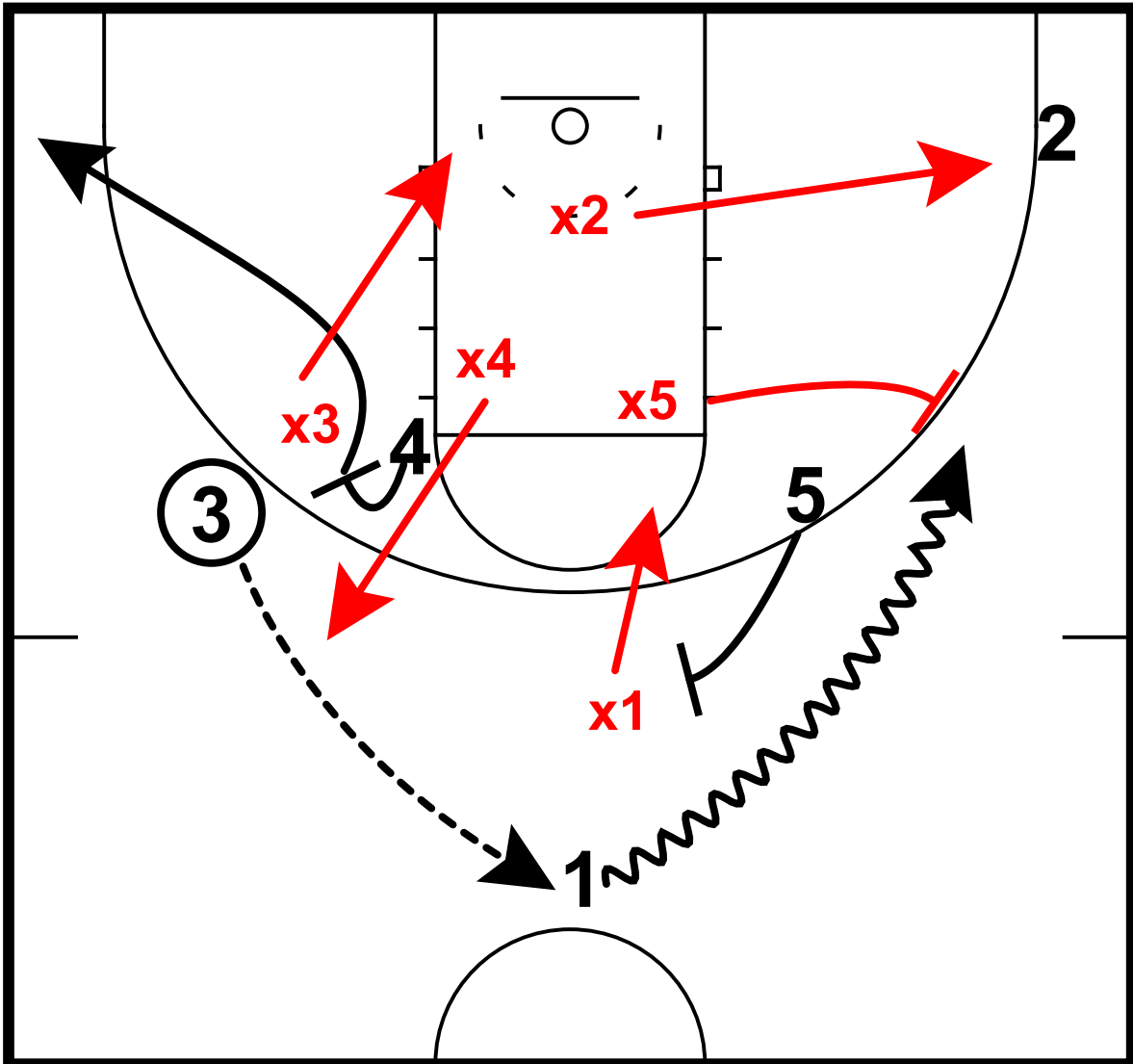

4 sets ball screen for 3  
x3 and x4 switch  
3 swings to 1 in slot  
5 sets ball screen for 1  
x1 and x5 switch  
x2 recovers to 2



# Slot PNR

184 - Oklahoma State vs. Texas Tech - Slot PNR  
Slot PnR

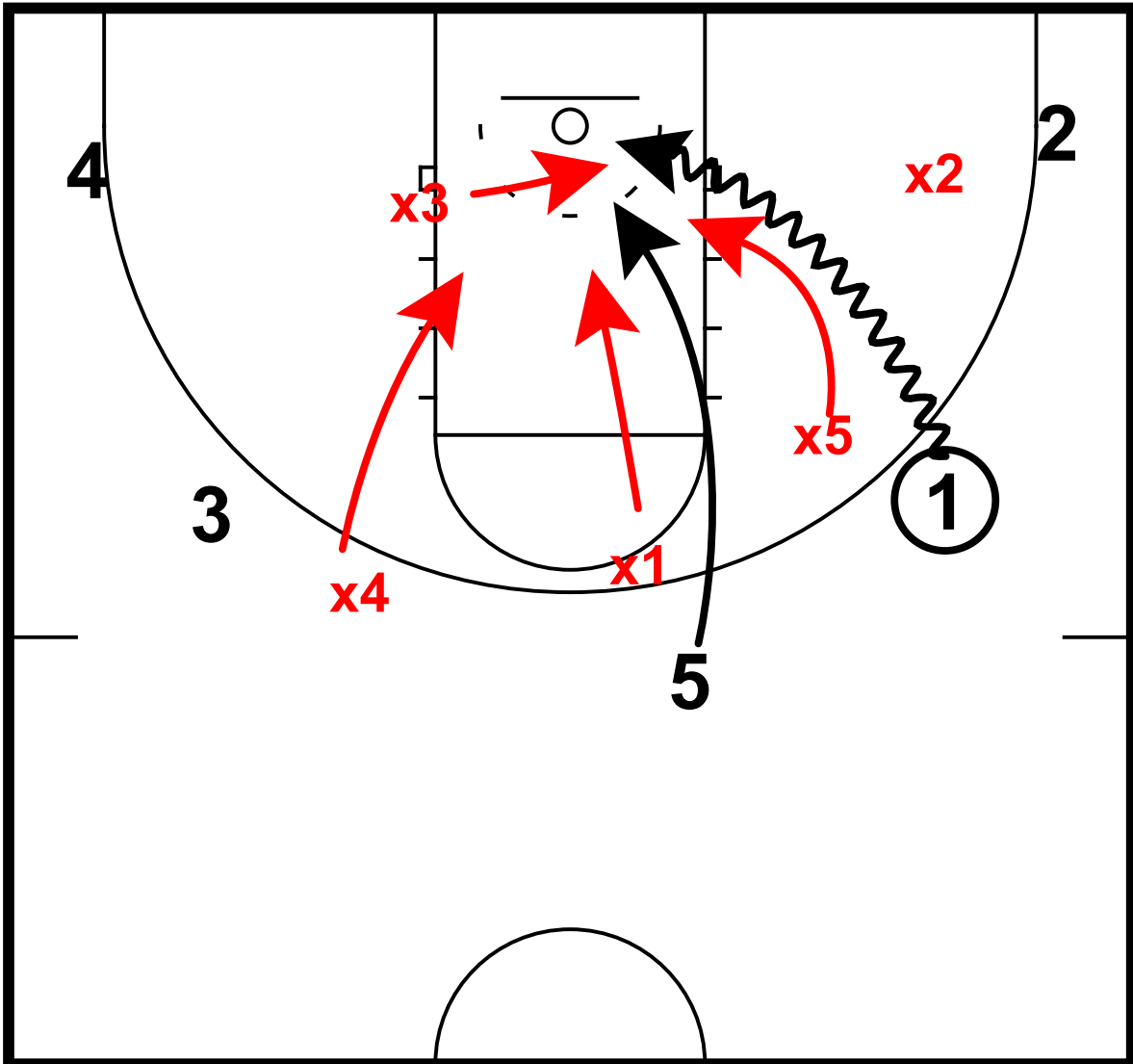

1 attacks baseline as x5 closes out no middle  
5 rolls to rim  
Defense collapses to rim pressure

# Slot PNR

187 - Gonzaga vs. Baylor - Slot PNR  
Slot PnR

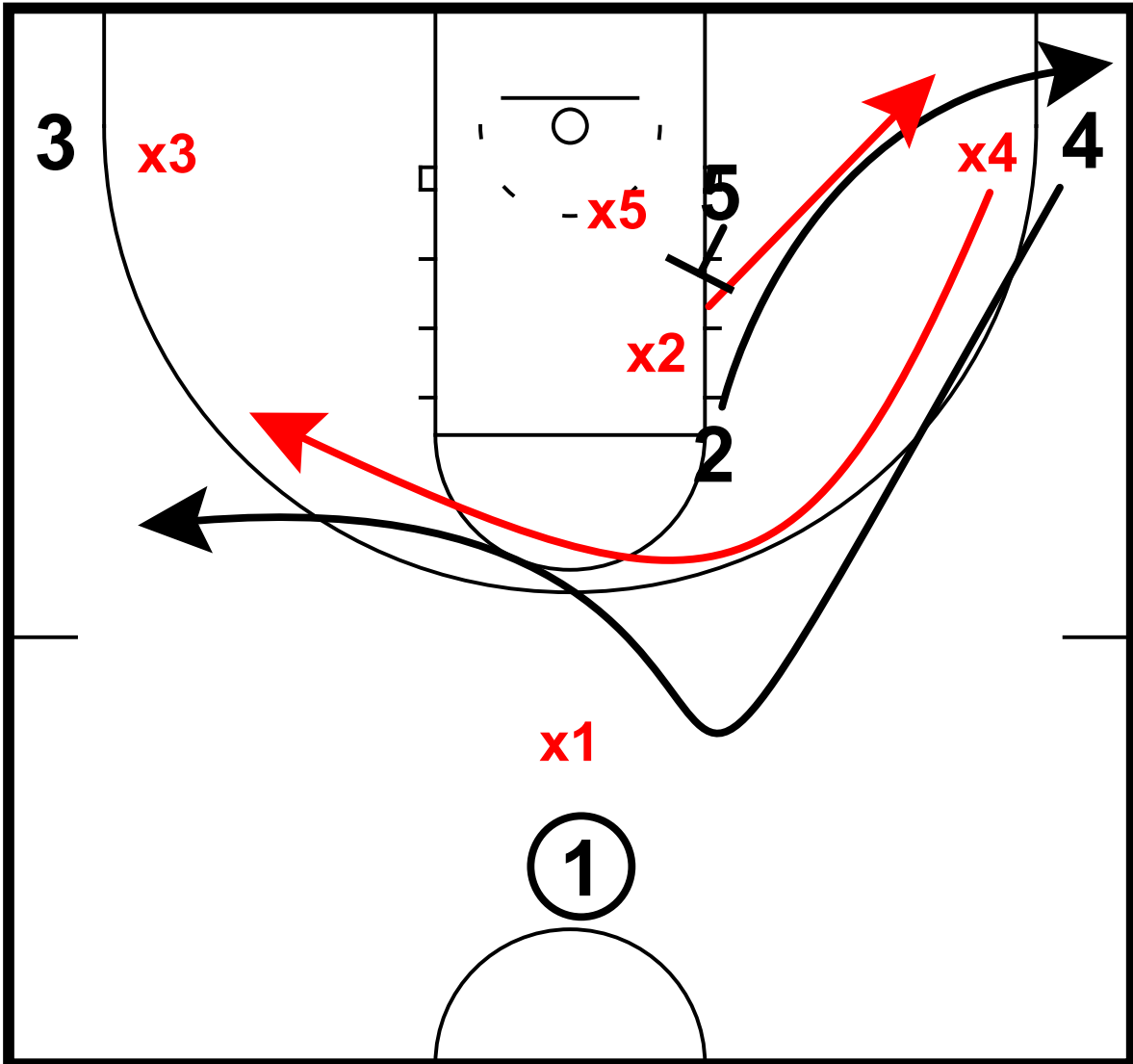

5 sets back screen for 2 to cut to corner  
4 ghosts ball screen for 1

# Slot PNR

187 - Gonzaga vs. Baylor - Slot PNR  
Slot PnR

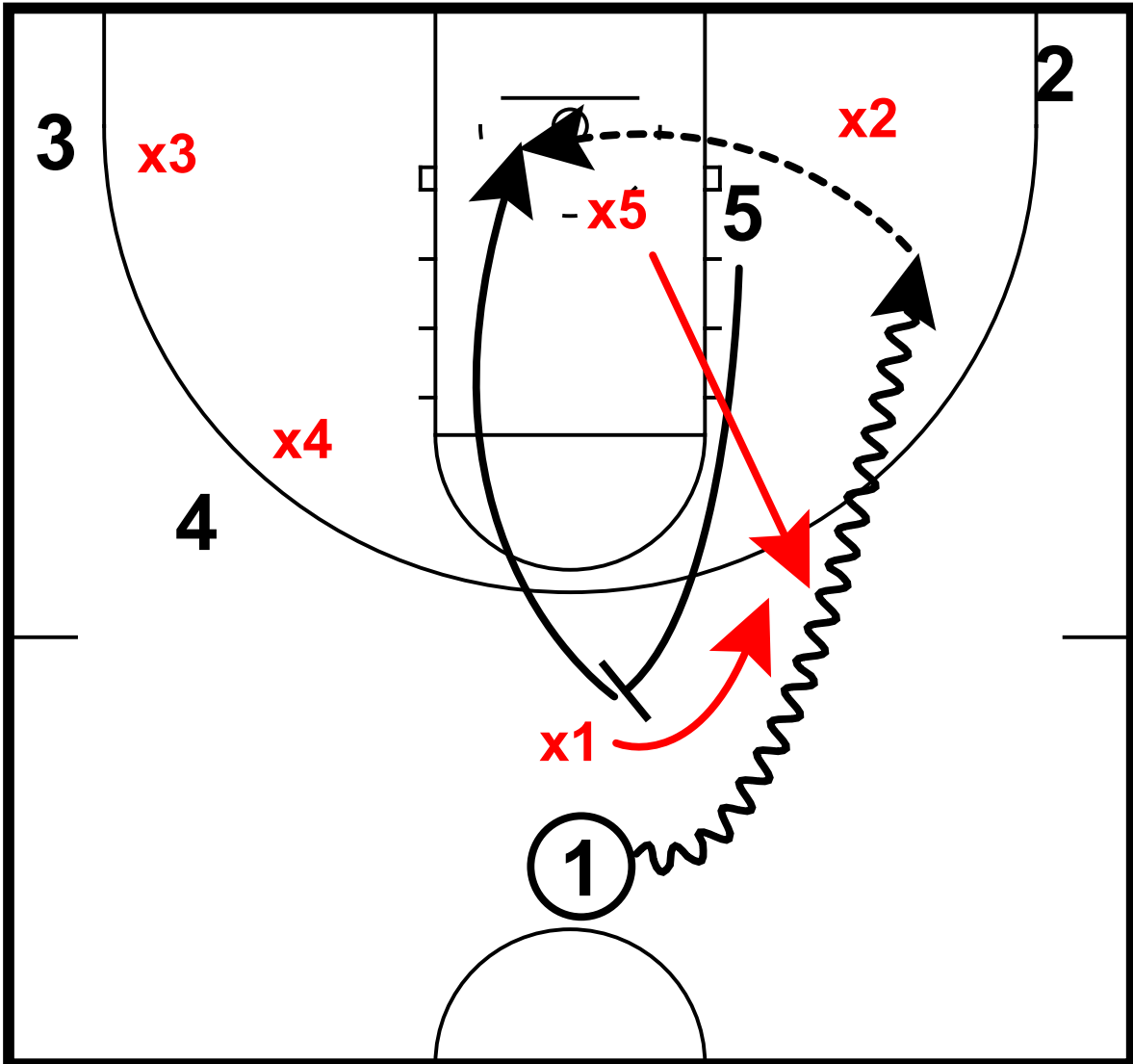

5 sprints to ball screen for 1  
x1 and x5 try to trap 1  
1 passes to 5 rolling to rim

# Top of Key ISO

189 - West Virginia vs. Texas Tech - Top of the Key ISO  
Top of key iso

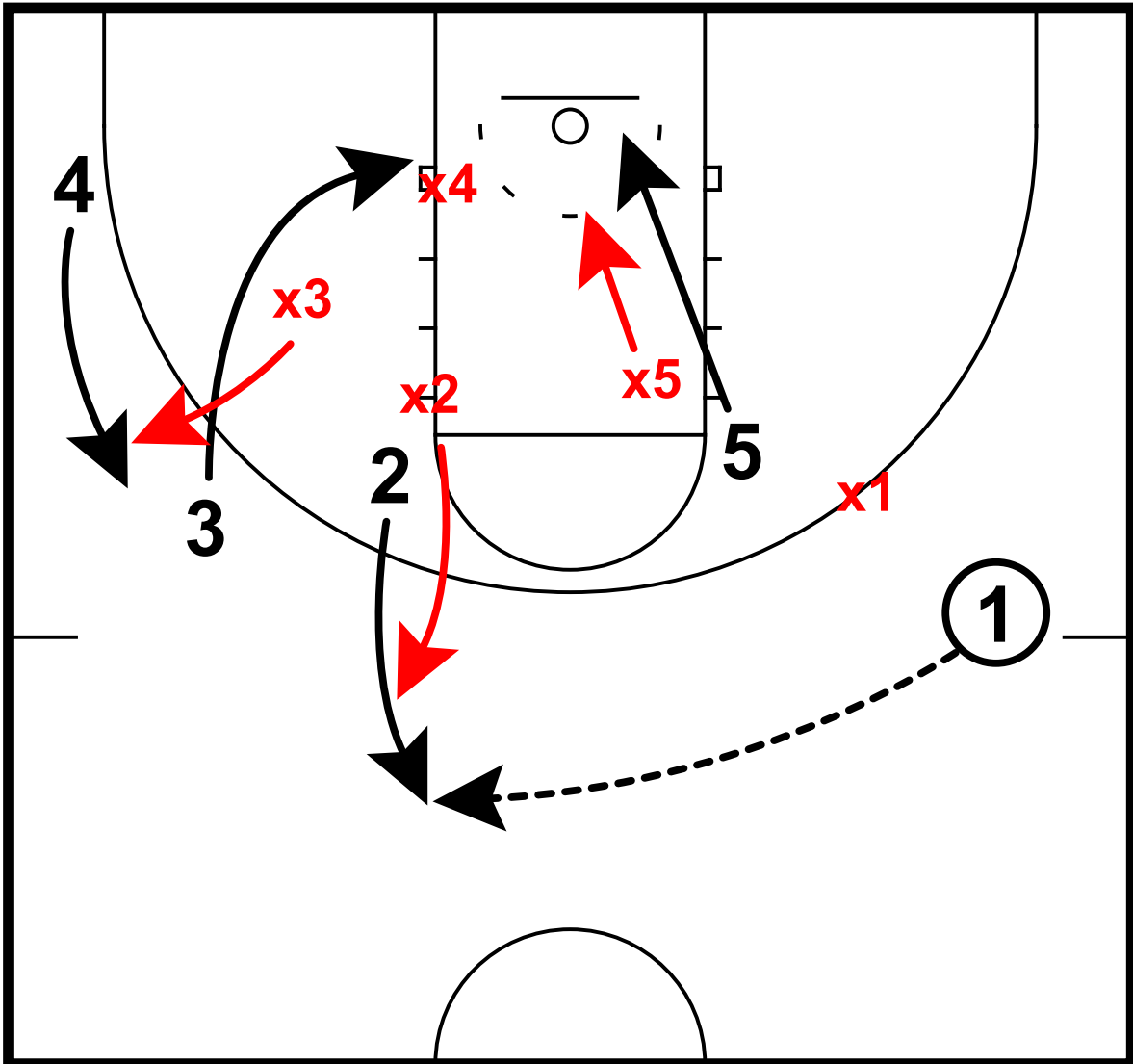

2 lifts to top of key for pass from 1  
3 and 4 exchange, force x3 and x4 switch  
5 cuts to restricted area

# Top of Key ISO

189 - West Virginia vs. Texas Tech - Top of the Key ISO  
Top of key iso

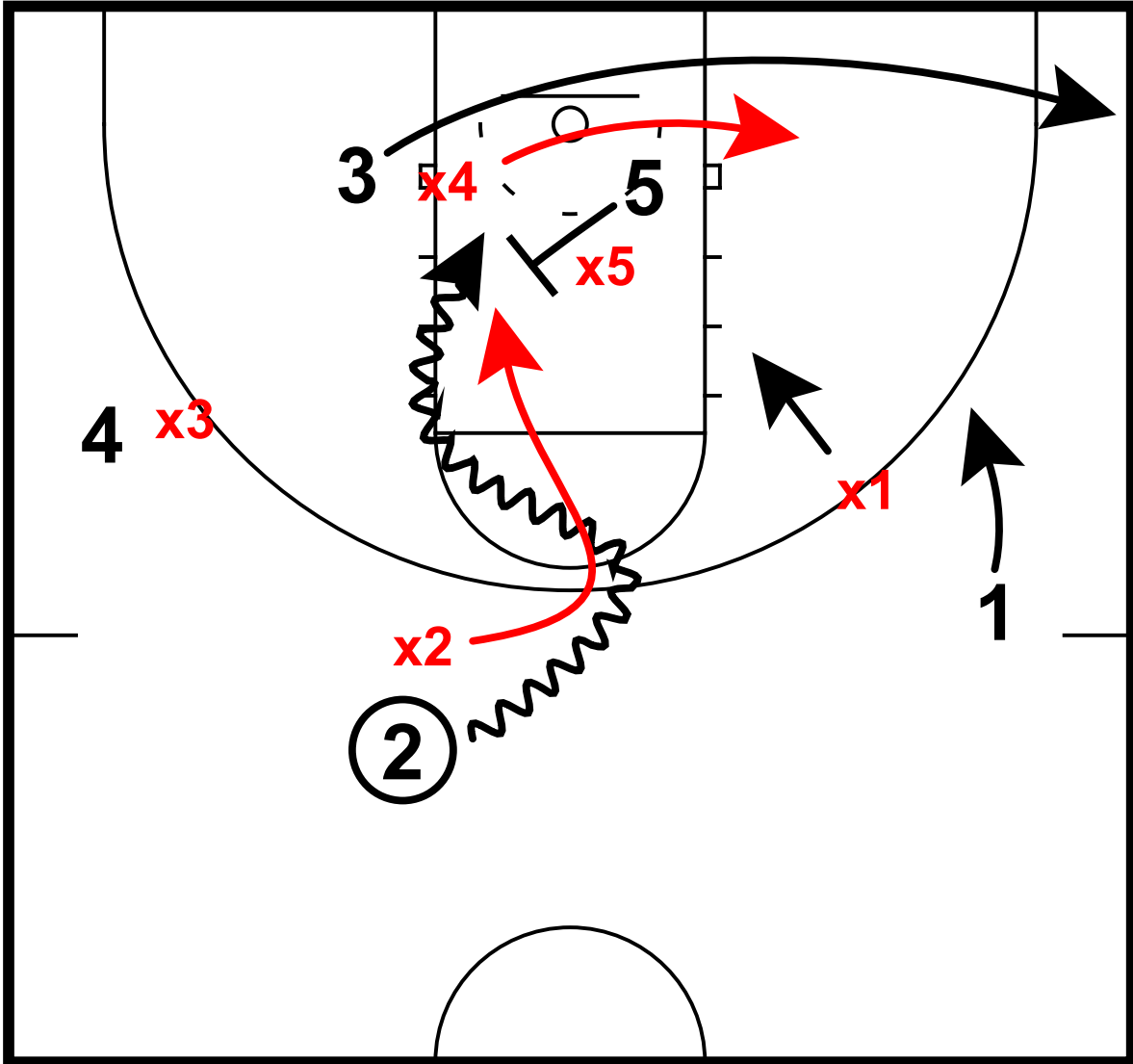

3 clears to corner  
2 isolates x2  
5 screens x2 as 2 drives

# Top of Key ISO

190 - Baylor vs. Texas Tech - Top of the Key ISO

Top of key iso

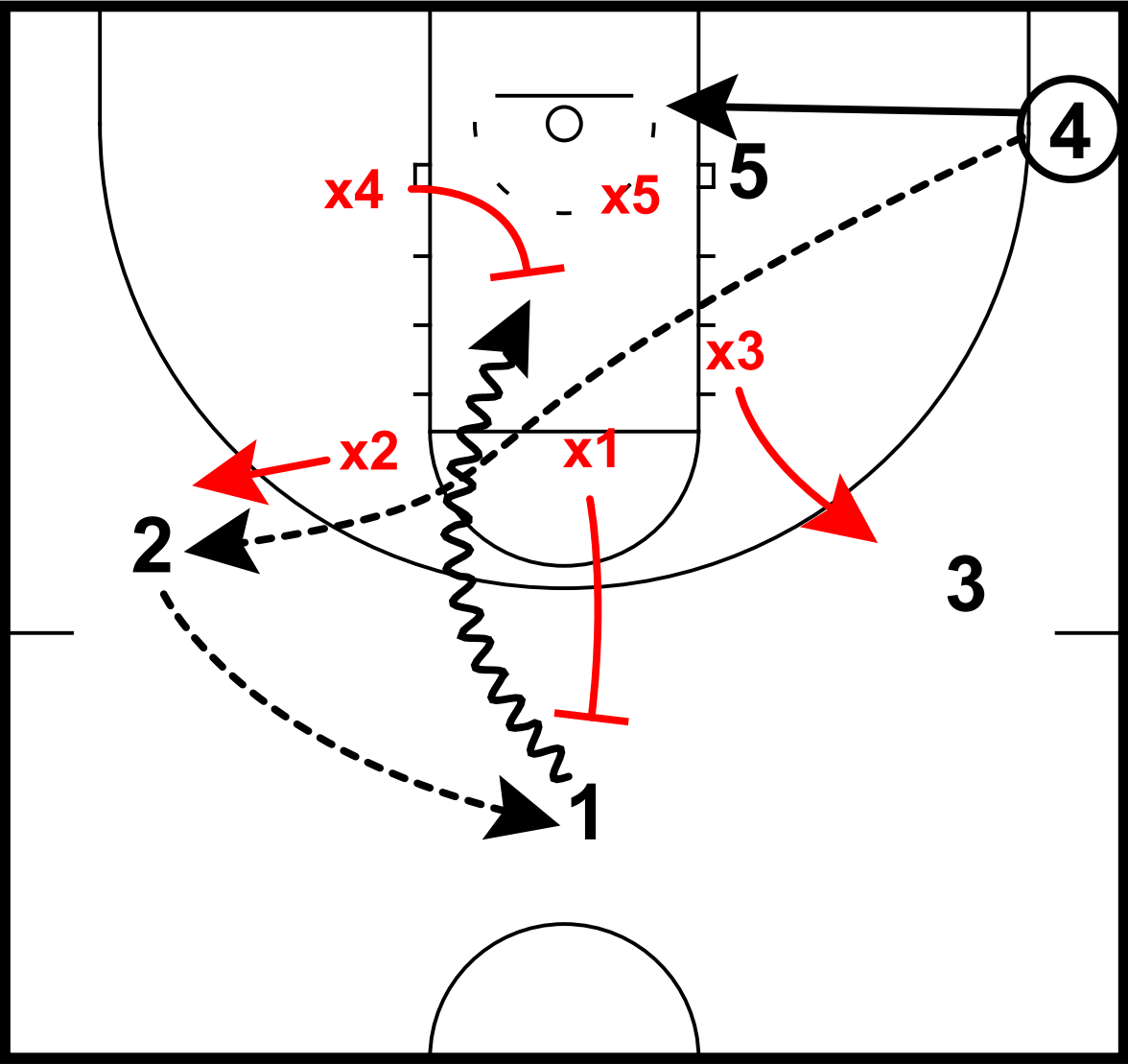

Defense unsettled  
 4 skips to 2, cuts to short corner  
 x2 closes out and pressures 2  
 2 swings to 1  
 x1 closes out and pressures 1  
 1 drives to paint for floater over x4

# Top of Key ISO

191 - Duke vs. Texas Tech - Top of the Key ISO

Top of key iso

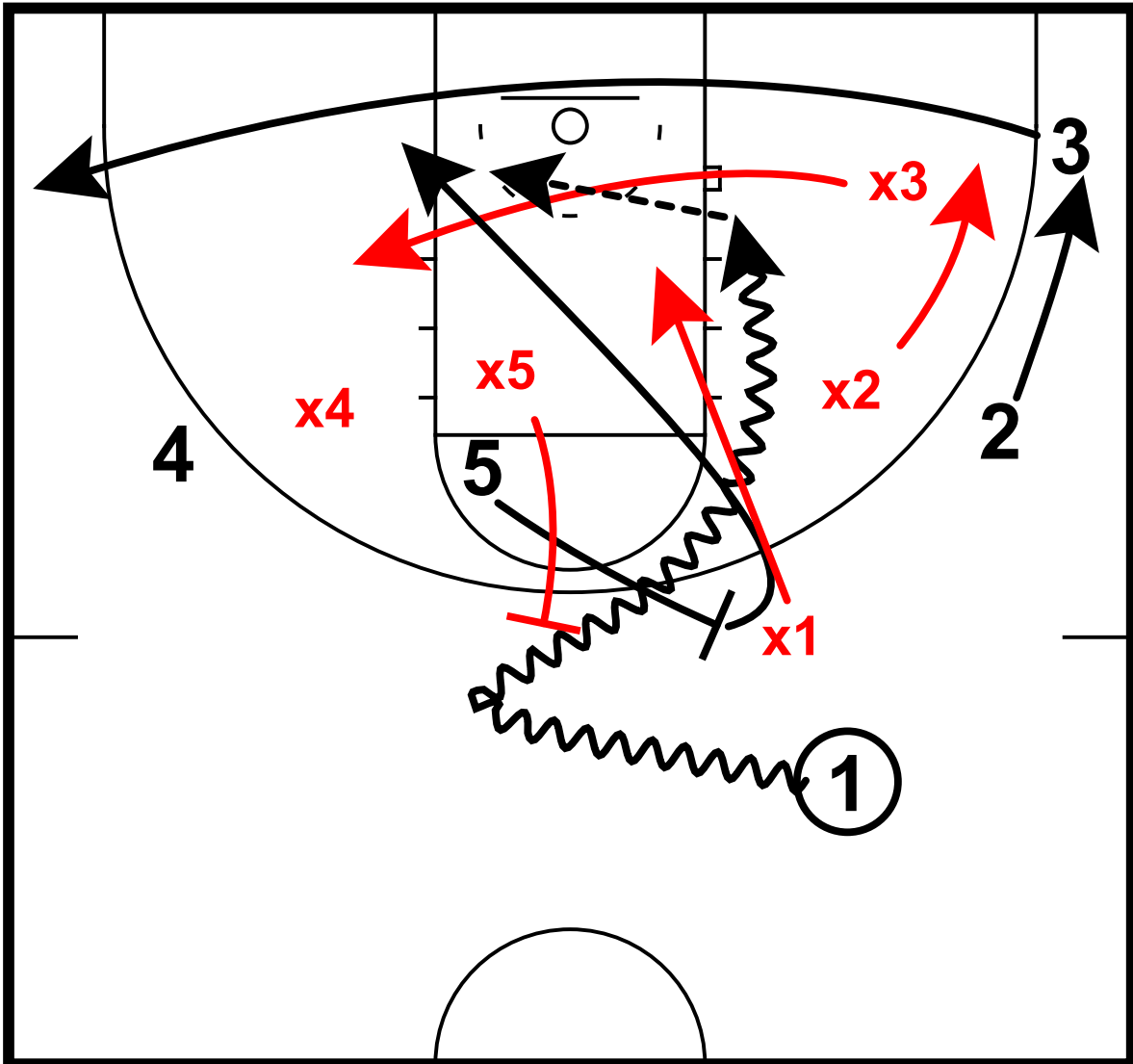

3 cuts to opposite corner, x3 to weakside low post

5 sets ball screen for 1

x5 cuts off 1 as x1 tries to recover

1 passes to 5 as 5 seals x3

# Top of Key ISO

192 - Texas vs. Texas Tech - Top of the Key ISO

Top of key iso

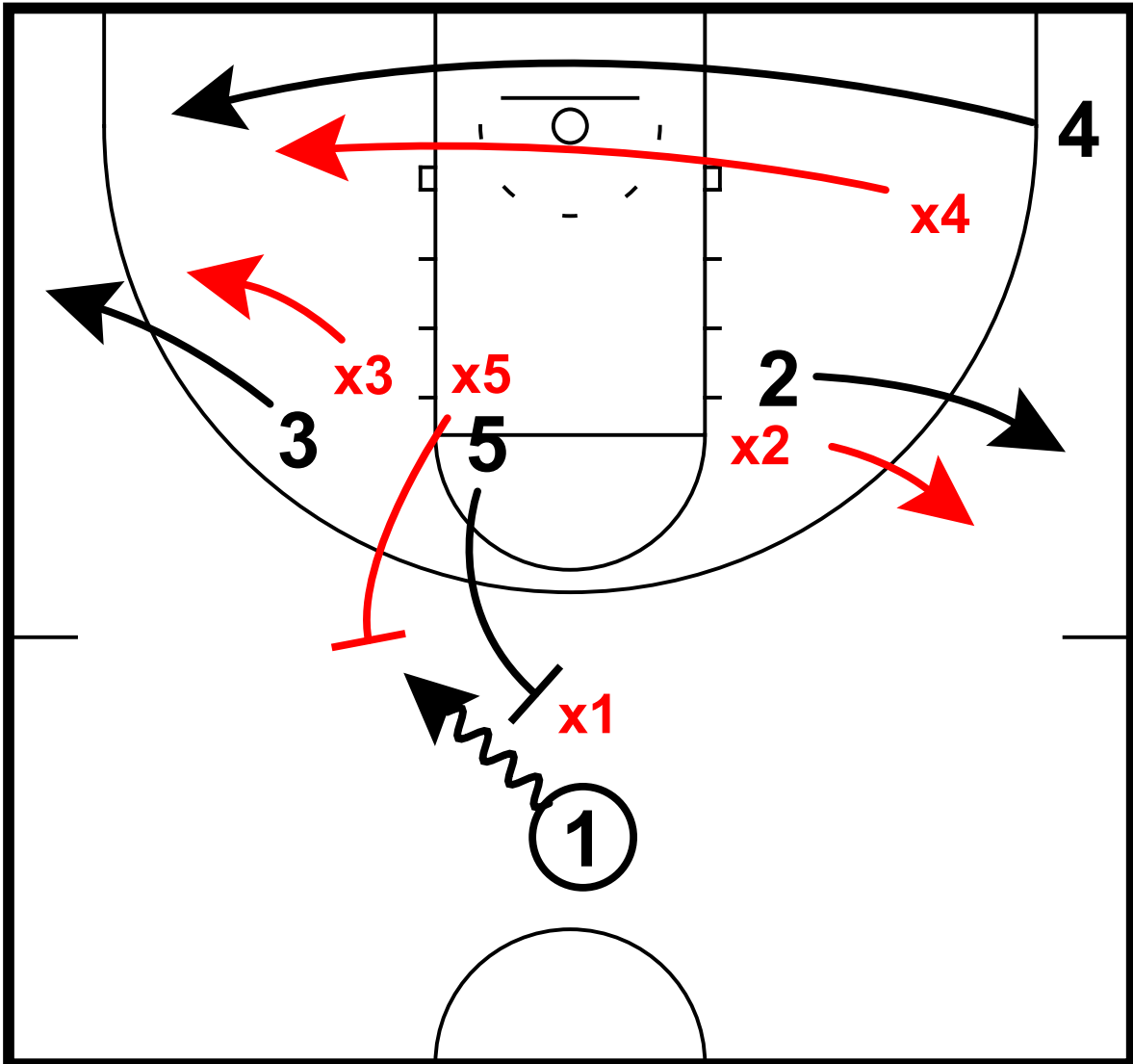

3 and 4 cut to strongside  
x3 and x4 stay attached  
5 sets ball screen for 1  
x5 and x1 switch



# Top of Key ISO

192 - Texas vs. Texas Tech - Top of the Key ISO

Top of key iso

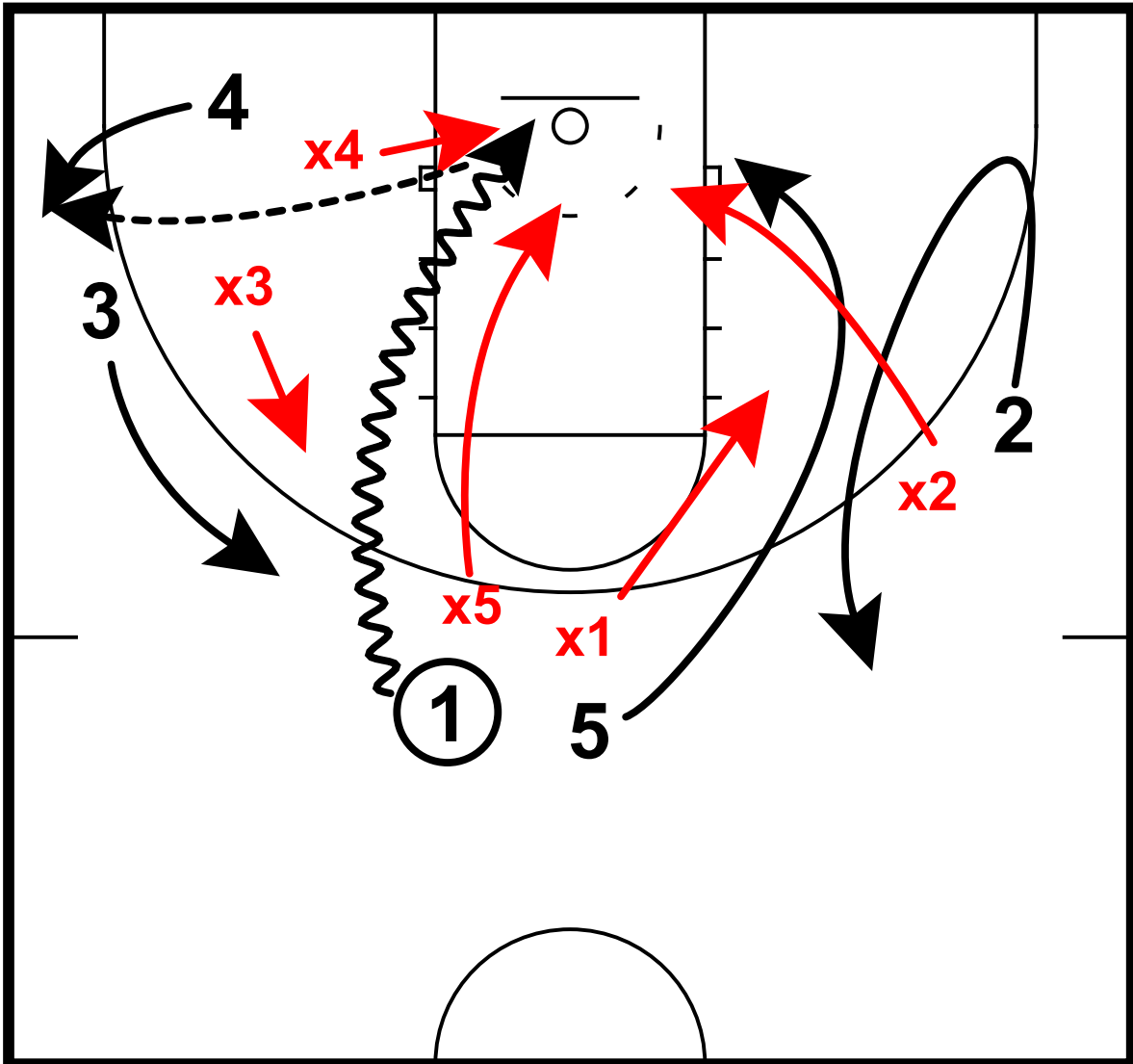

- 1 isolates 5 at top of key
- 5 rolls to rim, x2 switches onto 5
- x4 rotates to drive
- 3 cuts to wing, x3 follows
- 1 kicks out to 4 in corner

# Top of Key ISO

193 - Norfolk State vs. Baylor - Top of the Key ISO  
Top of key iso

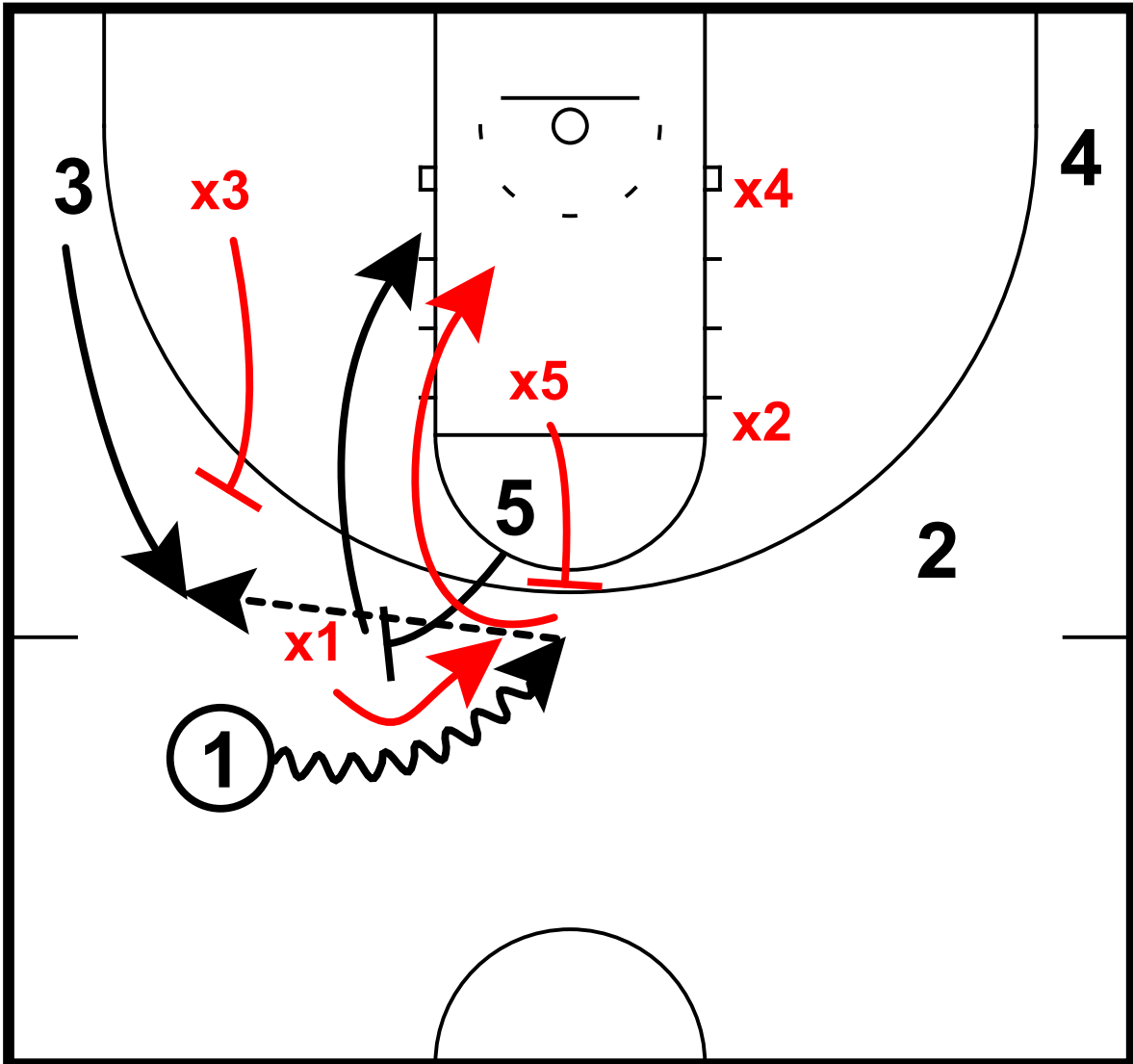

5 sets ball screen for 1, rolls to rim  
x5 cuts off 1, recovers to 5  
x1 trails and recovers to 1  
1 kicks out to 3 as 3 lifts from corner  
x3 close out no middle

# Top of Key ISO

193 - Norfolk State vs. Baylor - Top of the Key ISO  
Top of key iso

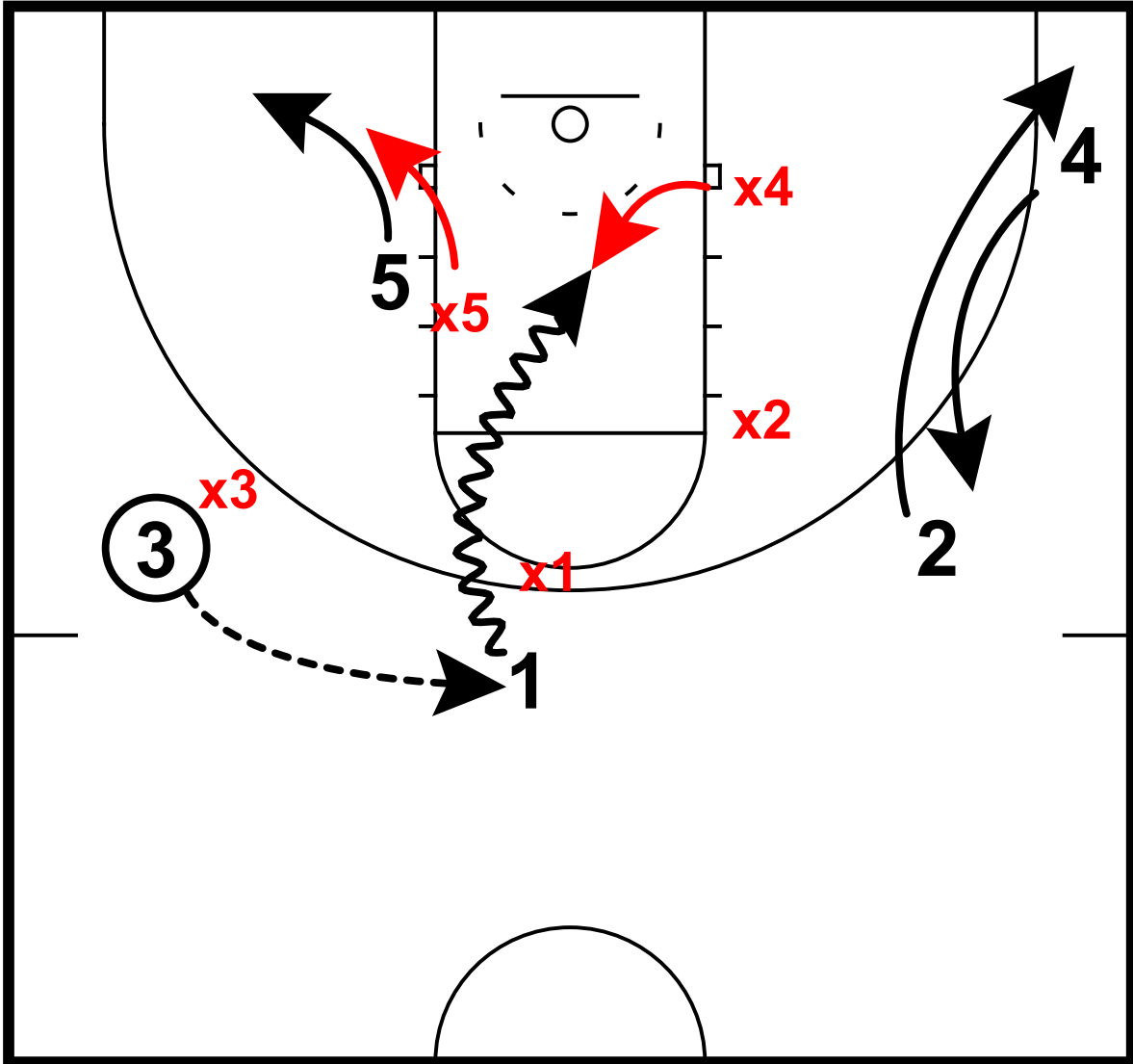

- 3 swings back to 1
- 1 isolates x1 at top of key
- 2 and 4 exchange as 1 drives
- x4 rotates to drive

# Top of Key ISO

194 - Oklahoma vs. Baylor - Top of Key ISO  
Top of key iso

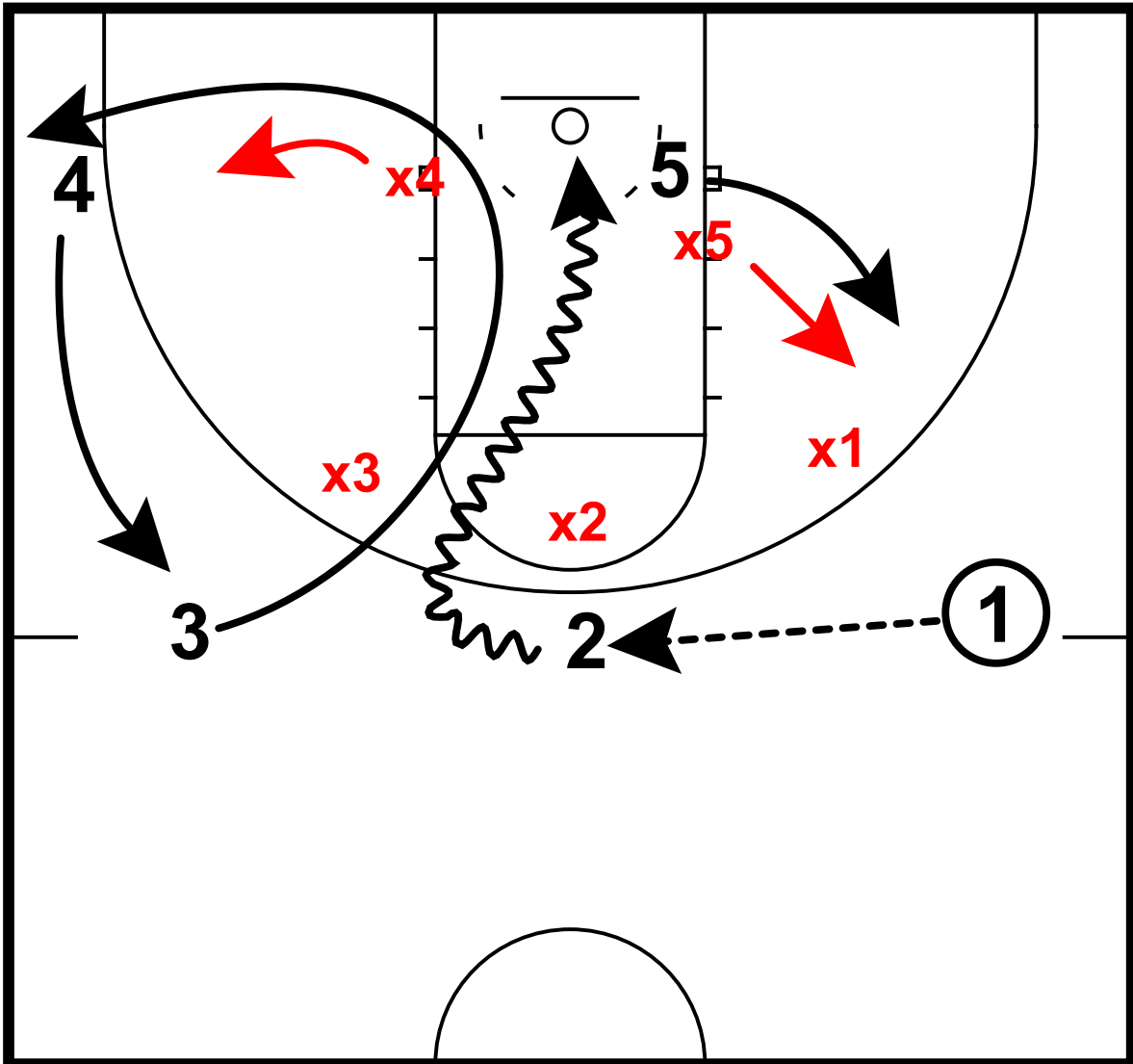

- 1 swings to 2
- 3 45-cuts then shapes to corner
- 4 lifts to wing
- 2 isolates x2, drives to basket
- 5 clears low post

# Top of Key ISO

195 - Baylor vs. Texas Tech - Top of the Key ISO

Top of key iso

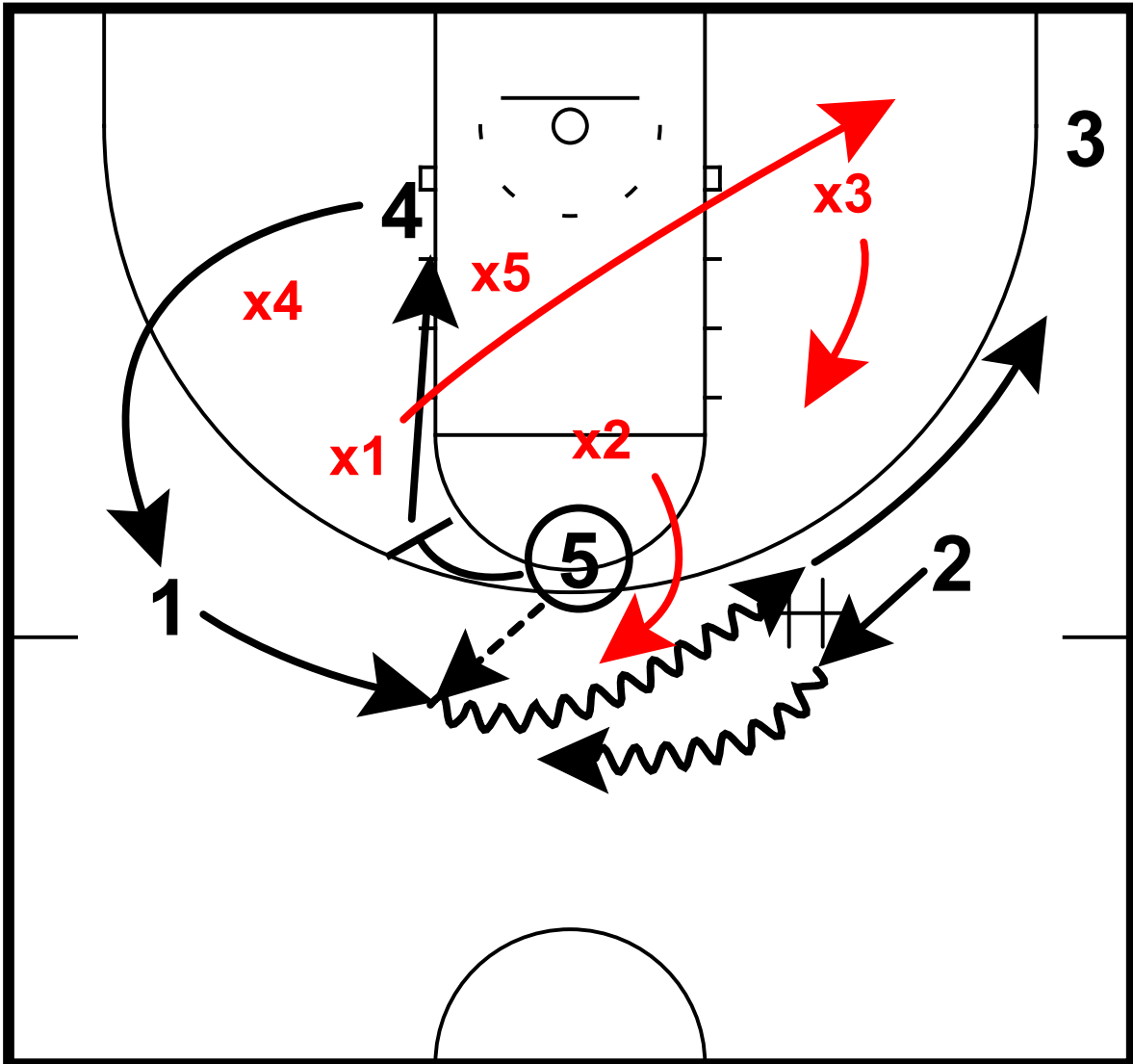

5 hands off to 1, screens x1, rolls to low post

4 lifts to wing

1-2 DHO

x2 stays with 2

x3 switches onto 1, x1 to 3

# Top of Key ISO

195 - Baylor vs. Texas Tech - Top of the Key ISO  
Top of key iso

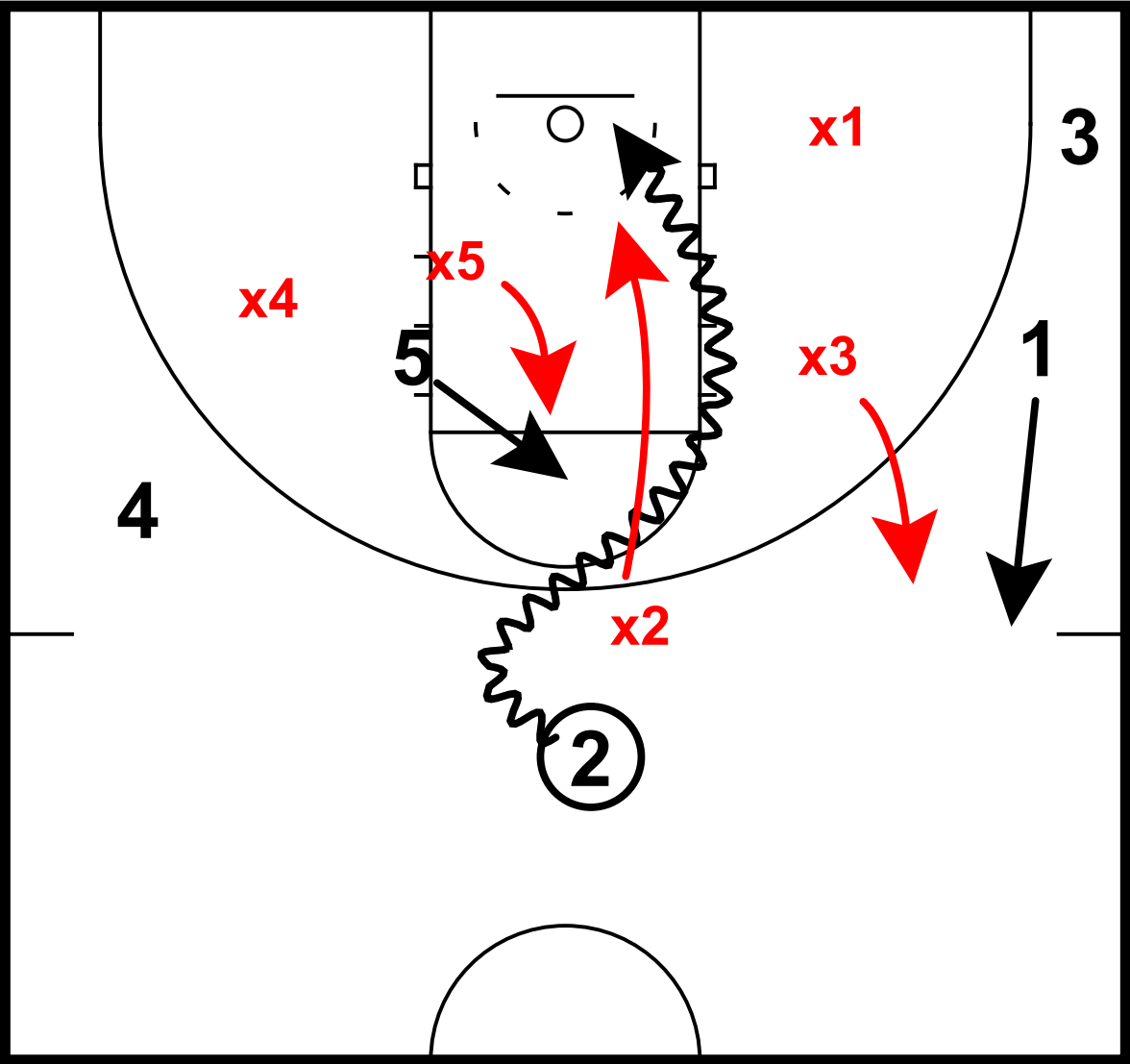

x5 clears low post  
2 isolates x2 at top of key

# Weakside Cuts

196 - Kansas State vs. Texas Tech - Weakside Cuts  
Weakside Cuts

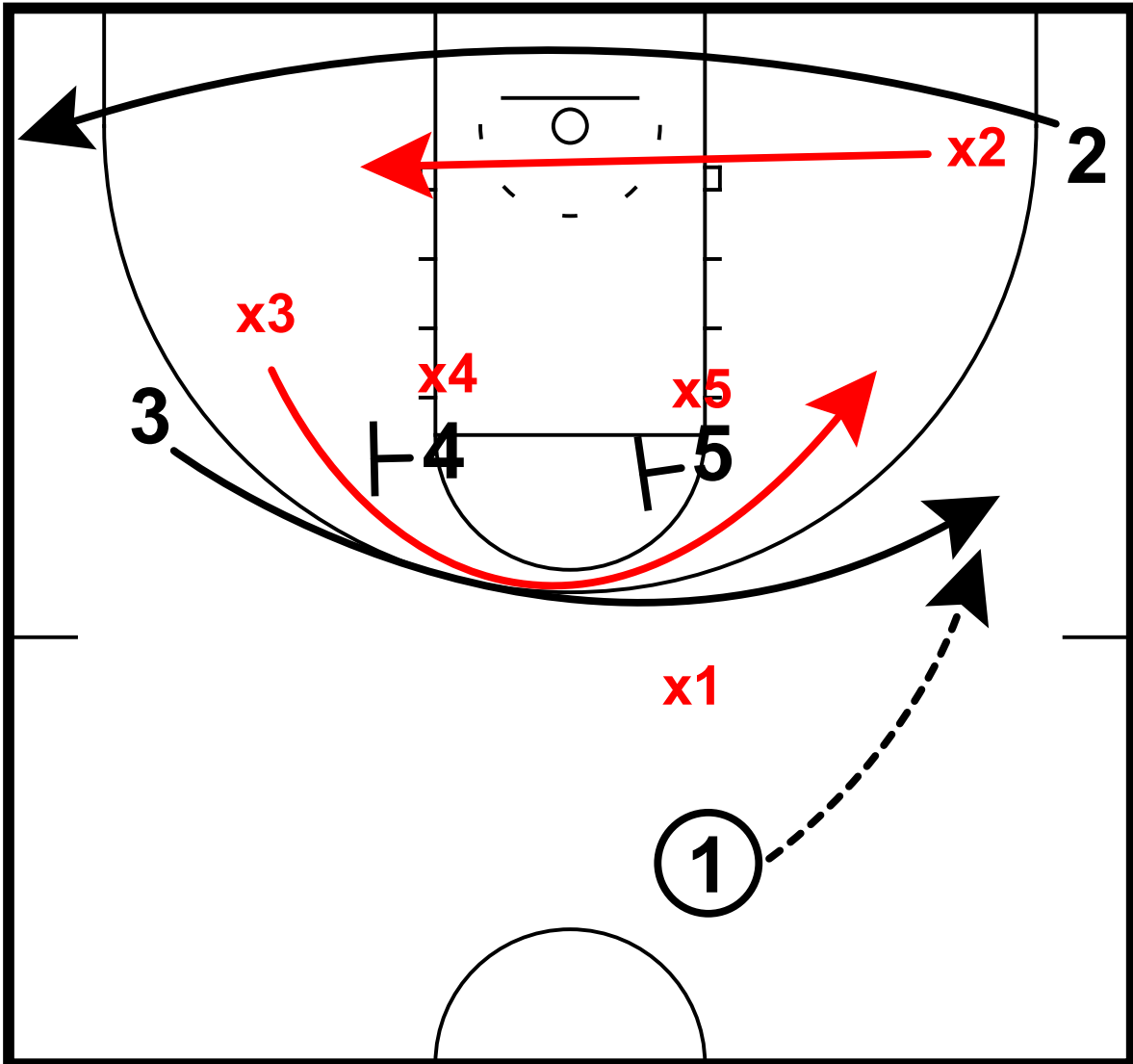

- 3 iverson-cuts to wing
- 2 cuts to opposite corner
- 1 enters to 3 on wing

# Weakside Cuts

196 - Kansas State vs. Texas Tech - Weakside Cuts  
Weakside Cuts

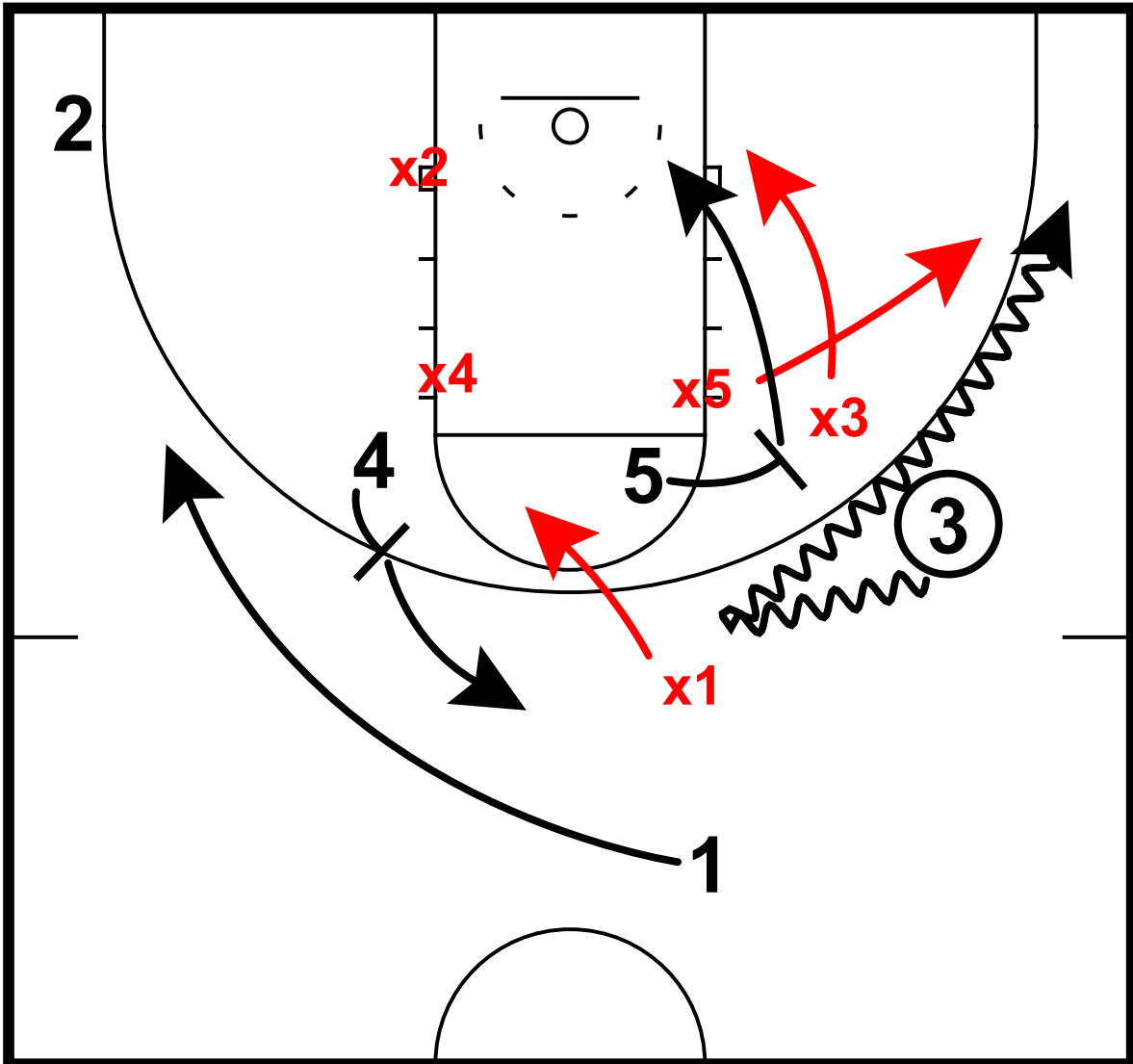

- 4 brush screens for 1 to cut to wing
- 5 sets ball screen for 3
- x5 and x3 switch
- 3 dribbles to corner



# Weakside Cuts

196 - Kansas State vs. Texas Tech - Weakside Cuts  
Weakside Cuts

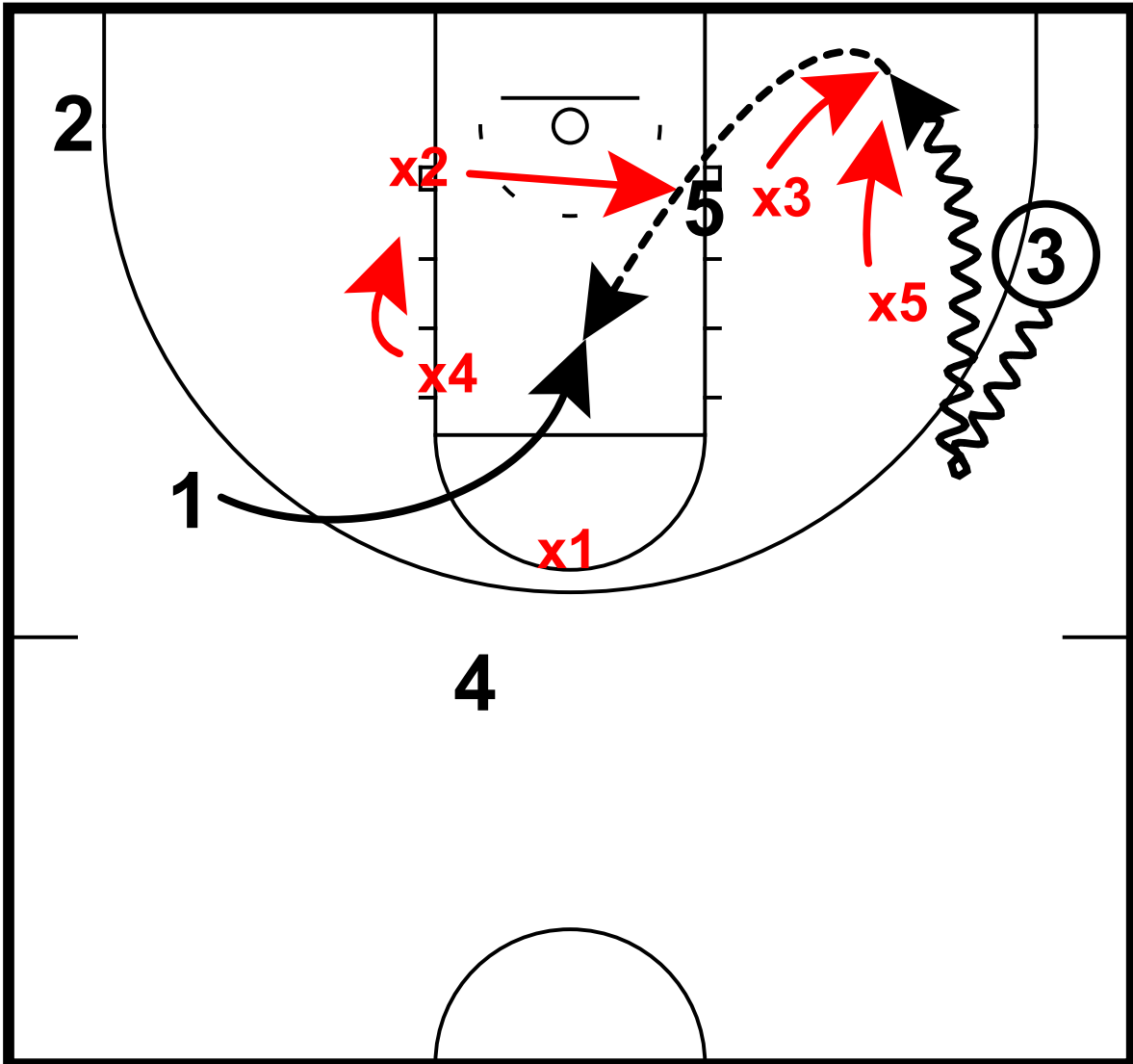

3 dribbles to short corner  
x3 and x5 rotate to 3  
x2 rotates to 5  
x4 moves to help position  
1 back cuts to paint

# Weakside Cuts

197 - Texas vs. Texas Tech - Weakside Cuts  
Weakside Cuts

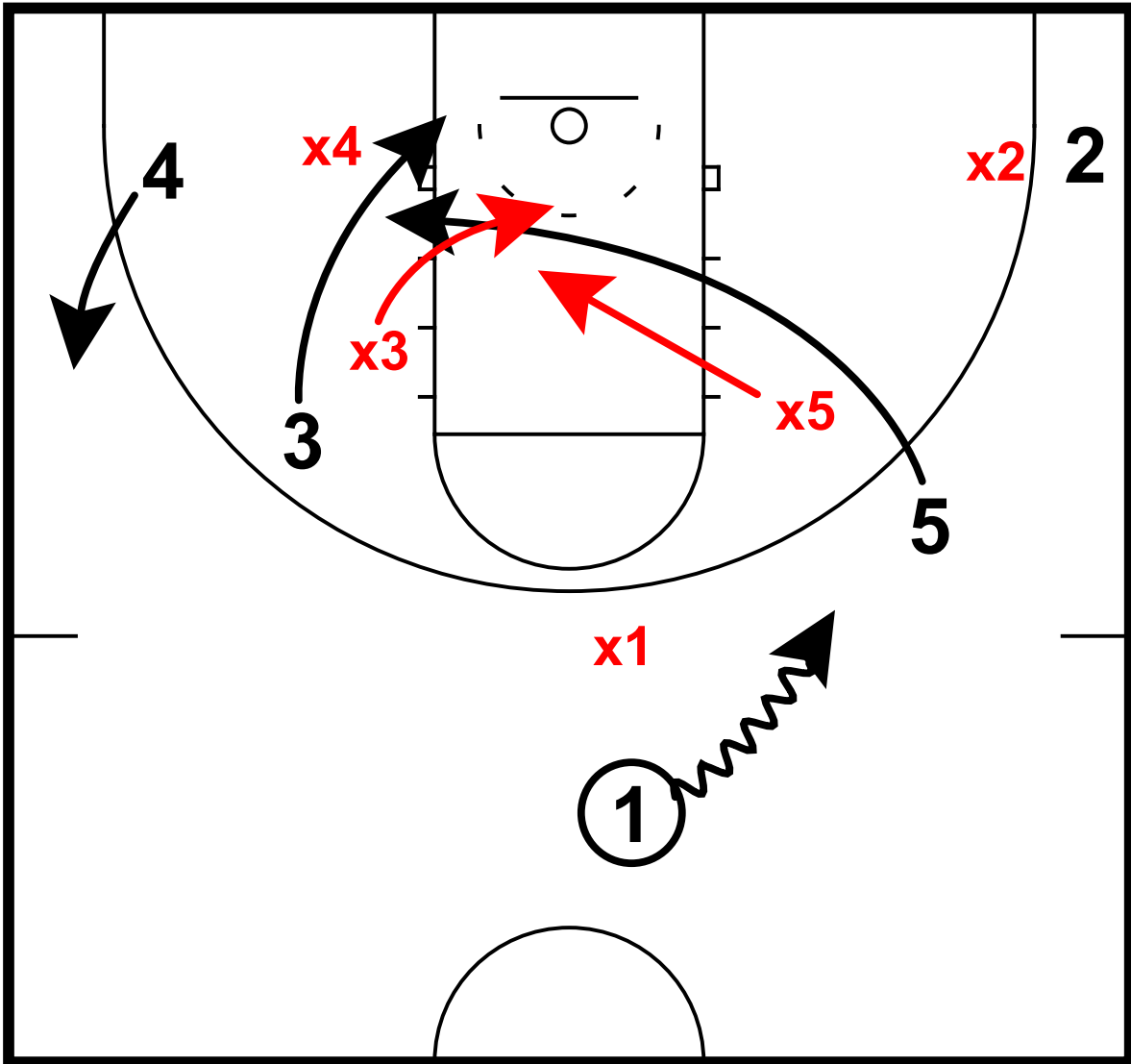

3 and 5 cut to low block  
4 lifts to corner

# Weakside Cuts

197 - Texas vs. Texas Tech - Weakside Cuts  
Weakside Cuts

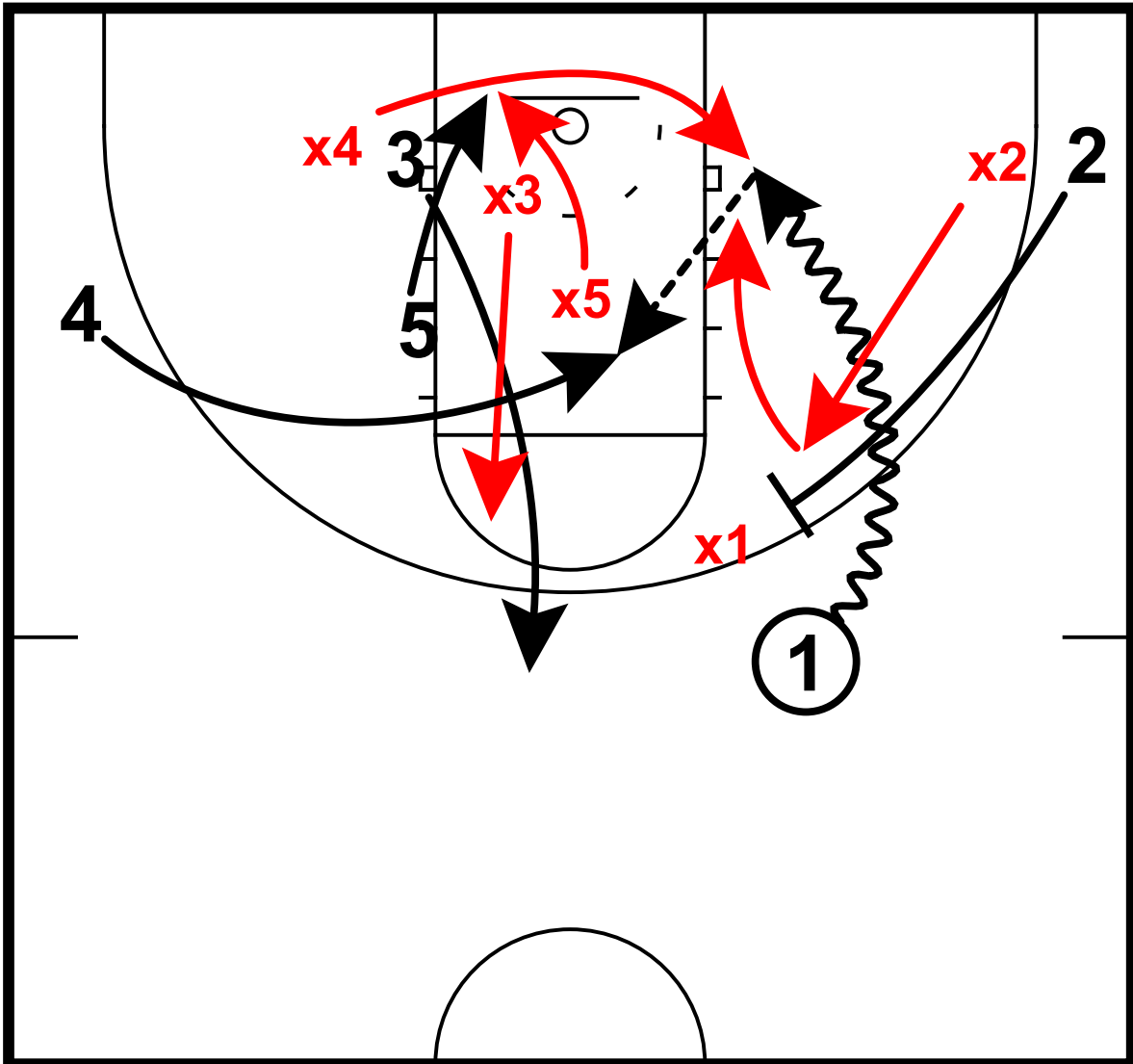

- 2 lifts to set ball screen for 1
- x1 and x2 switch
- 1 drives baseline
- 3 and 5 exchange on low block, occupy help
- x4 rotates to 1
- 4 cuts to paint

# Weakside Cuts

198 - Kansas vs. Texas Tech - Weakside Cuts  
Weakside Cuts

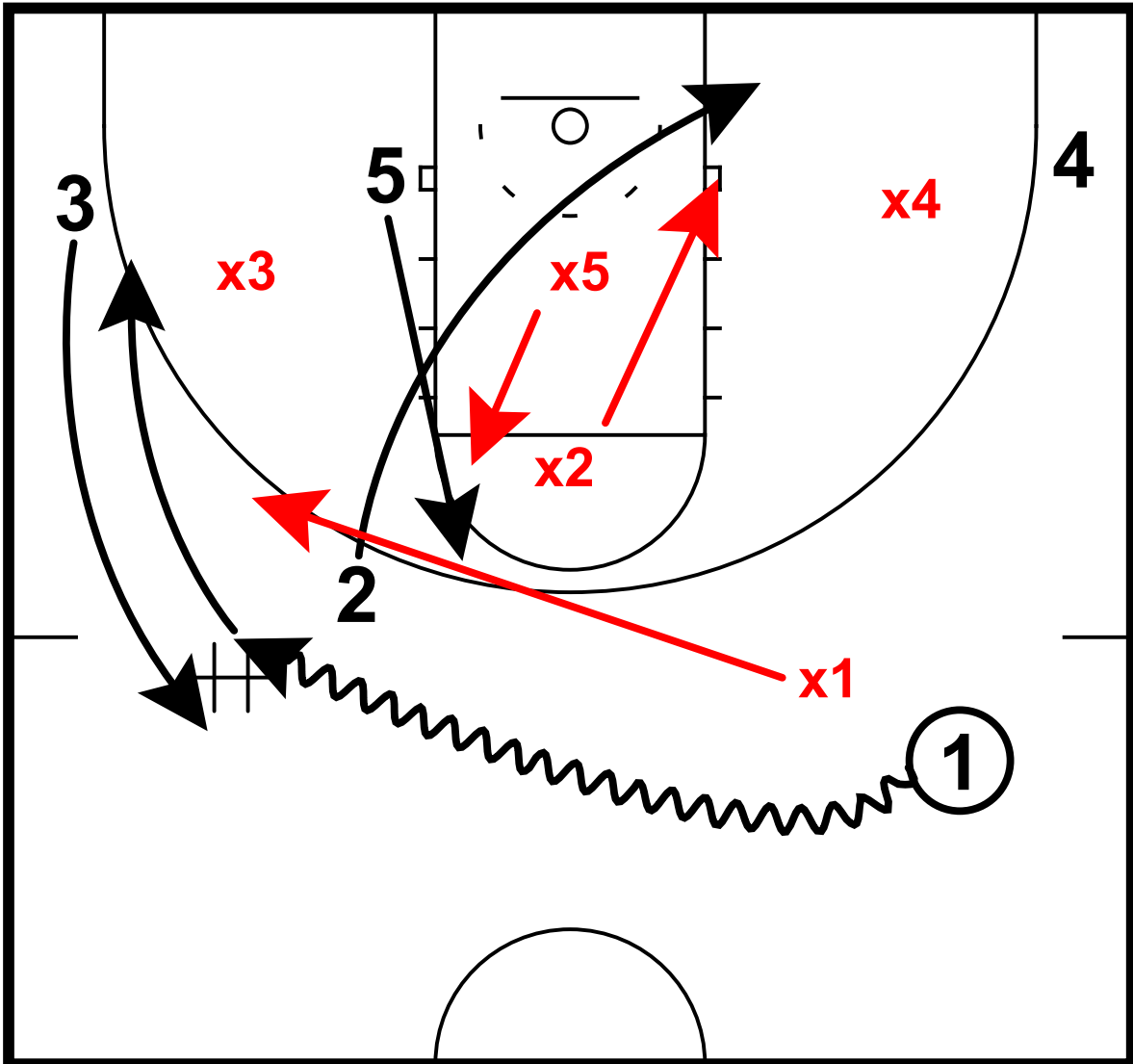

- 2 45-cuts to low block
- 3 lifts from corner for 1-3 DHO
- x1 and x3 switch
- 5 lifts from low post to top of key

# Weakside Cuts

198 - Kansas vs. Texas Tech - Weakside Cuts  
Weakside Cuts

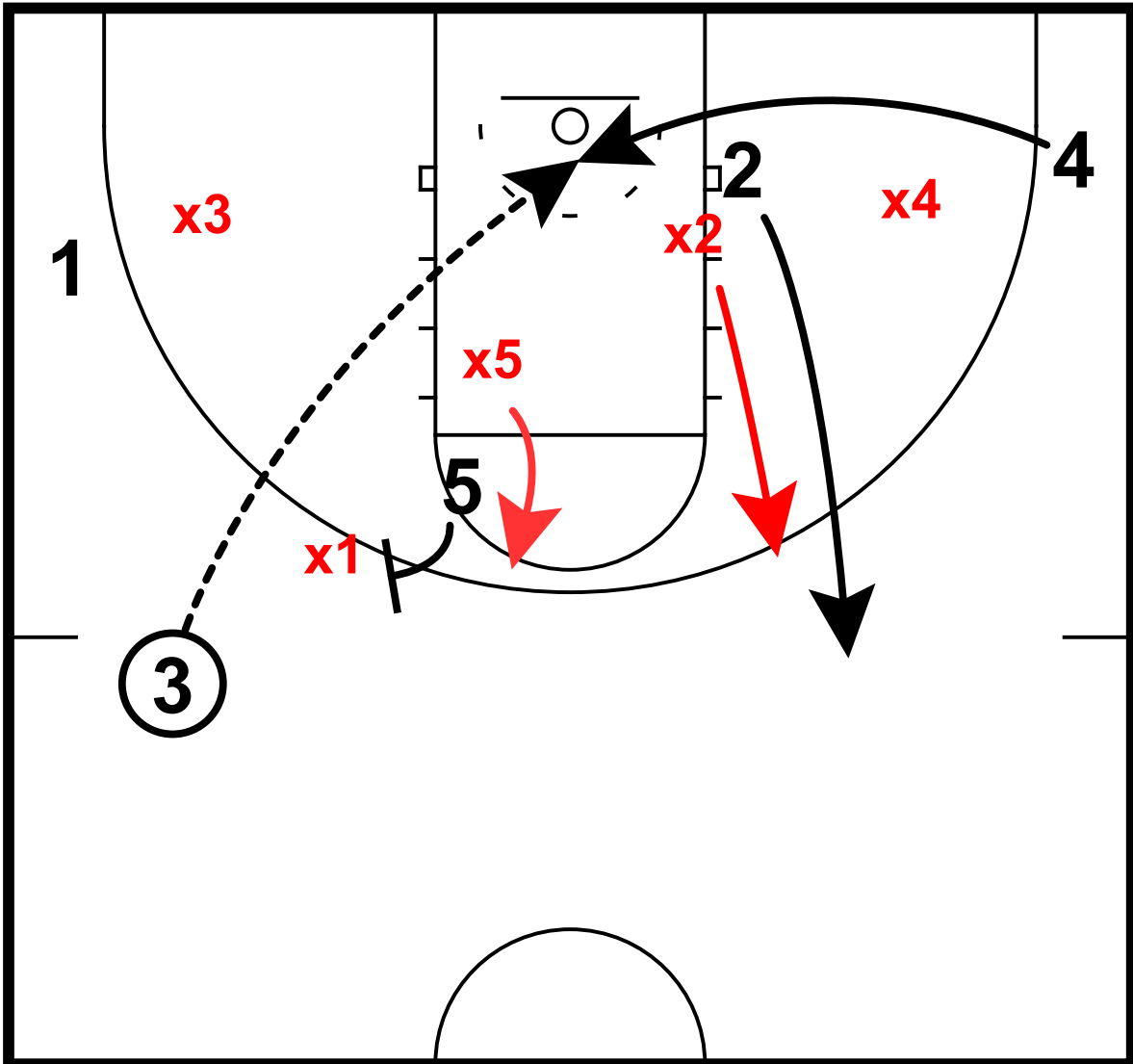

- 5 sets ball screen for 3
- x5 steps up to switch
- 2 lifts from low post
- 4 back cuts x4 as x4 prepares to tag roller

# Weakside Cuts

199 - Texas vs. Baylor - Weakside Cuts  
Weakside Cuts

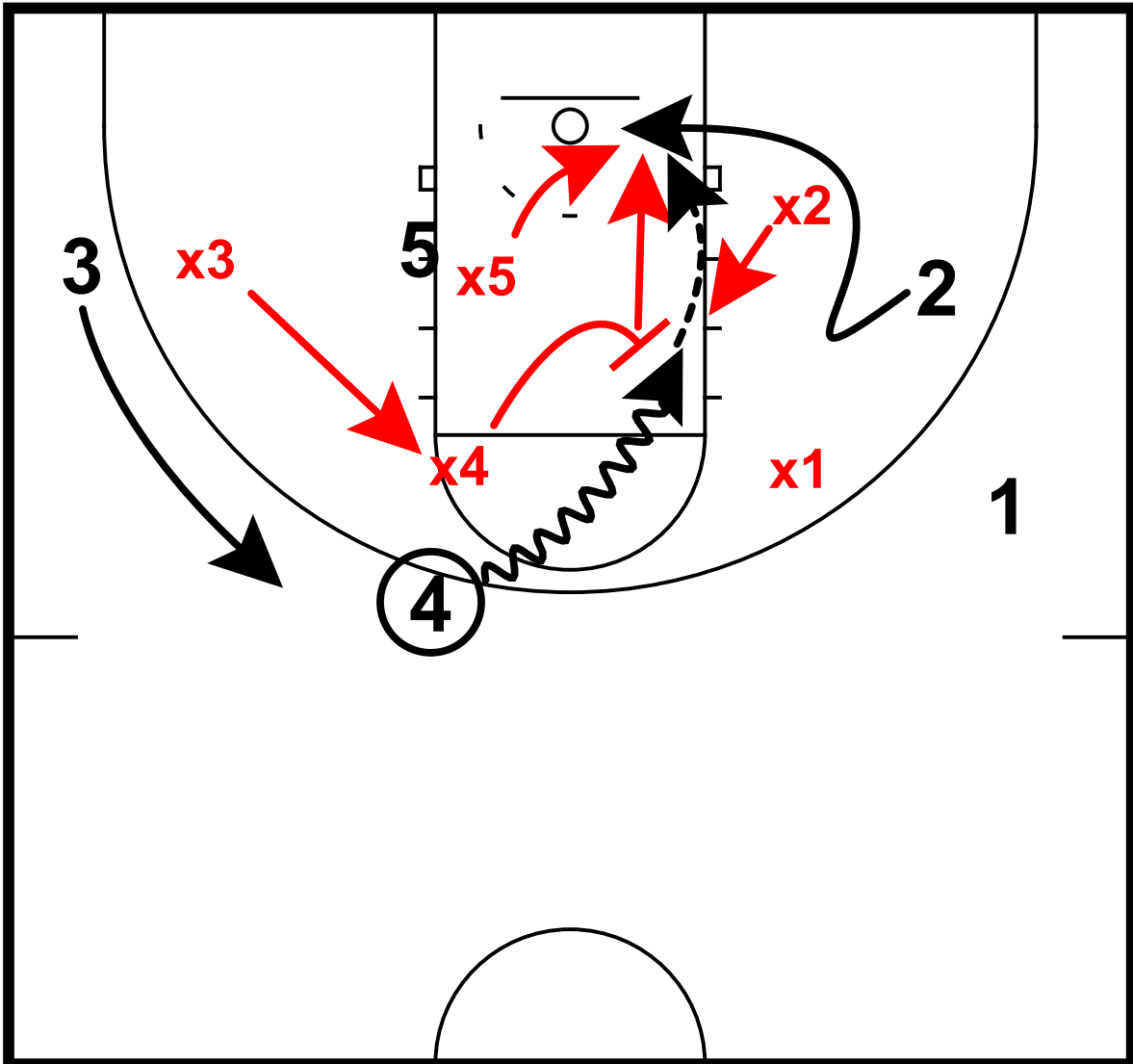

4 drives to elbow

2 cuts backdoor as 4 drives and x2 stunts to drive

4 passes to 2, x5 rotates to drive

# Weakside Cuts

199 - Texas vs. Baylor - Weakside Cuts  
Weakside Cuts

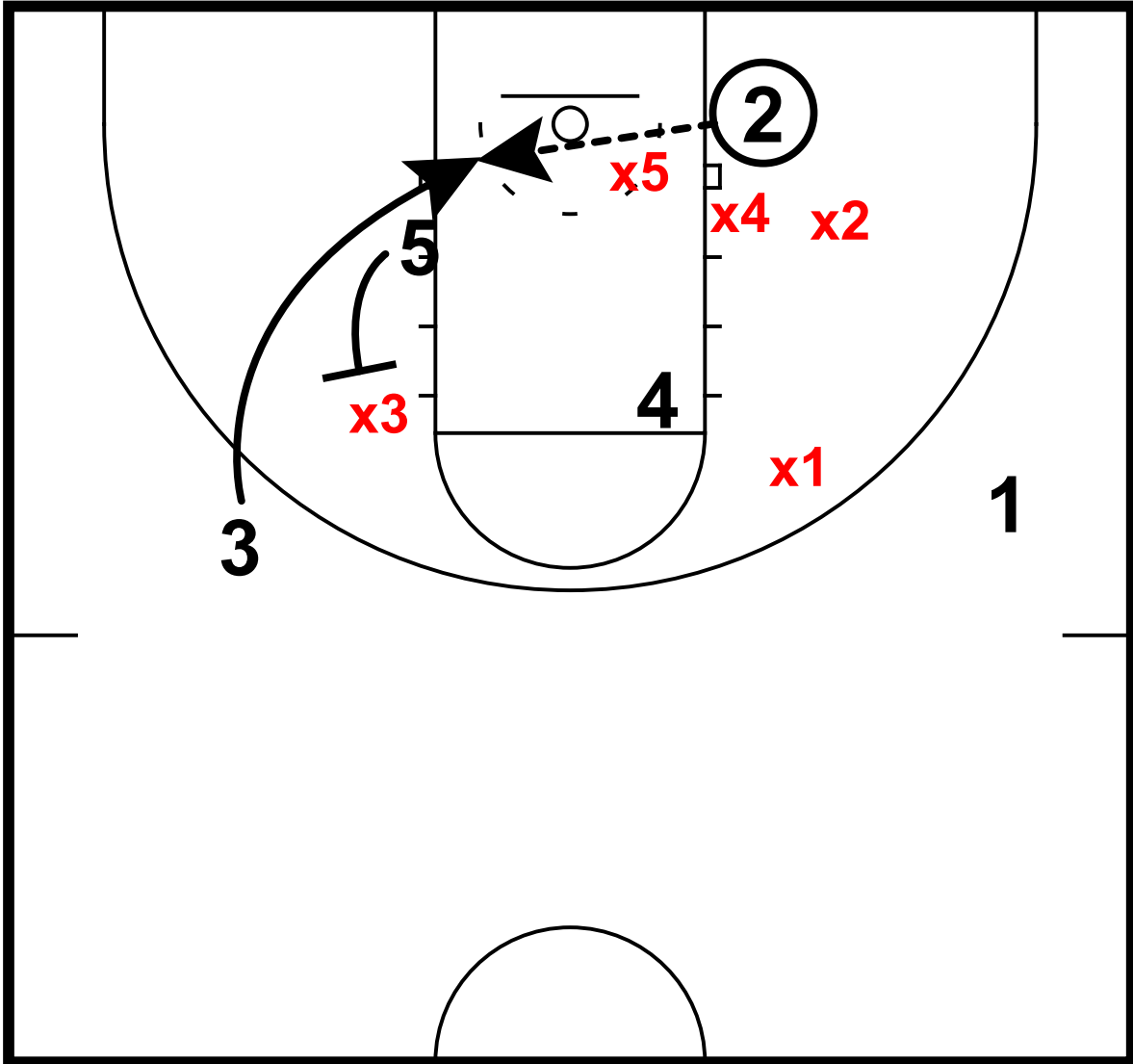

5 sets back screen for 3  
2 dumps to 3 in short corner

# Weakside Cuts

200 - Oklahoma vs. Baylor - Weakside Cuts  
Weakside Cuts

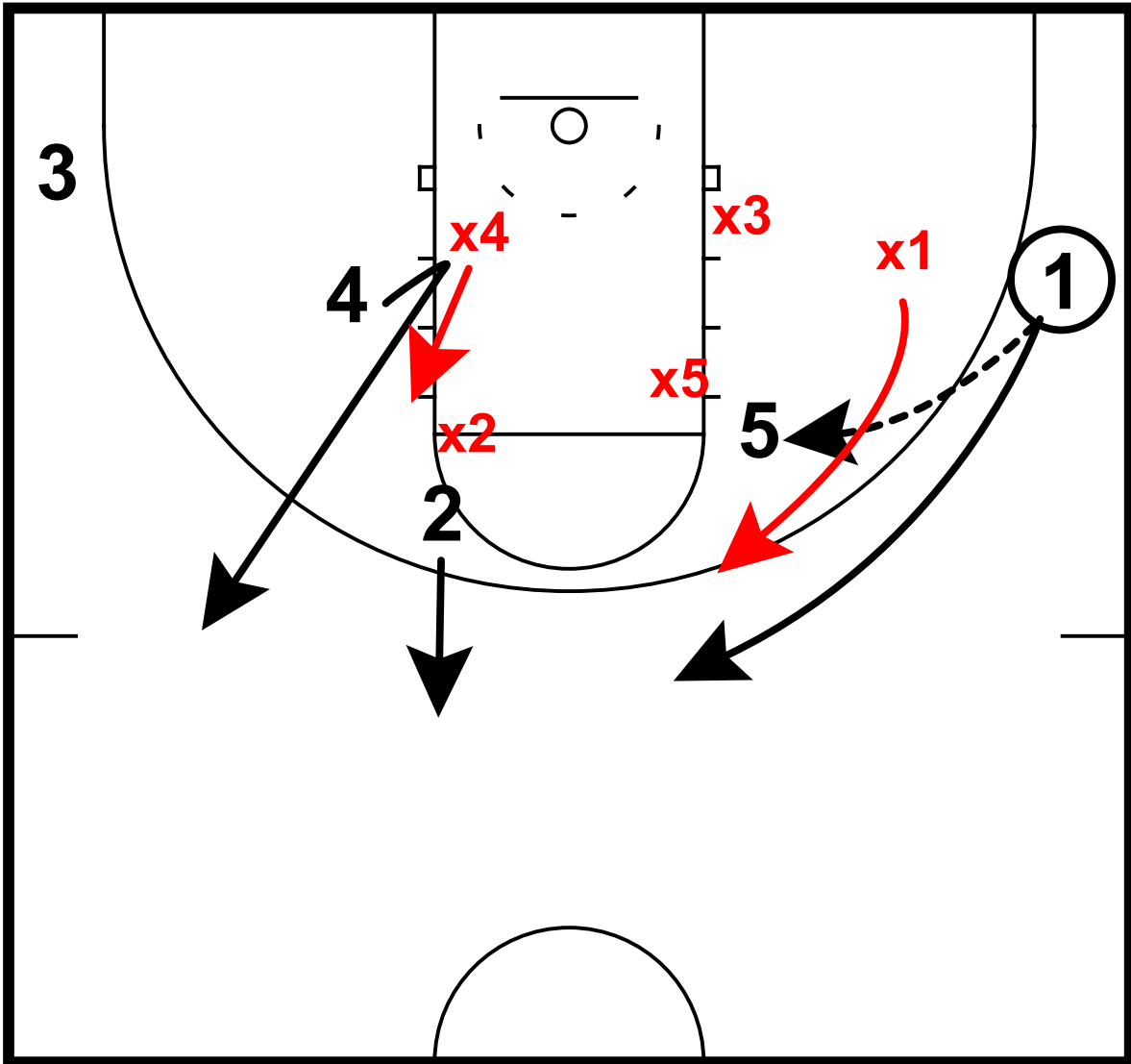

1 enters to 5 in high post, cuts to wing  
4 and 2 clear the paint



# Weakside Cuts

200 - Oklahoma vs. Baylor - Weakside Cuts  
Weakside Cuts

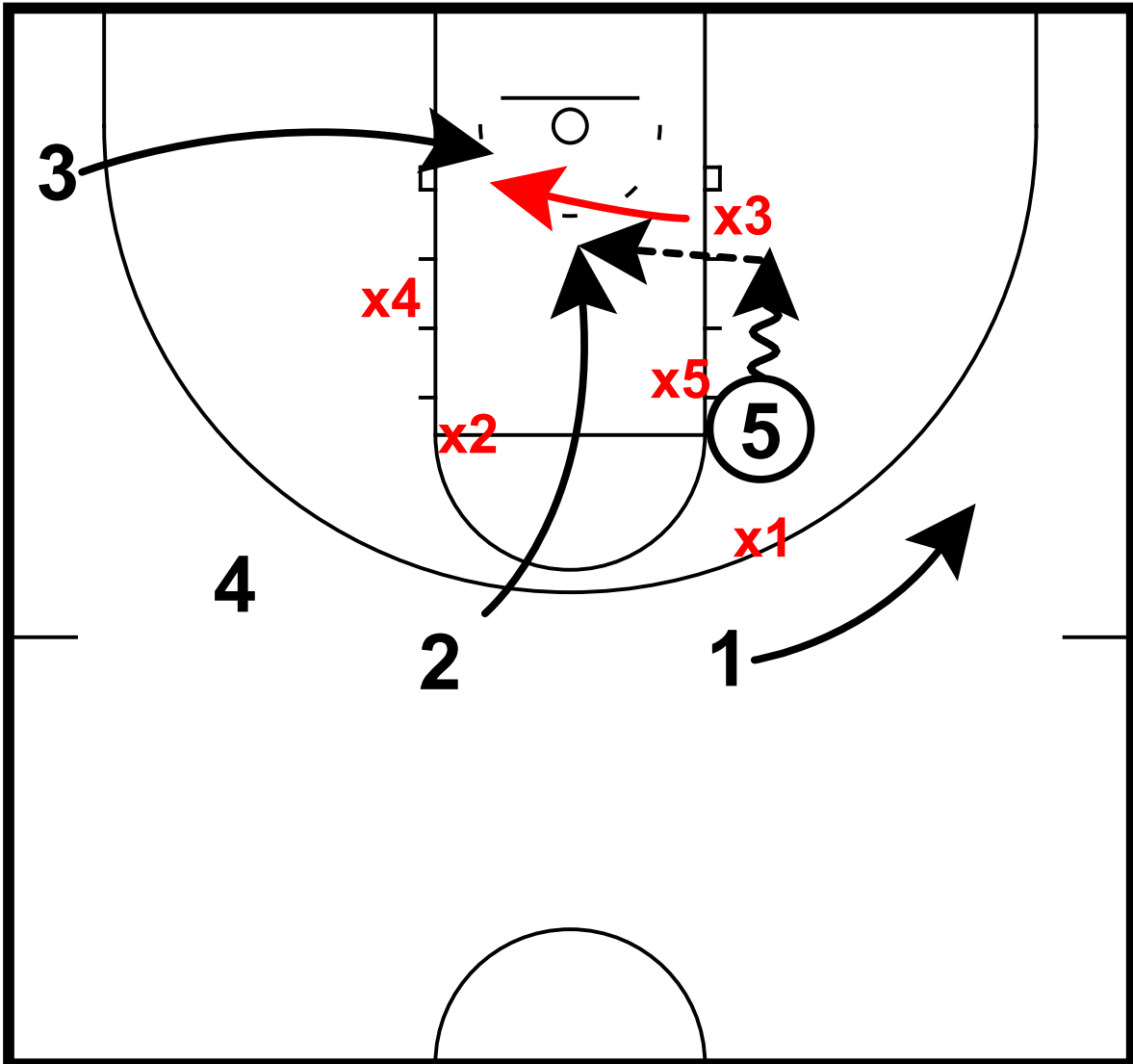

3 cuts to low block, x3 goes to cover him  
5 drives with x5 trailing  
2 face-cuts x2 to paint

# DHO Split The Switch

74 - West Virginia vs. Texas Tech - DHO SPLIT THE SWITCH  
DHO Split The Switch

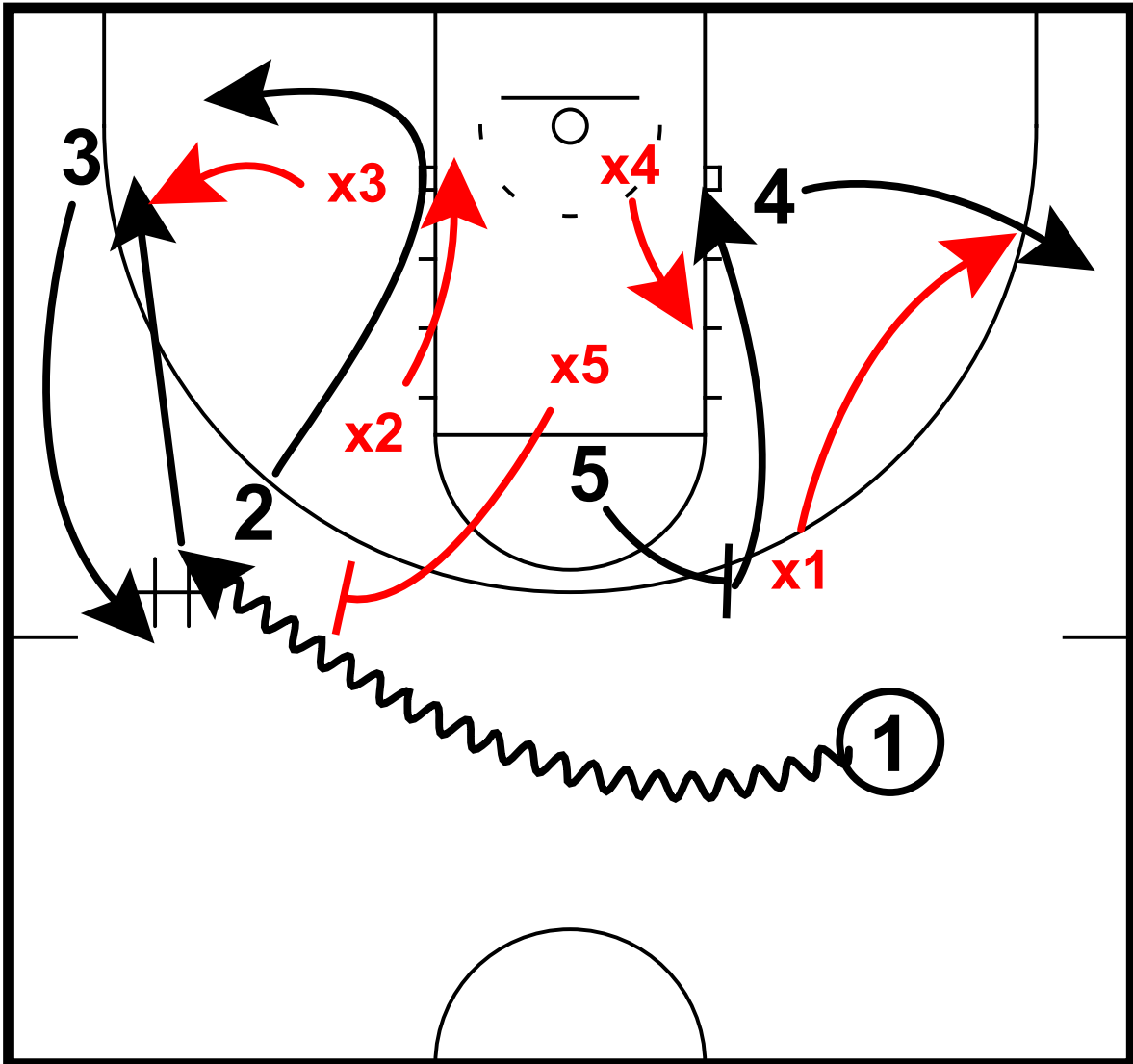

- 5 sets ball screen for 1
- x5 switches onto 1
- x4 fronts 5 on roll, x1 bumps to 4
- 2 45-cuts, shapes to corner
- 1-3 DHO
- x3, x5 switch, x2 to low block to help

# DHO Split The Switch

74 - West Virginia vs. Texas Tech - DHO SPLIT THE SWITCH  
DHO Split The Switch

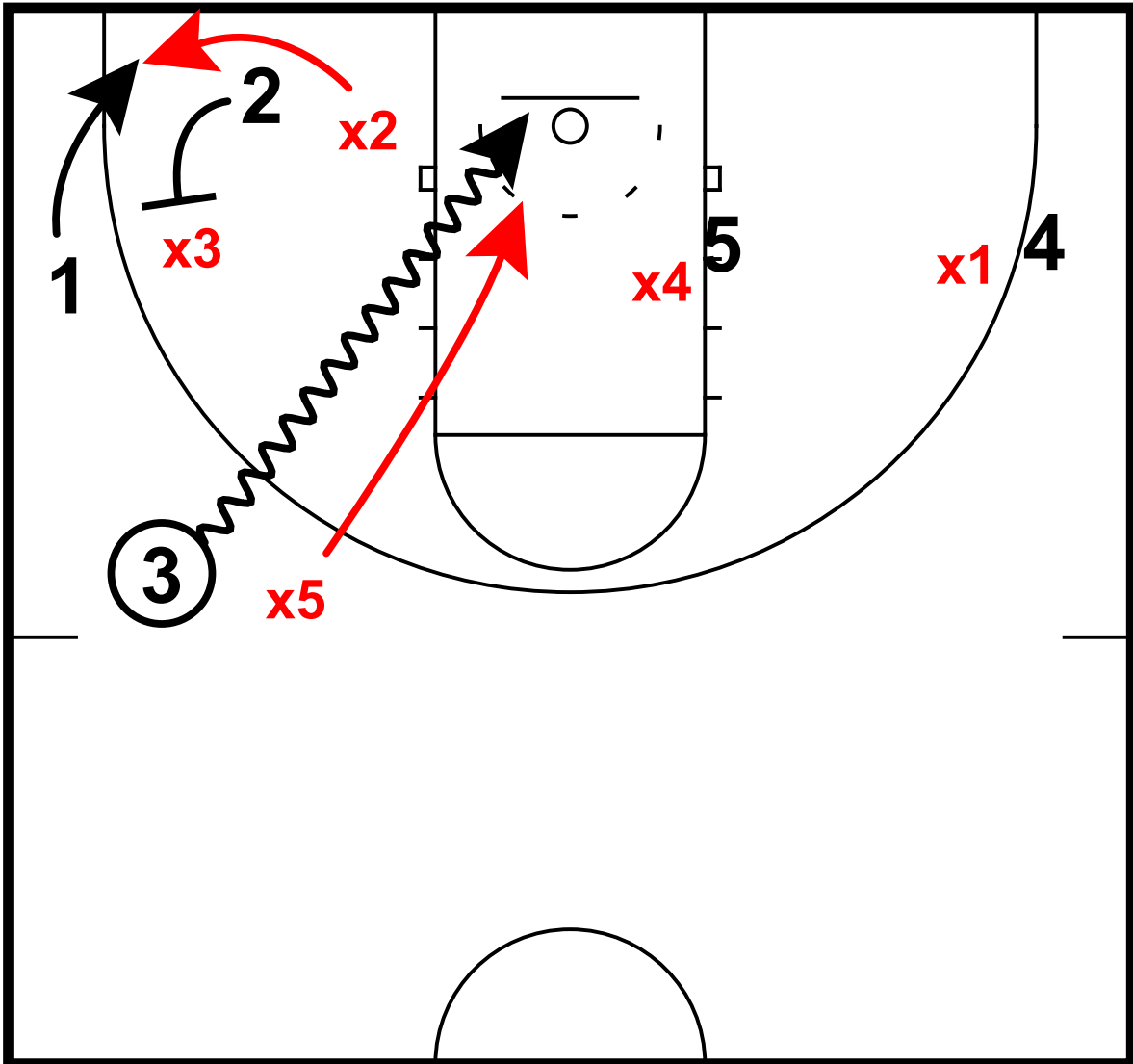

2 sets hammer for 1  
x2 switches onto 1  
3 drives with x5 shading him to baseline

# DHO Split The Switch

75 - NW State vs. Texas Tech - DHO SPLIT THE SWITCH  
DHO Split The Switch

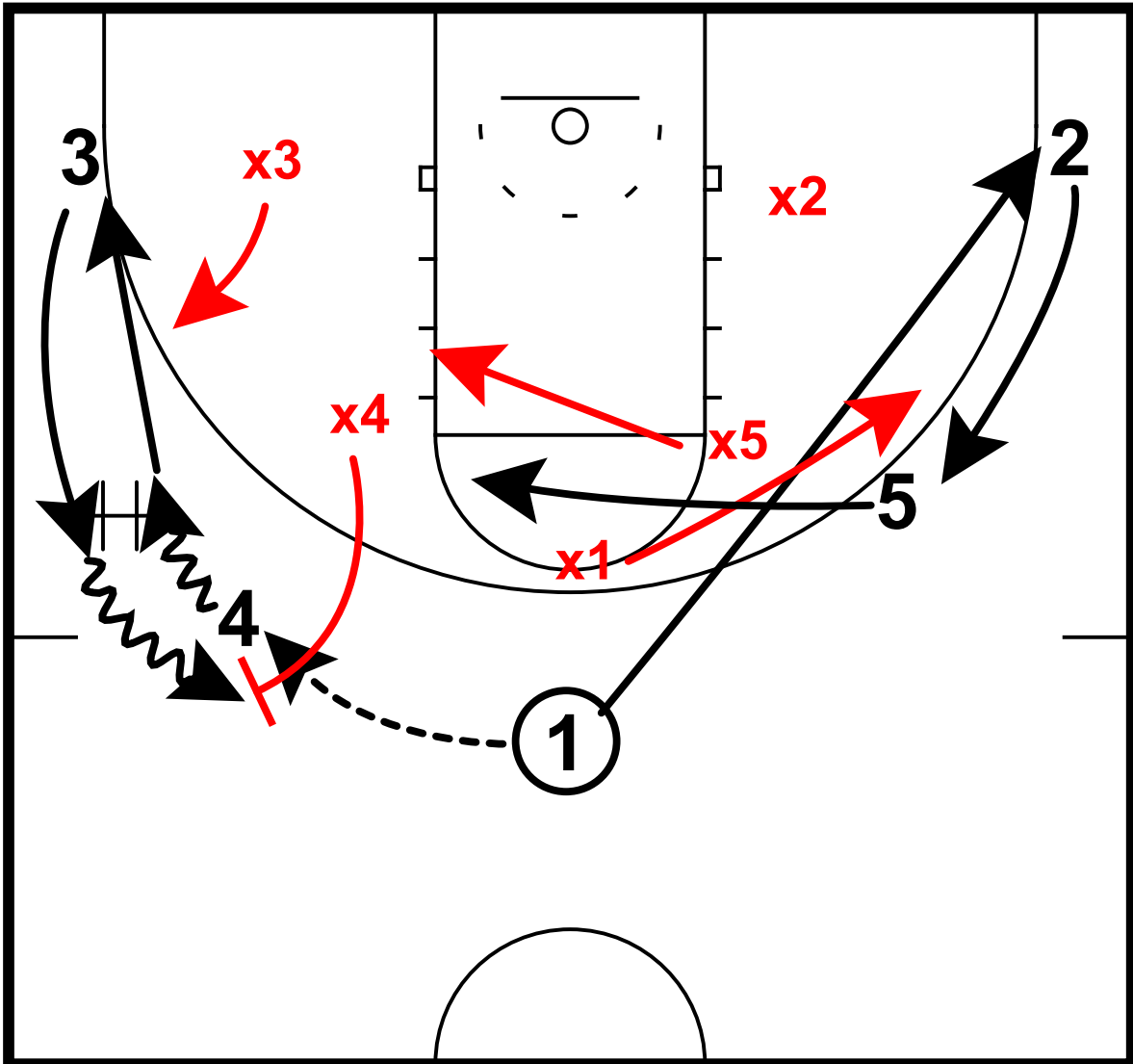

1 swings to 4, clears to corner  
4-3 DHO  
x3 and x4 switch  
x4 shades 3 to baseline

# DHO Split The Switch

75 - NW State vs. Texas Tech - DHO SPLIT THE SWITCH  
DHO Split The Switch

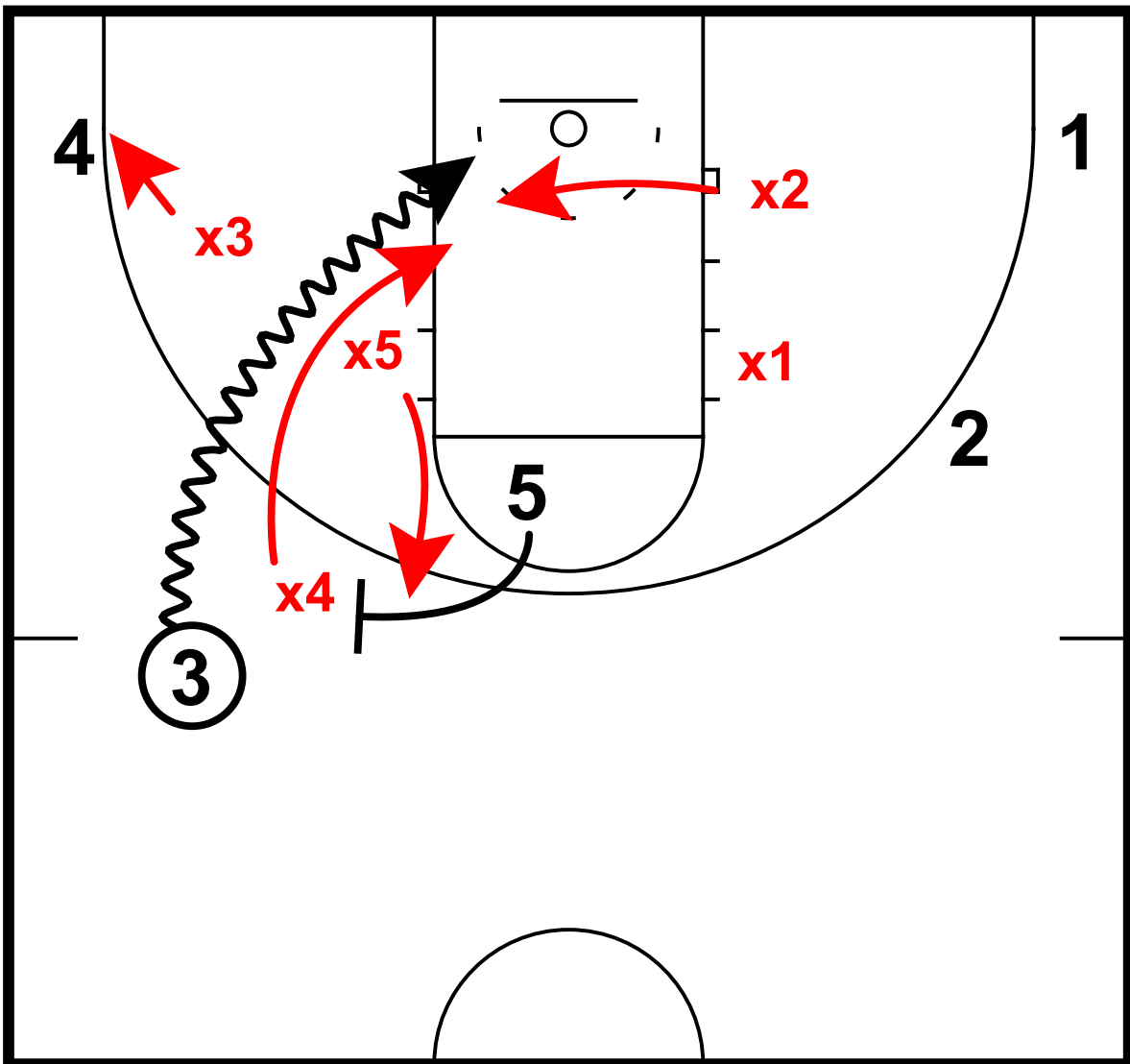

5 sets ball screen for 3  
x5 gets in position to help  
x3 recovers to 4  
3 drives baseline

# DHO Split The Switch

76 - Kansas vs. Texas Tech - DHO SPLIT THE SWITCH  
DHO Split The Switch

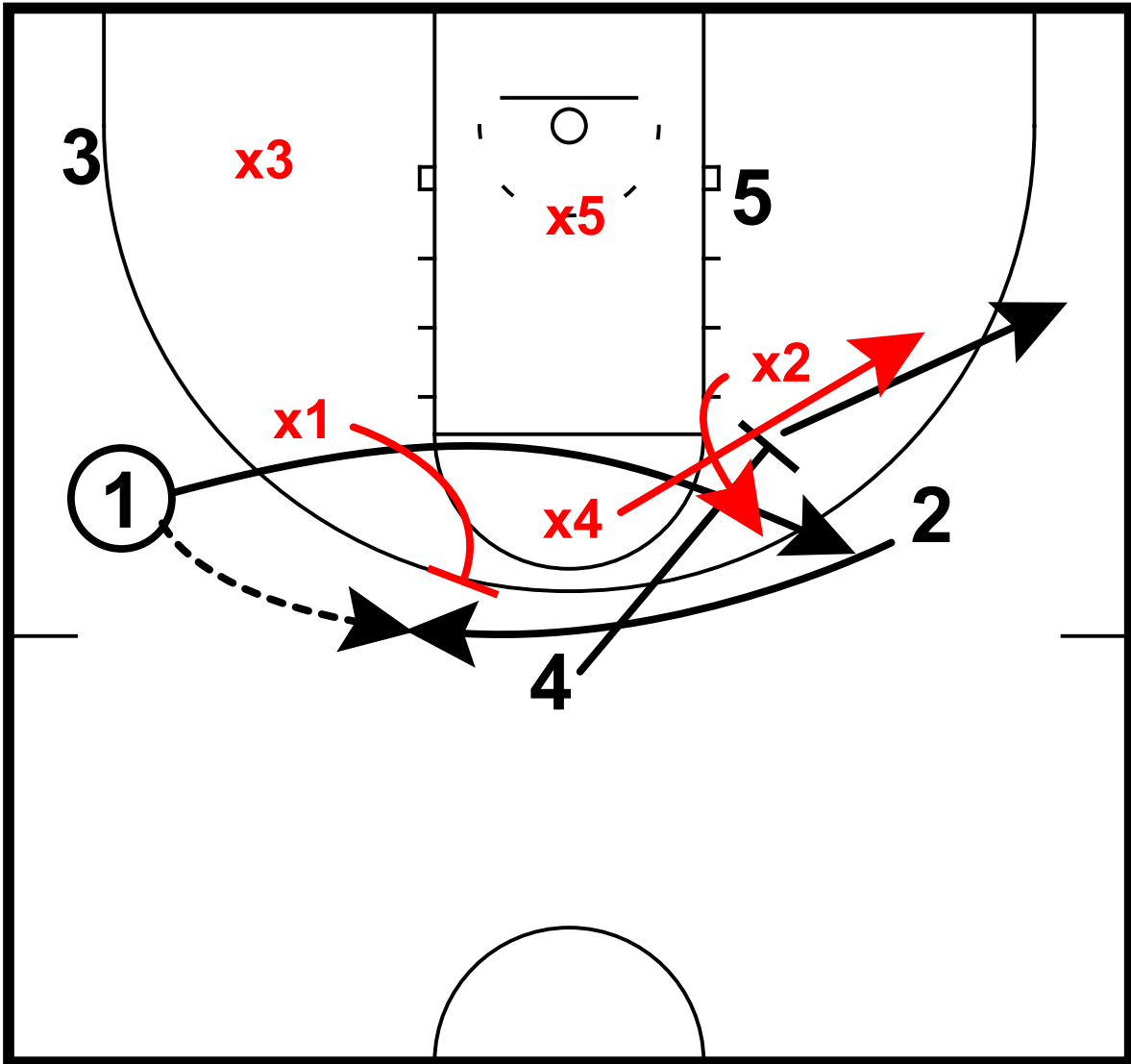

4 sets down screen for 2  
x2 goes under  
2 curls to slot for pass from 1  
x1 and x2 switch

# DHO Split The Switch

76 - Kansas vs. Texas Tech - DHO SPLIT THE SWITCH  
DHO Split The Switch

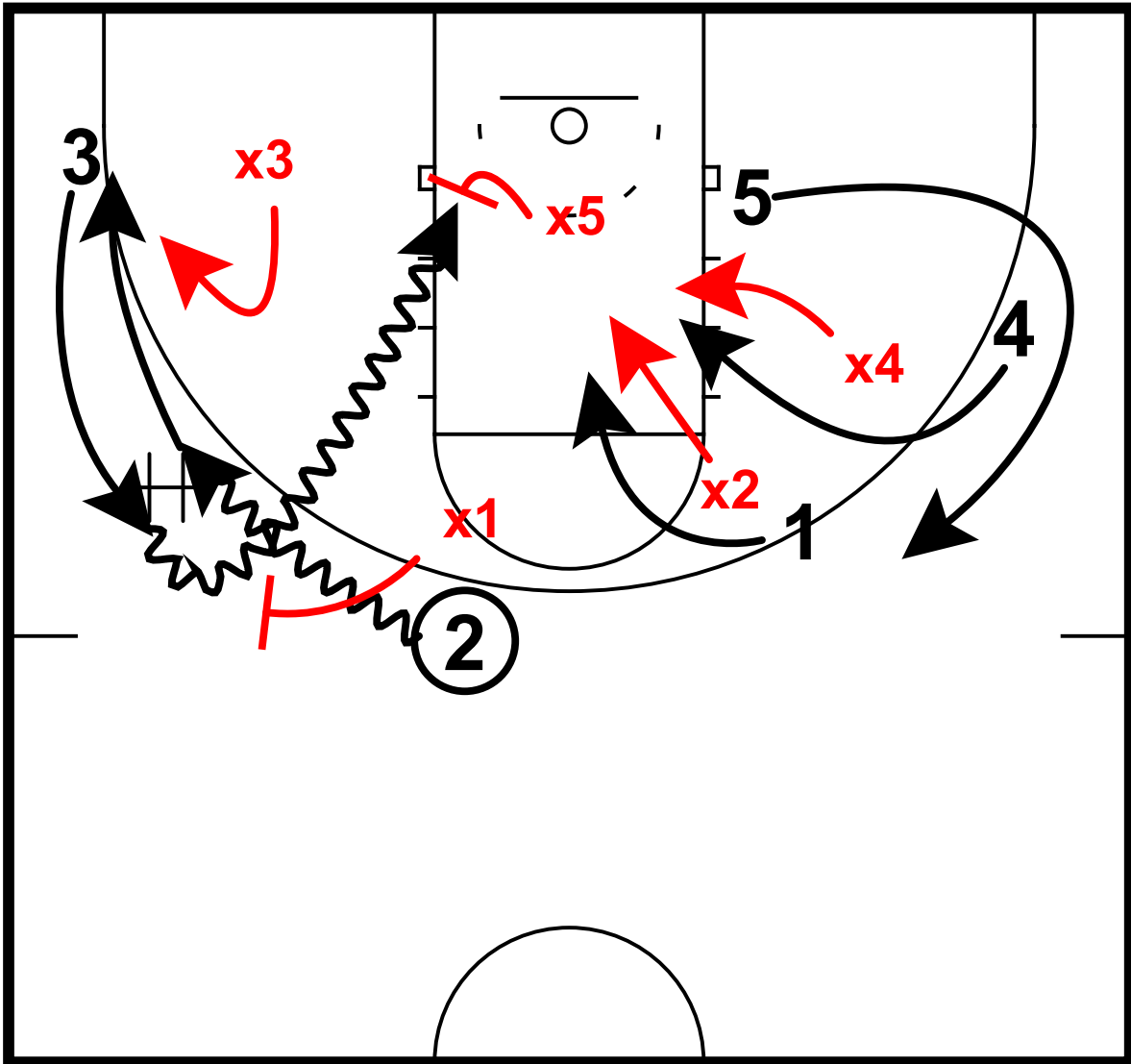

2-3 DHO  
x1 and x3 switch  
x1 shades 3 to baseline  
3 drives baseline