

# Attacking No Middle Defense

## Table of Contents

1.	Baseline attacks	8
1.1	7 - TCU Baseline attack	8
1.2	9 - West Virginia Slot Ghost Baseline Attack	10
1.3	10- Oklahoma Baseline Attack	11
1.4	12 - Iowa State Baseline Attacks	13
1.5	14 - Iowa State Baseline Attacks - Hesi freezes X5	16
1.6	17 - Duke Blue Devils Baseline Attacks	18
1.7	18 - TCU Baseline Actions	20
2.	Baseline Skips	22
2.1	36 - Oklahoma Baseline Skips	22
2.2	37 - Baylor Baseline Skip	23
2.3	40 - Norfolk State University Baseline Skips	25
2.4	43 - Auburn Tigers Baseline Skips	27
2.5	45 - Oklahoma vs Baylor Baseline Skips	28
3.	Baseline Pull-ups	30

## Attacking No Middle Defense - Contents (cont.)

3.1	22 - Utah State vs Texas Tech Baseline Pull-ups	30
3.2	23 - TCU Vs Texas Tech Baseline Pull-up	32
3.3	24 - Oklahoma vs Texas Tech Baseline Pull-ups	34
3.4	25 - Iowa State vs Texas Tech Baseline Pull-ups	37
4.	Backdoors	39
4.1	47 - Texas vs Baylor Backdoors	39
4.2	48 - Oklahoma vs Baylor - Backdoors	42
4.3	49 - Kansas vs Texas Tech - Backdoor	44
5.	Clear Corner	46
5.1	52 - Texas Tech vs Baylor - Clear Corner	46
5.2	54 - Mississippi State vs Texas Tech - Clear Corner	48
5.3	56 - Texas vs Baylor - Clear Corner	50
5.4	57 - Oklahoma State vs Baylor - Clear Corner	52
5.5	58 - Houston vs Baylor - Clear Corner	54
6.	DHO's	55
6.1	65 - TCU vs Texas Tech - DHO's	55
6.2	67 - Kansas vs. Texas Tech - DHO's	57
6.3	68 - Kansas vs Texas Tech - DHO's	59
6.4	69 - Oklahoma vs Baylor - DHO's	61
6.5	70 - Arizona State vs. Baylor - DHO's	63
6.6	71 - Oklahoma vs Baylor - DHO's	65
6.7	74 - West Virginia vs Texas Tech - DHO SPLIT THE SWITCH	67

## Attacking No Middle Defense - Contents (cont.)

6.8	75 - NW State vs Texas Tech - DHO SPLIT THE SWITCH	69
6.9	76 - Kansas vs Texas Tech - DHO SPLIT THE SWITCH	71
7.	Fill Behind	73
7.1	80 - Oklahoma State vs Texas Tech - Fill Behinds	73
7.2	81 - Notre Dame vs Texas Tech - Fill Behinds	76
7.3	82 - Notre Dame vs Texas Tech - Fill Behinds	79
7.4	83 - Texas vs. Texas Tech - Fill Behinds	82
7.5	84 - Alabama State vs. Texas Tech - Open Fill Behind	84
7.6	85- Gonzaga vs. Texas Tech - Fill Behinds	85
7.7	86 - Texas vs. Baylor - Fill Behind	87
7.8	87 - Central Arkansas vs. Baylor - Fill Behind	91
7.9	88 - West Virginia vs. Texas Tech - Fill Behinds	93
8.	Middle Ball Screen	95
8.1	96 - Iowa State vs. Texas Tech - Middle Ball Screen	95
8.2	97 - North Carolina vs. Baylor - Middle Ball Screen	96
8.3	100 - Alabama vs. Baylor - Middle Ball Screen	98
8.4	102 - Texas Tech vs. Baylor - Middle Ball Screen	99
8.5	104 - Michigan State vs. Baylor - Middle Ball Screen	100
9.	Pindown Series	102
9.1	133 - TCU - Texas Tech - Pin Down Series	102
9.2	134 - Kansas vs. Baylor - Pin Down Series	104
9.3	135 - Kansas State vs. Texas Tech - Pin Down Series	105

## Attacking No Middle Defense - Contents (cont.)

9.4	136 - Kansas vs. Baylor - Pin Down Series	107
9.5	137 - Kansas vs. Baylor - Pin Down Series	110
9.6	138 - Washington vs. Baylor - Pin Down Series	111
9.7	139 - Kansas State vs. Baylor - Pin Down Series	113
9.8	140 - Kansas State vs. Baylor - Pin-down Series	114
10.	Post-Ups	115
10.1	143 - Iowa State vs. Texas Tech - Postups	115
10.2	144- TCU vs. Texas Tech - Postups	117
10.3	145 Oklahoma State vs Texas Tech - Postups	118
10.4	147 - Kansas vs. Texas Tech - Postups	119
10.5	148 - West Virginia vs Texas Tech - Postups	121
10.6	149 - West Virginia vs. Texas Tech - Postups	123
10.7	151 - Kansas vs. Texas Tech - Postups	124
10.8	152 - Iowa State vs Baylor - Postups	125
10.9	153 - Kansas vs. Baylor - Postups	126
11.	Seal the Help	128
11.1	156 - TCU vs. Texas Tech - Seal the Help	128
11.2	157 - Oklahoma vs. Texas Tech - Seal the Help	130
11.3	158 - TCU vs. Baylor - Seal the Help	133
12.	Skip Passes	134
12.1	163 - Oklahoma State vs Texas Tech - Skip Passes	134
12.2	164 - Houston vs. Texas Tech - Skip Passes	136

## Attacking No Middle Defense - Contents (cont.)

12.3	165 - Oregon vs. Baylor - Skip Passes	138
12.4	166 - Oregon vs. Baylor - Skip Passes	142
12.5	167 - Iowa State vs Baylor - Skip Passes	144
13.	Attack Middle Anyways	145
13.1	93 - Texas vs. Texas Tech - Attack Middle Anyways	145
13.2	94 - Kansas vs. Texas Tech - Attack Middle Anyways	147
13.3	95 - Baylor vs. Texas Tech - Attack Middle Anyways	150
13.4	96 - North Florida vs. Texas Tech - Attack Middle Anyways	153
13.5	97 - Kansas State vs. Texas Tech - Attack Middle Anyways	157
14.	Set Plays	159
14.1	Backdoor Iso (clear corner)	159
14.2	Ball screen continuity	161
14.3	Barkley high	165
14.4	Barkley wing stagger	166
14.5	Box Backdoor	168
14.6	Box Open	170
14.7	Corner ghost	172
14.8	Corner Step	173
14.9	Crossgate Tug	175
14.10	DHO Keep	177
14.11	DHO Swing Hammer	179
14.12	Double wide touch	181

## Attacking No Middle Defense - Contents (cont.)

14.13	Elbow ISO	183
14.14	Floppy	185
14.15	Gap ISO	187
14.16	Horns	189
14.17	Horns elbow Minnesota	191
14.18	Horns Stampede	193
14.19	Horns Twist	195
14.20	Horns Twist Poland	197
14.21	Iverson	199
14.22	Iverson Beard	200
14.23	Iverson Curl Lob	202
14.24	Iverson Elbow Backdoor	204
14.25	Iverson Poland	206
14.26	Iverson Shake	208
14.27	Iverson Step	211
14.28	Iverson Topp	213
14.29	Open Pop Attack	215
14.30	Open Reject	217
14.31	Pin the help	218
14.32	Pistol	220
14.33	Pistol Pin	221
14.34	Ram Elbow Blast	223

## Attacking No Middle Defense - Contents (cont.)

14.35	Ram Ghost Pin	225
14.36	Reject Ghost	229
14.37	Slot Stampede	231
14.38	Stampede	233
14.39	Step double hammer	235
14.40	Swing Swing Stampede	236
14.41	Weave Fist	238

# Baseline attacks

## 7 - TCU Baseline attack Baseline attacks

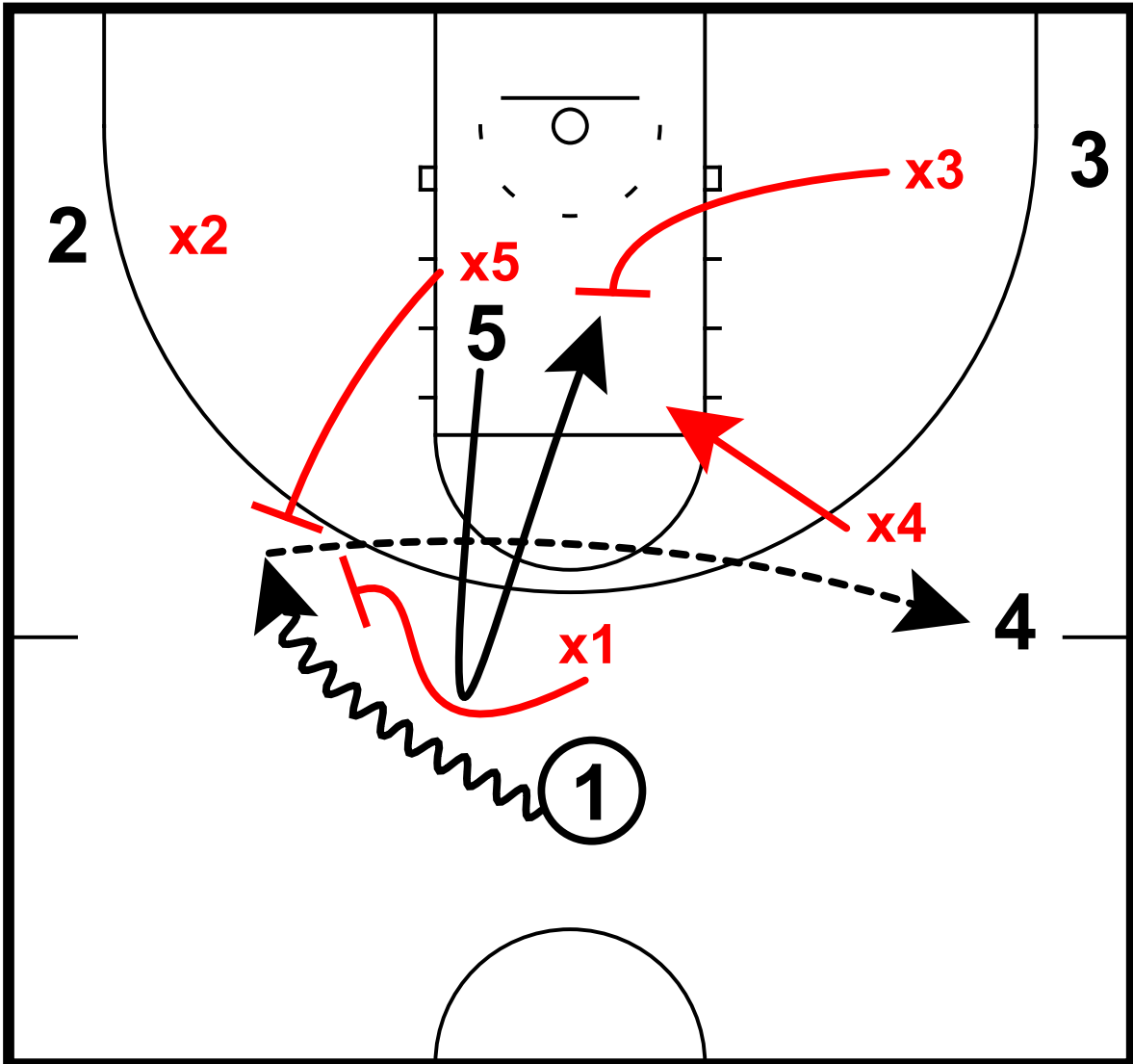

- 5 slips ball screen
- x1 and x5 trap 1
- x4 stunts to 5 at elbow
- x3 rotates to tag 4
- 1 whips pass to 4



# Baseline attacks

## 7 - TCU Baseline attack

Baseline attacks

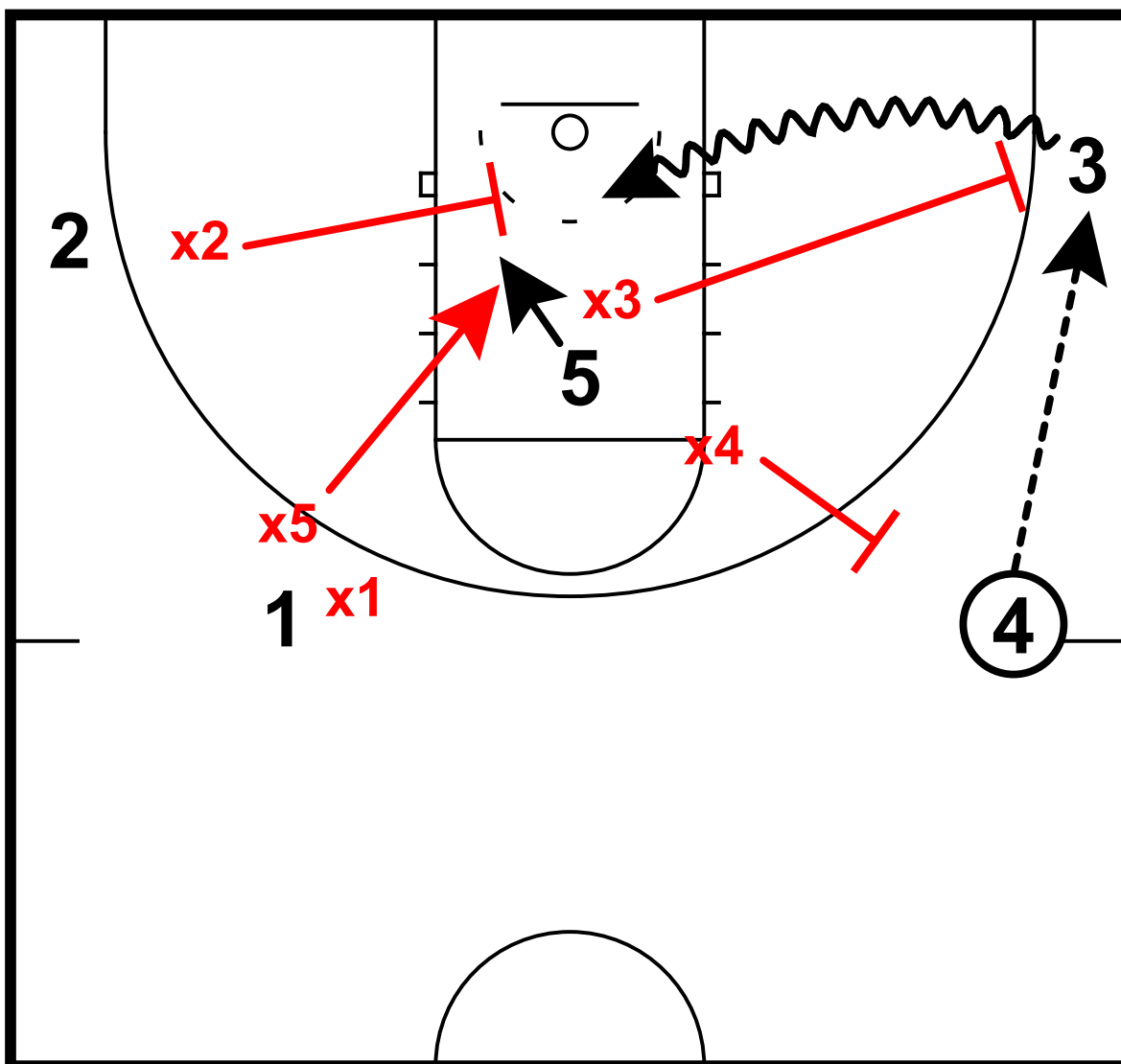

As x4, x3, and x5 scramble back to their assignments, 4 quickly passes to 3  
5 seals x5 facing the basket  
3 rips through and drives baseline  
x2 rotates from opposite corner, backside is open

# Baseline attacks

## 9 - West Virginia Slot Ghost Baseline Attack Baseline attacks

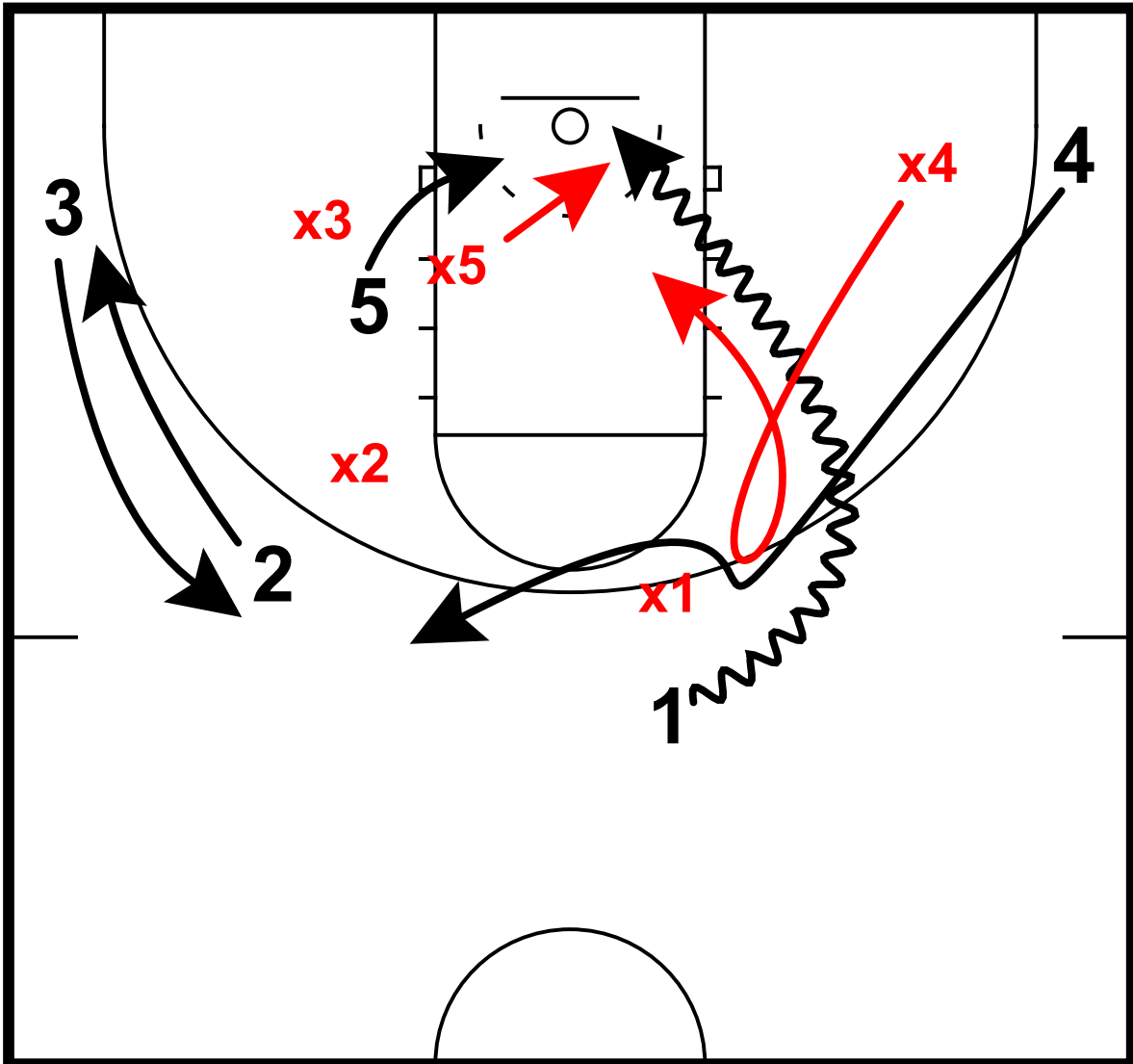

- 4 ghosts step up screen for 1
- x1 and x4 attempt switch
- 1 drives baseline
- x5 crashes to stop drive
- 2 and 3 exchange to occupy help

# Baseline attacks

## 10- Oklahoma Baseline Attack Baseline attacks

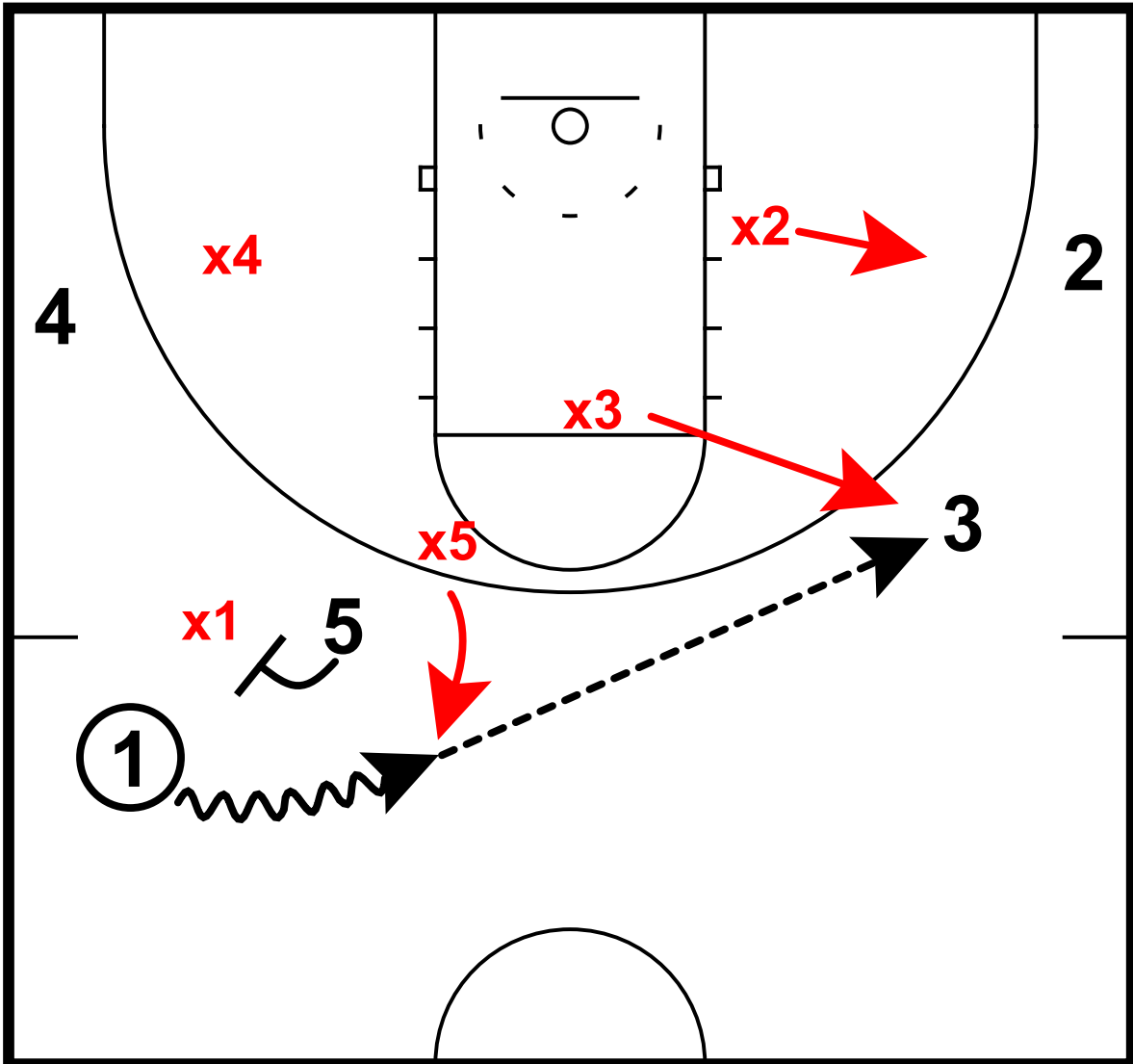

- 5 sets ball screen for 1
- x1 and x5 switch
- 1 whips pass to 3
- x3 closes out to 3 no middle
- x2 into help position one pass away

# Baseline attacks

## 10- Oklahoma Baseline Attack Baseline attacks

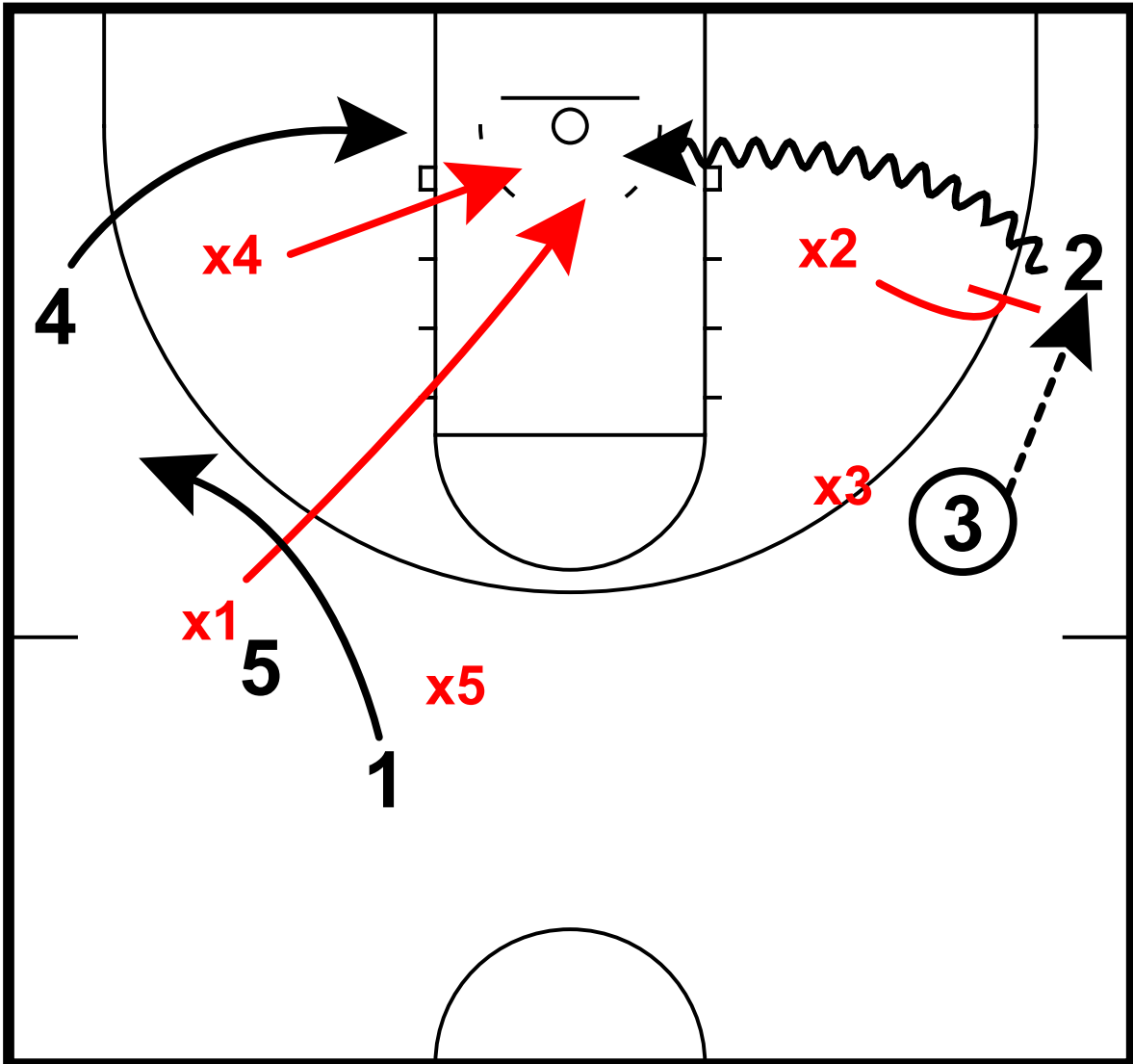

- 3 swings to 2
- x2 closes out no middle
- 2 drives baseline
- x1 and x4 crash to paint

# Baseline attacks

## 12 - Iowa State Baseline Attacks

Baseline attacks

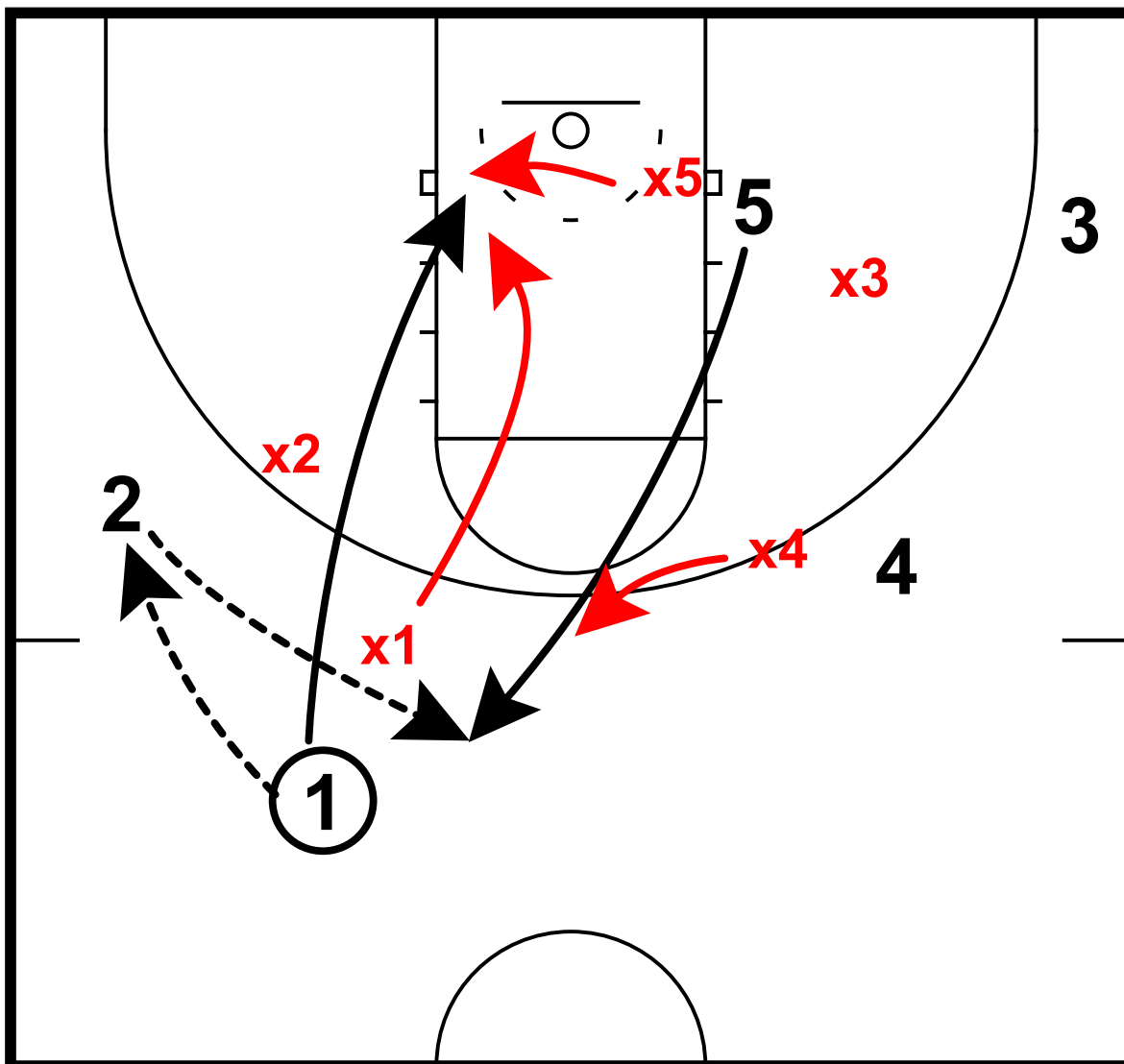

1 enters to 2 on wing

1 cuts to low block

x1 follows 1, x5 stunts to 1

5 pops to top of key, x4 switches

# Baseline attacks

## 12 - Iowa State Baseline Attacks Baseline attacks

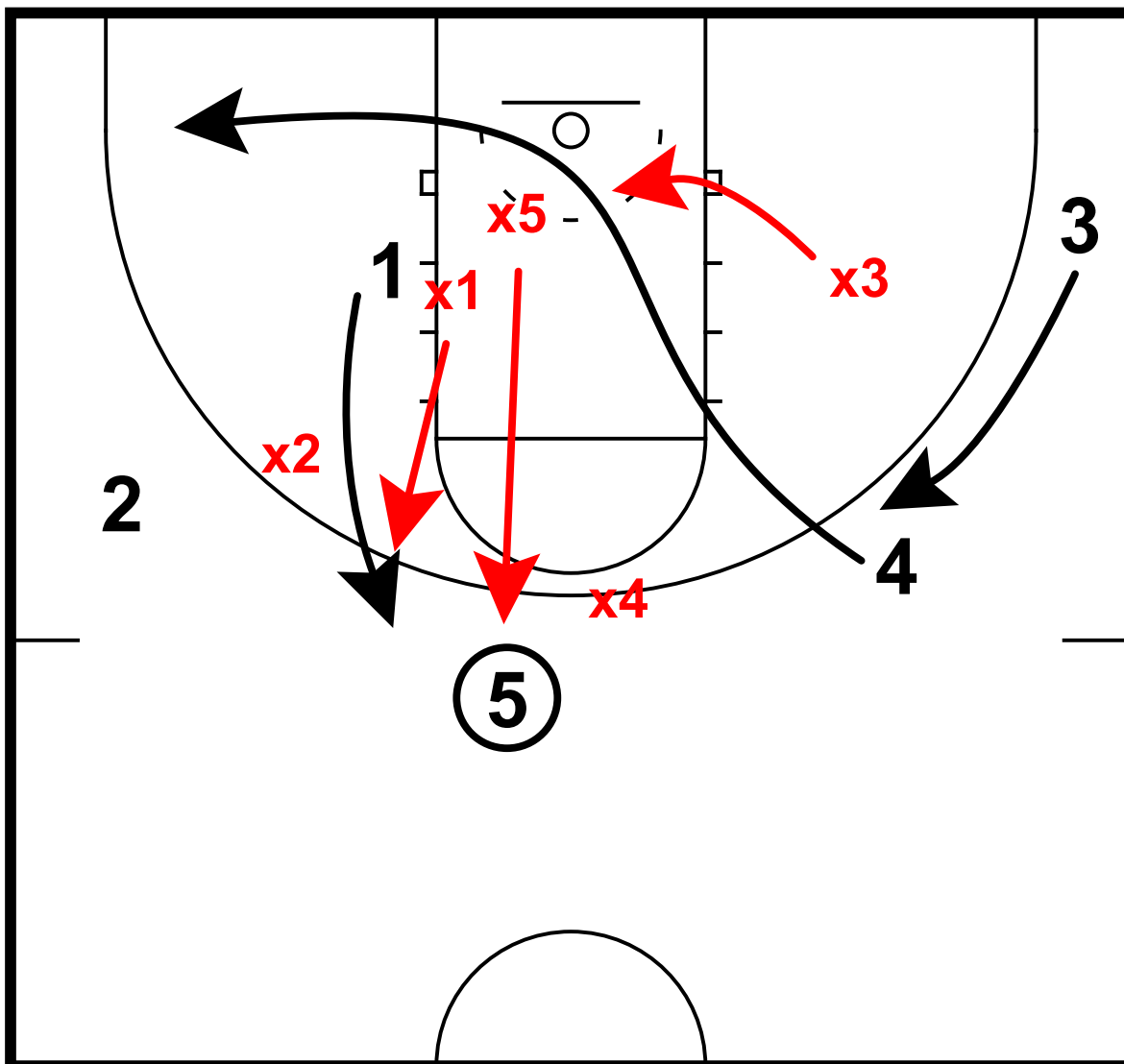

- 1 pops to slot
- x5 recovers to 5
- 4 45-cuts to corner, 3 shakes to wing
- x4 and x3 switch, x3 to help position at rim

# Baseline attacks

## 12 - Iowa State Baseline Attacks

Baseline attacks

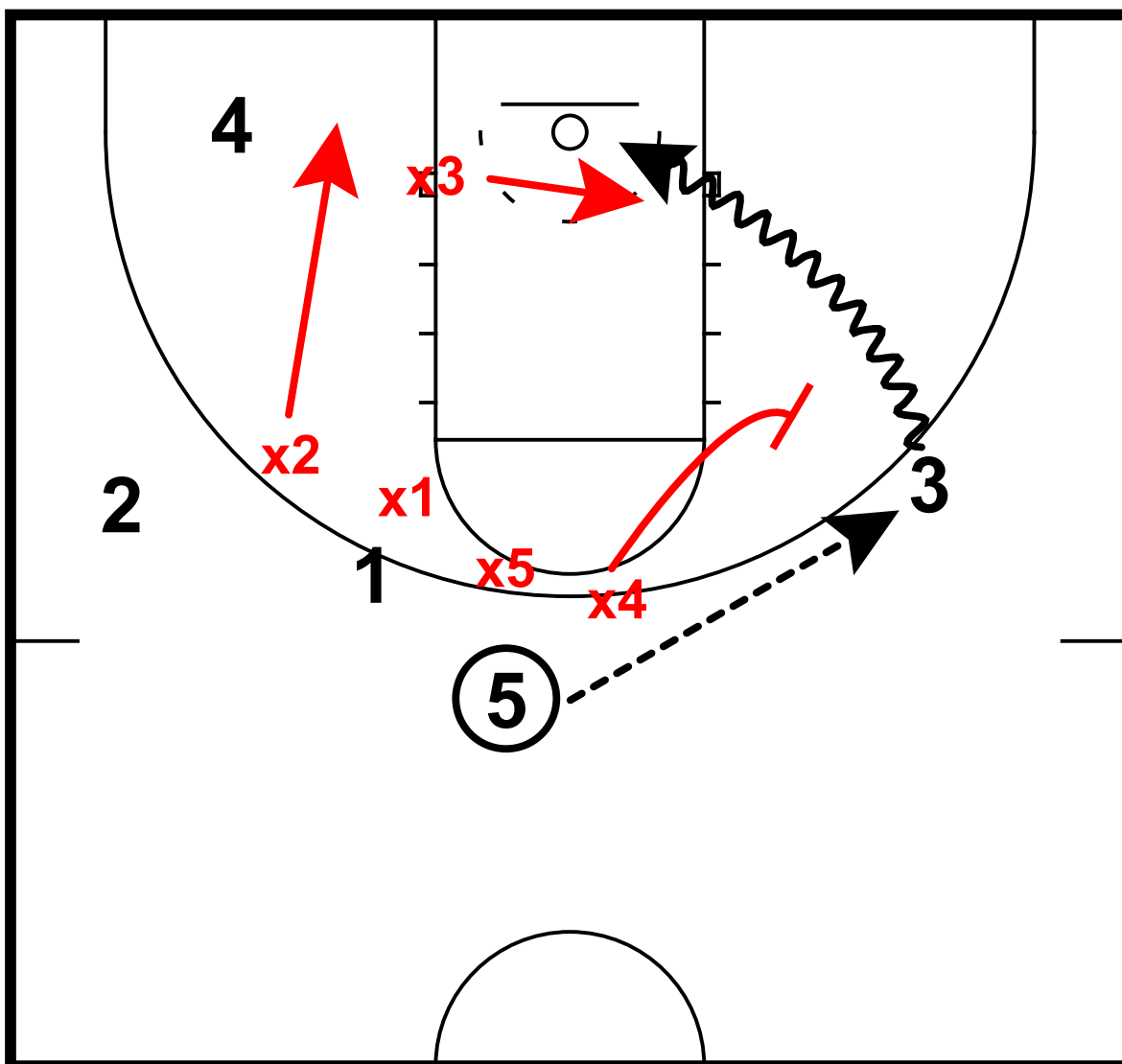

- 5 whips pass to 3
- x4 closes out to 3 no middle
- 3 drives baseline
- x3 helps on drive, x2 rotates to 4

# Baseline attacks

14 - Iowa State Baseline Attacks - Hesi freezes X5  
Baseline attacks

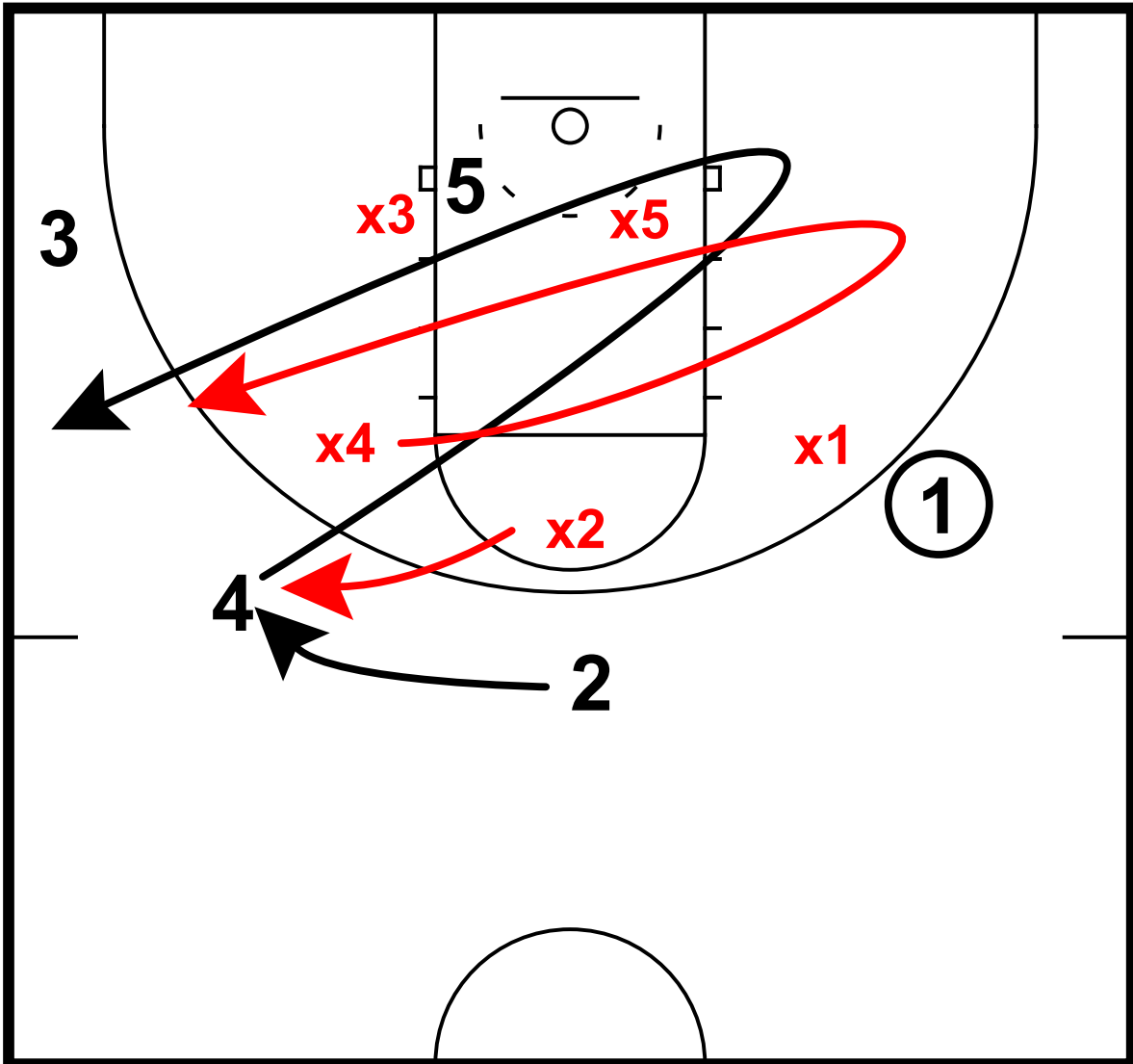

x1 shades 1 towards baseline  
4 45-cuts through lane and back to weakside  
2 cuts to wing  
x4 and x2 follow



# Baseline attacks

14 - Iowa State Baseline Attacks - Hesi freezes X5  
Baseline attacks

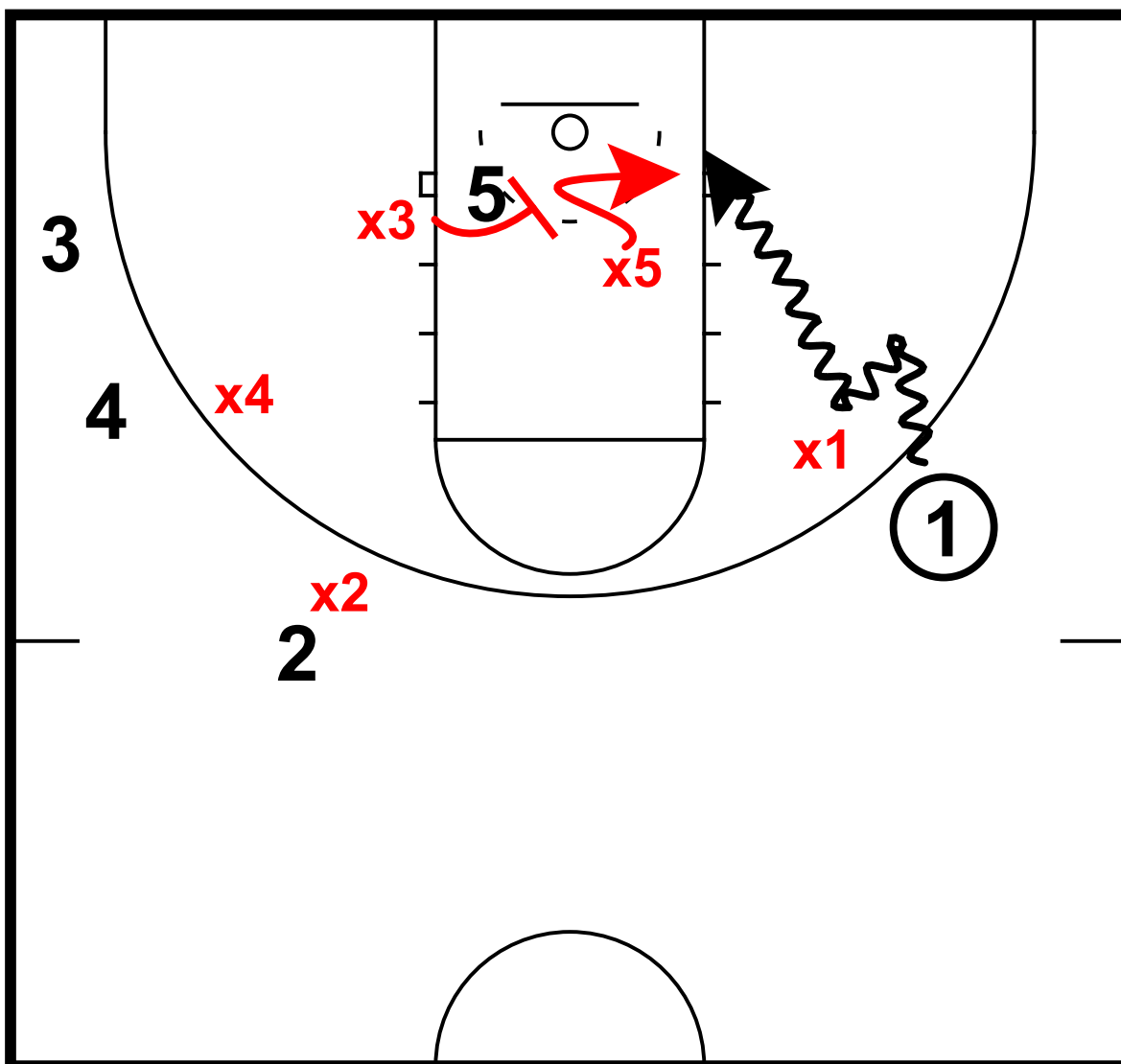

1 drives baseline, hesitates  
x5 stunts to 1, recovers to 5  
1 keeps x1 on hip and drives to rim  
x3 rotates to 5

# Baseline attacks

## 17 - Duke Blue Devils Baseline Attacks Baseline attacks

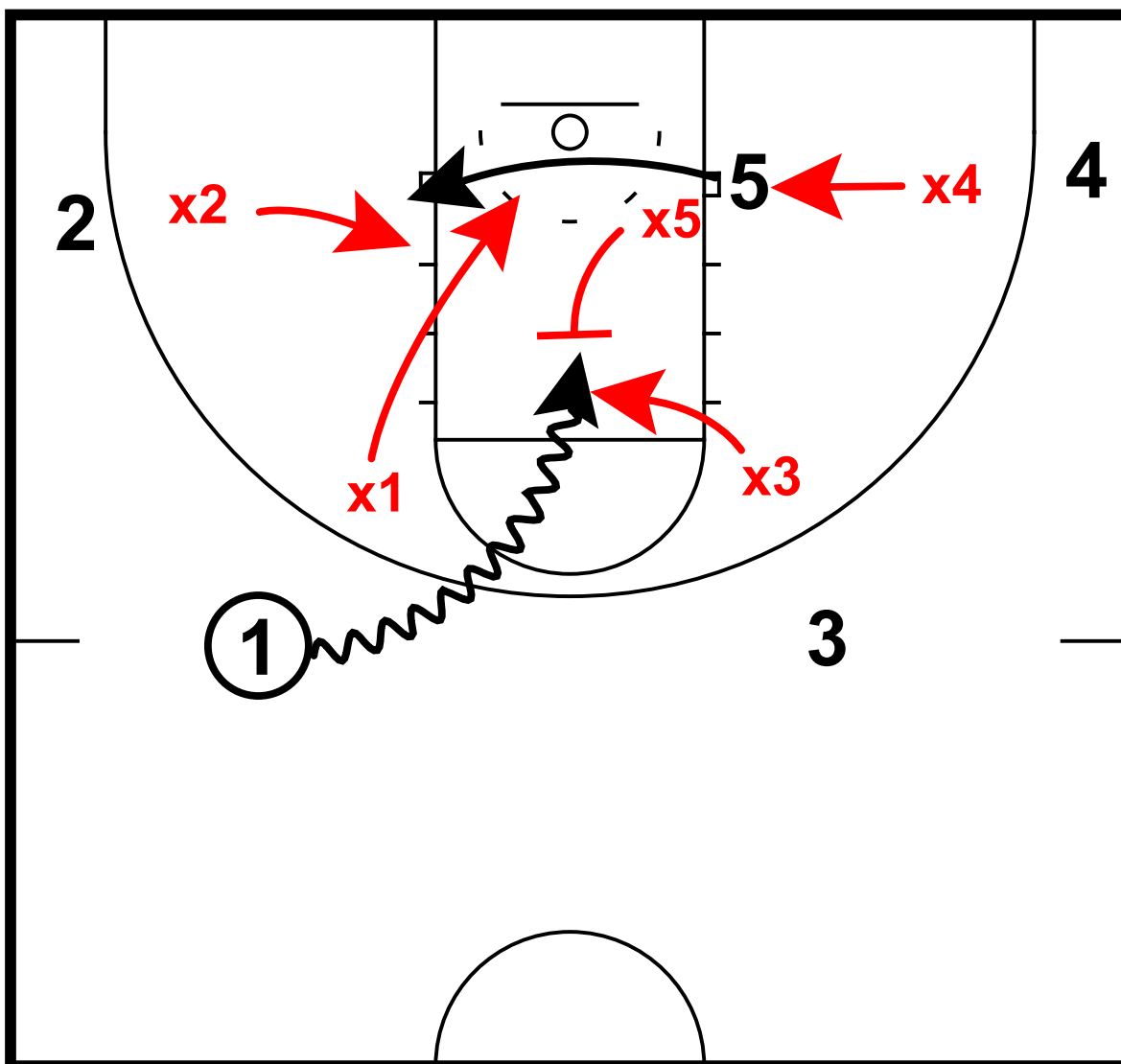

- 1 drives middle (x1 subbed out for allowing middle)
- x5 steps to stop drive, x3 stunts to 1
- x4 rotates to 5
- 5 cuts to opposite block
- x1 recovers to 5, x2 to help position on block

# Baseline attacks

## 17 - Duke Blue Devils Baseline Attacks Baseline attacks

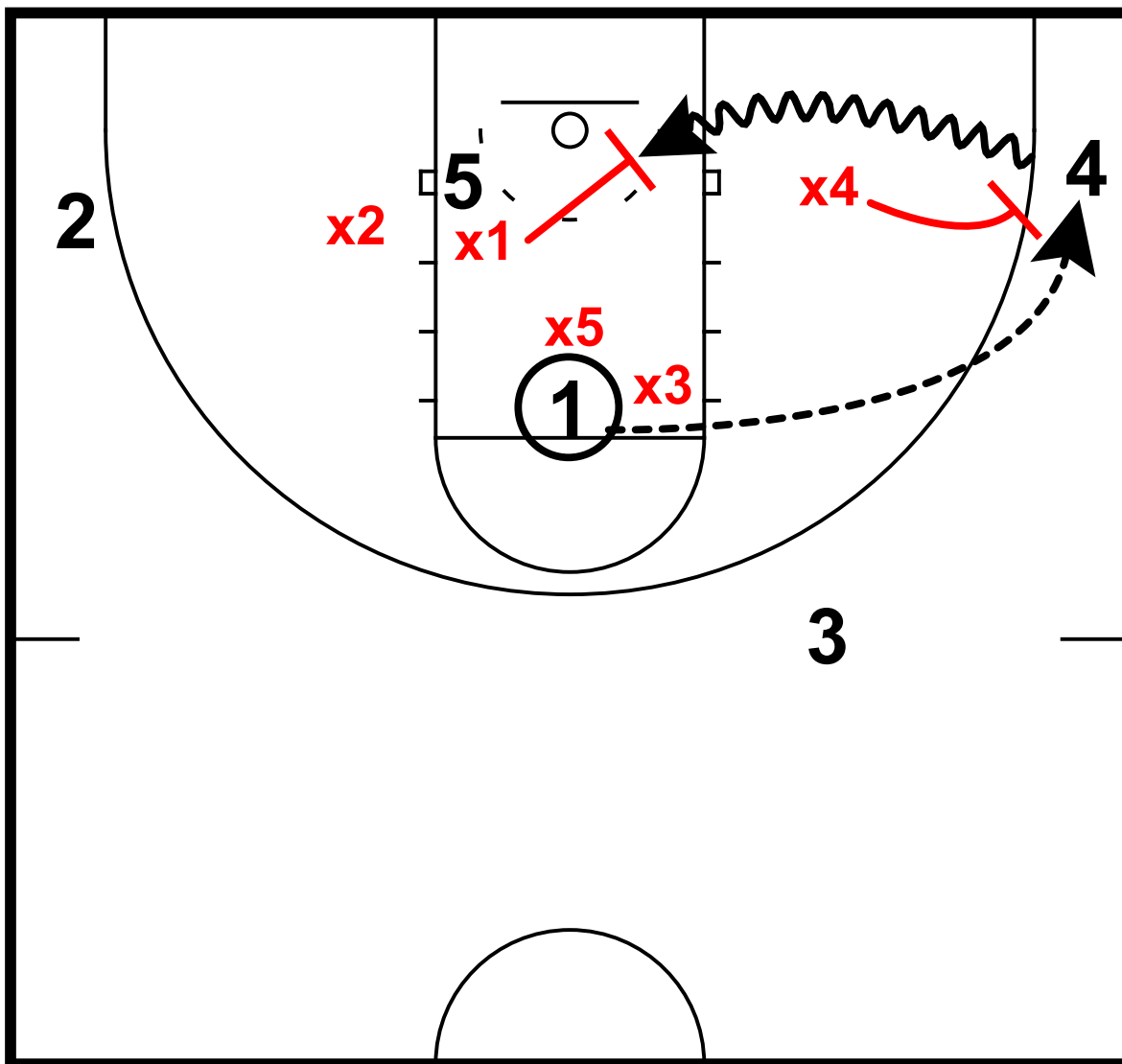

- 1 kicks out 4
- x4 closes out no middle, 4 drives baseline
- x1 crashes to rim

# Baseline attacks

## 18 - TCU Baseline Actions Baseline attacks

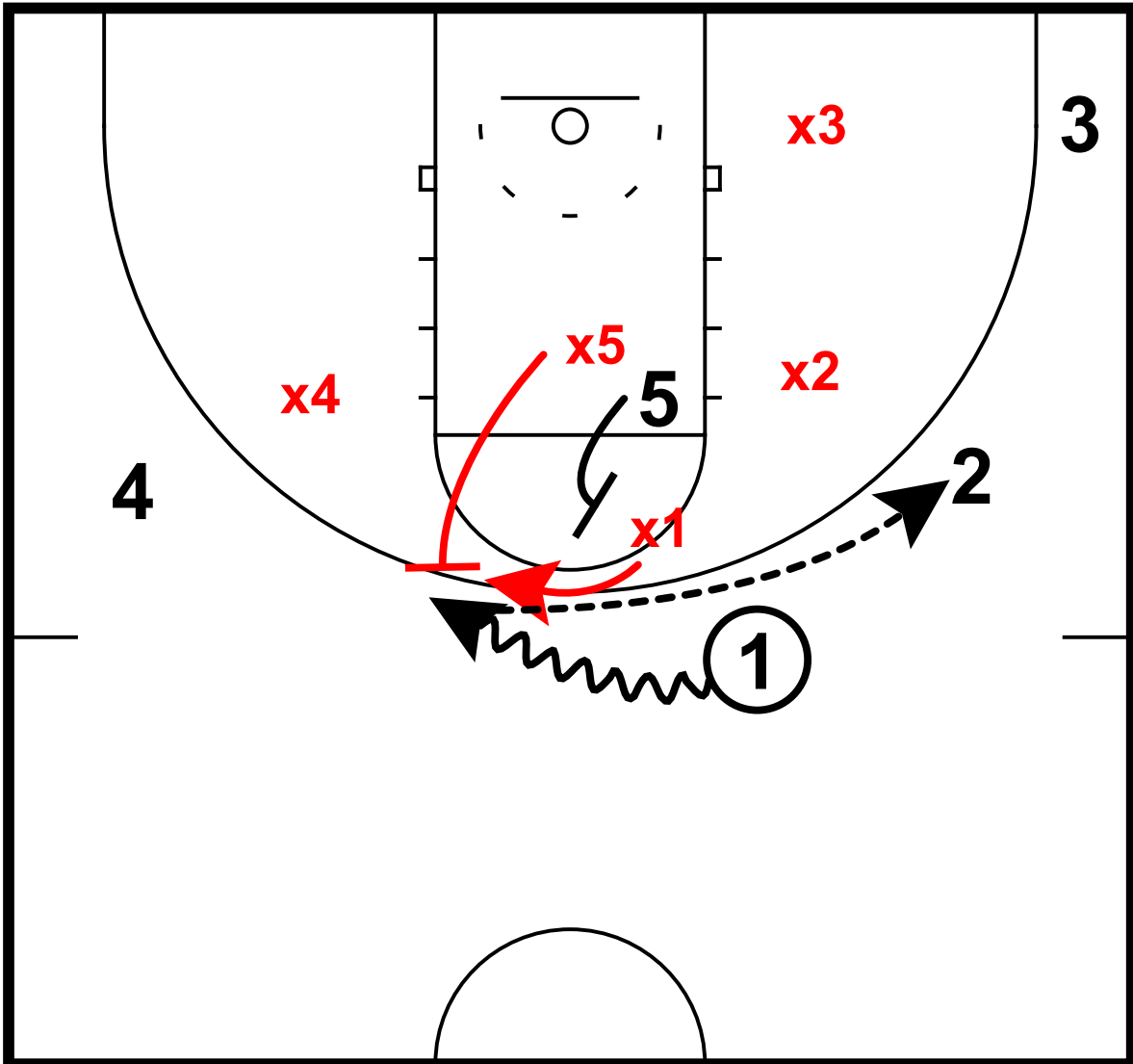

5 sets ball screen for 1  
x5 hedges as x1 gets over  
1 swings to 2

# Baseline attacks

## 18 - TCU Baseline Actions Baseline attacks

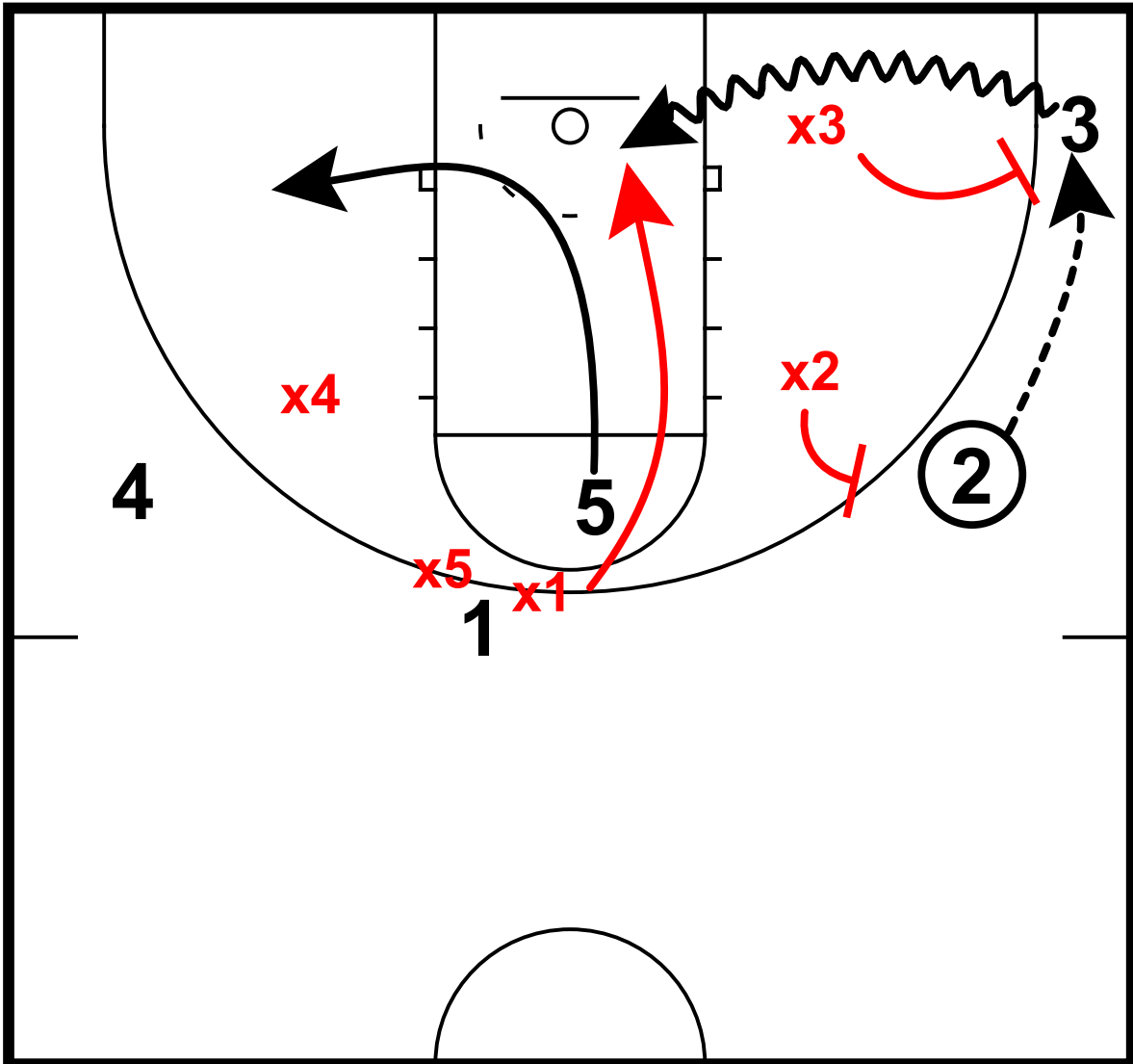

- x2 closes out no middle, x3 recovers to 3
- 2 swings to 3
- x3 closes out no middle
- 3 drives baseline
- 5 rolls to short corner
- x1 crashes to rim

# Baseline Skips

## 36 - Oklahoma Baseline Skips Baseline Skips

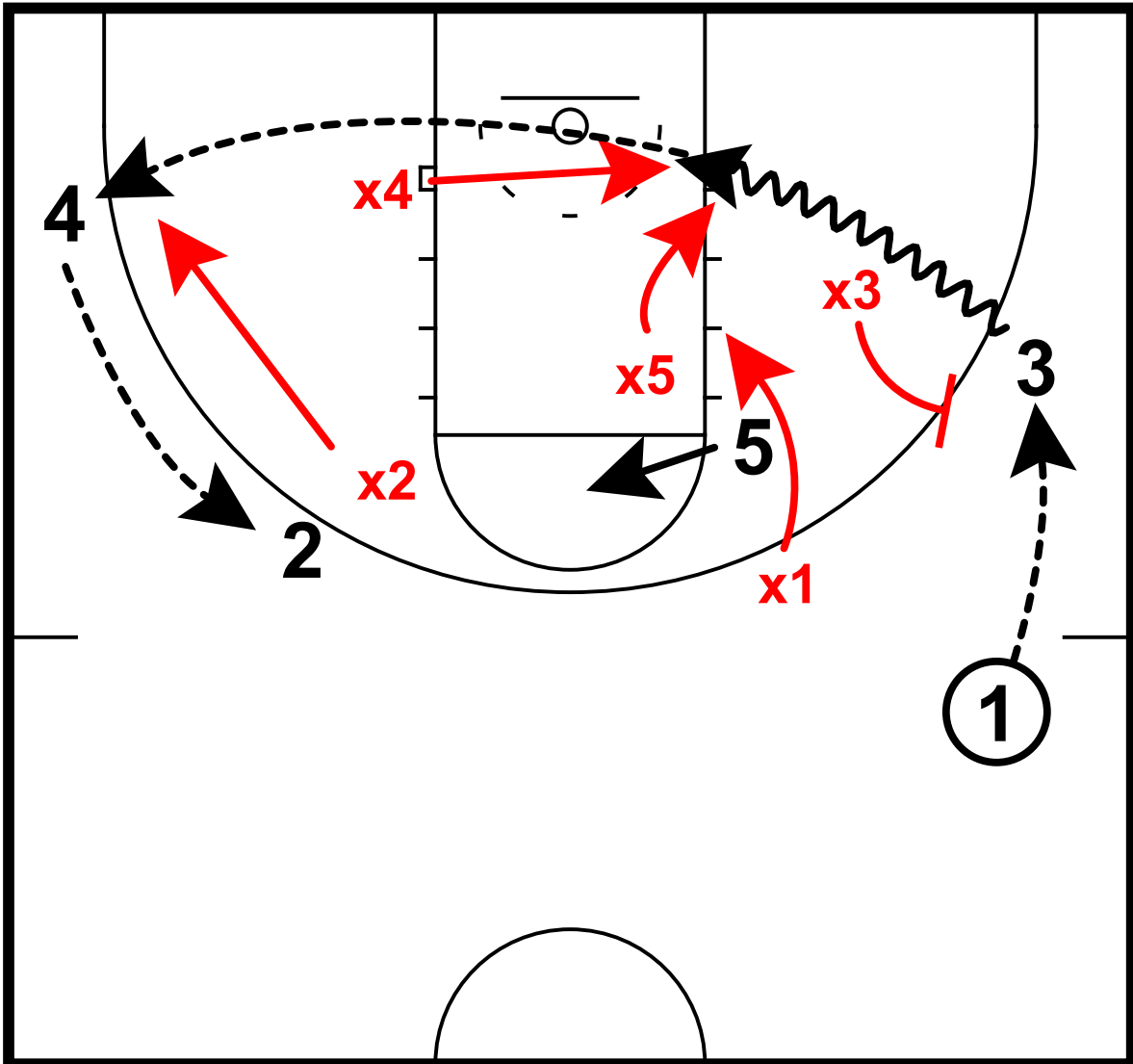

- 1 enters to 3 on the wing
- x3 closes out no middle
- 3 drives baseline
- x4 and x5 stop penetration, x2 splits 2 and 4
- 3 kicks out to 4, 4 to 2

# Baseline Skips

## 37 - Baylor Baseline Skip Baseline Skips

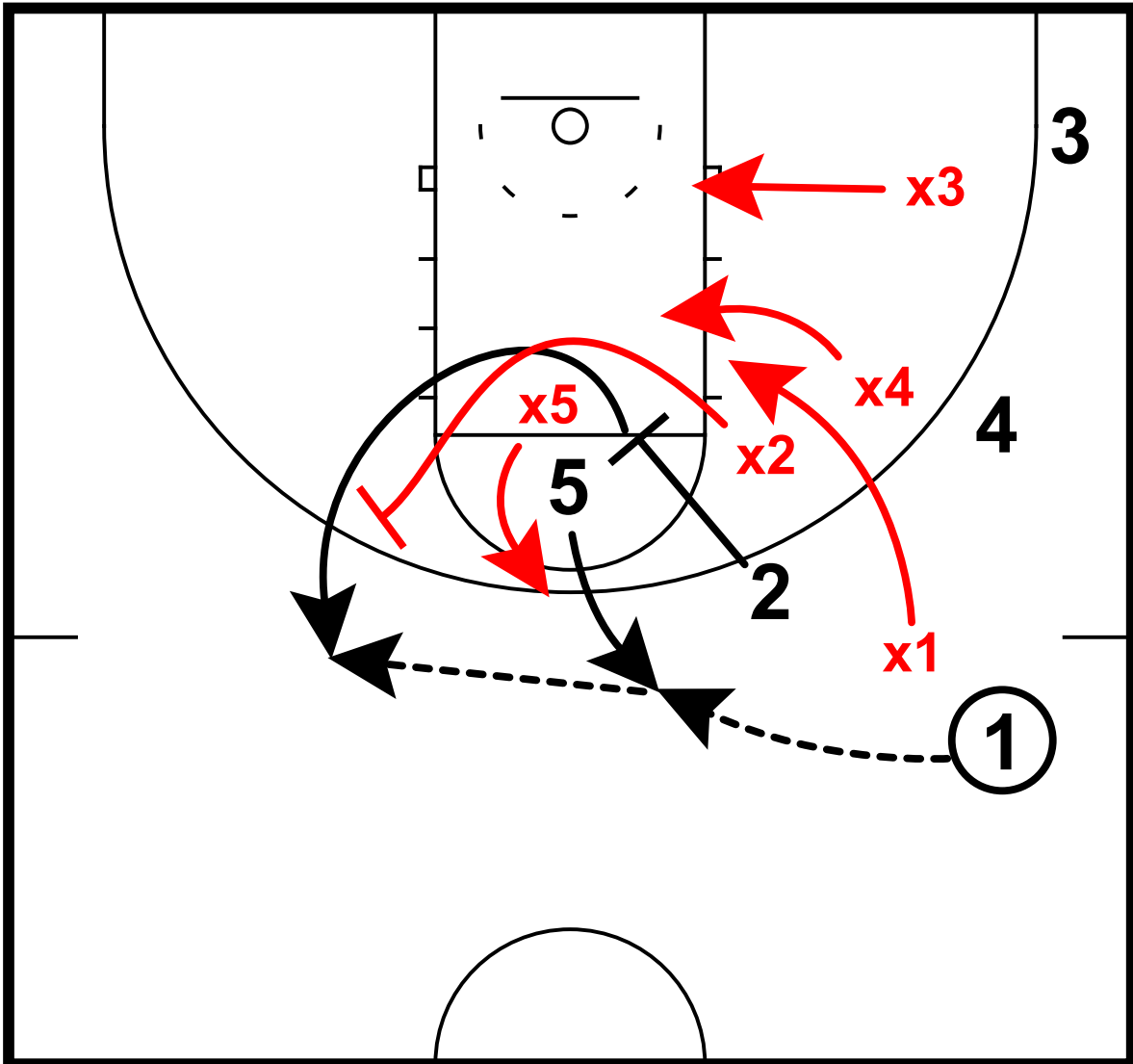

- 2 sets down screen for 5
- 5 pops for pass from 1
- 2 continues to cut to wing
- 5 swings to 2
- x2 closes out no middle, x1, x4, x3 into help positions

# Baseline Skips

## 37 - Baylor Baseline Skip Baseline Skips

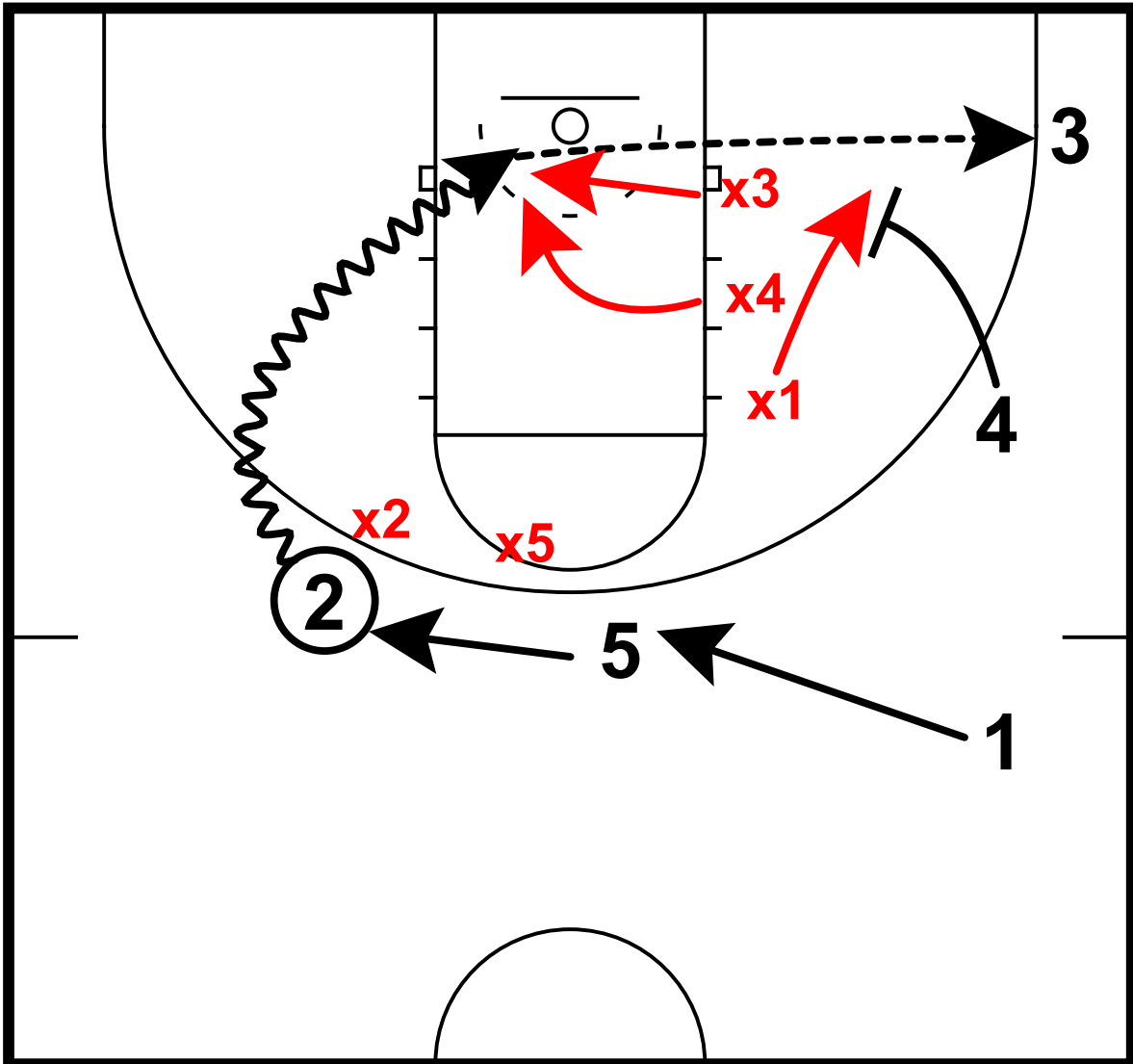

- 2 drives baseline
- x3, x4 stop penetration
- x1 splits 3,4
- 4 screens x1
- 2 kicks to 3



# Baseline Skips

40 - Norfolk State University Baseline Skips  
Baseline Skips

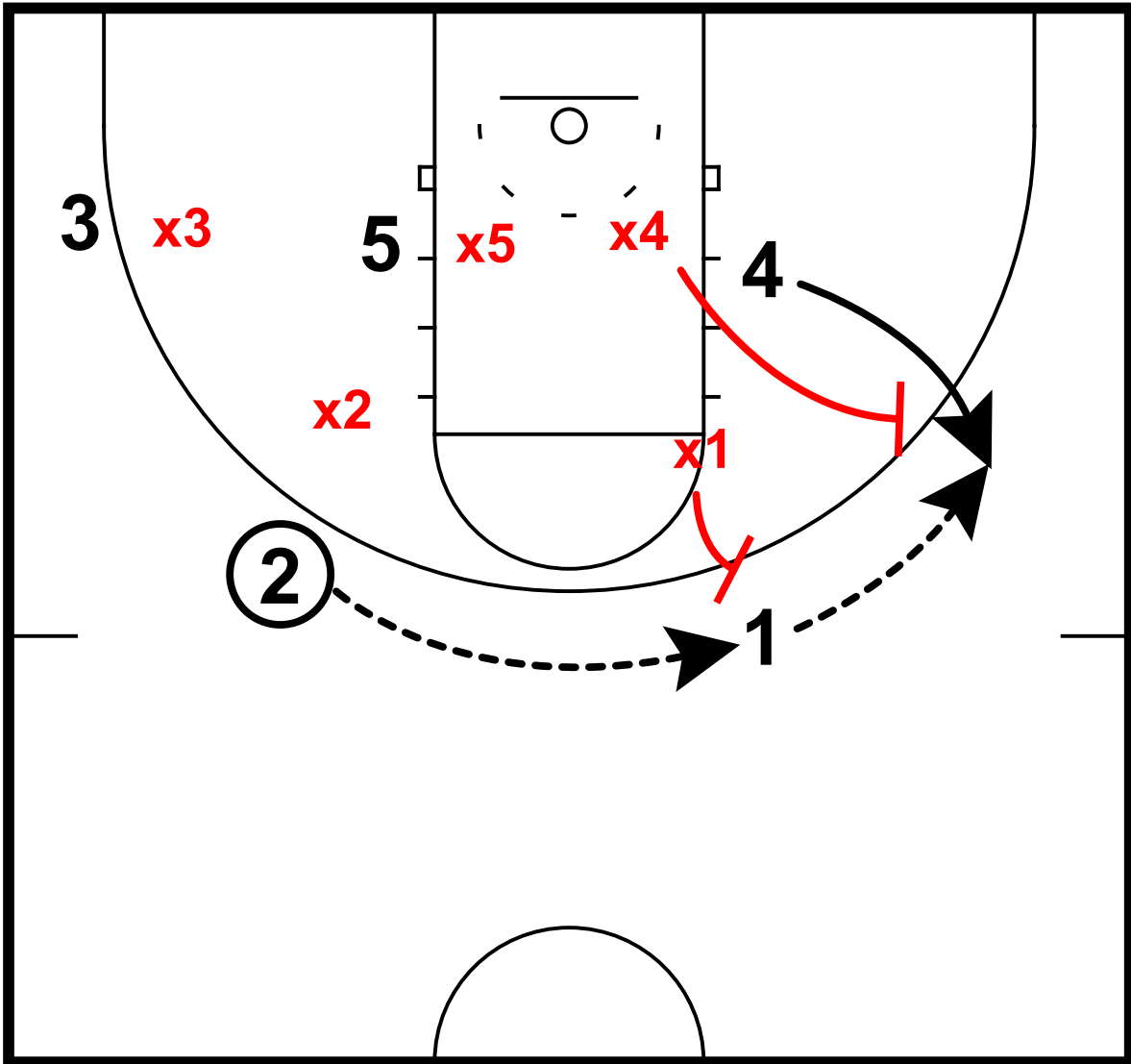

2 swings to 1  
x1 closes out no middle  
1 swings to 4  
x4 closes no middle

# Baseline Skips

40 - Norfolk State University Baseline Skips  
Baseline Skips

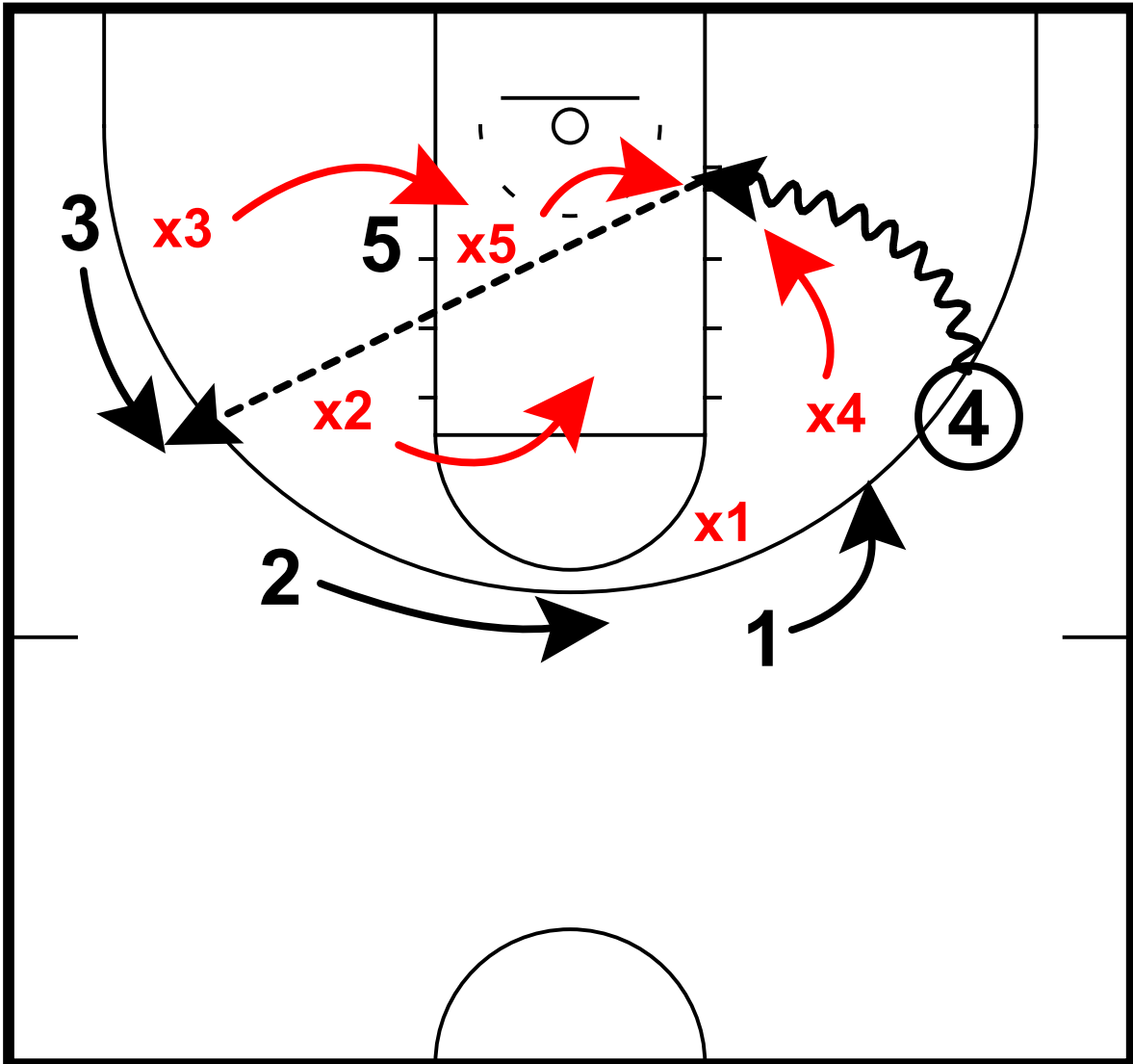

4 drives baseline  
Defense rotates to help on drive  
4 kicks out to 3

# Baseline Skips

## 43 - Auburn Tigers Baseline Skips Baseline Skips

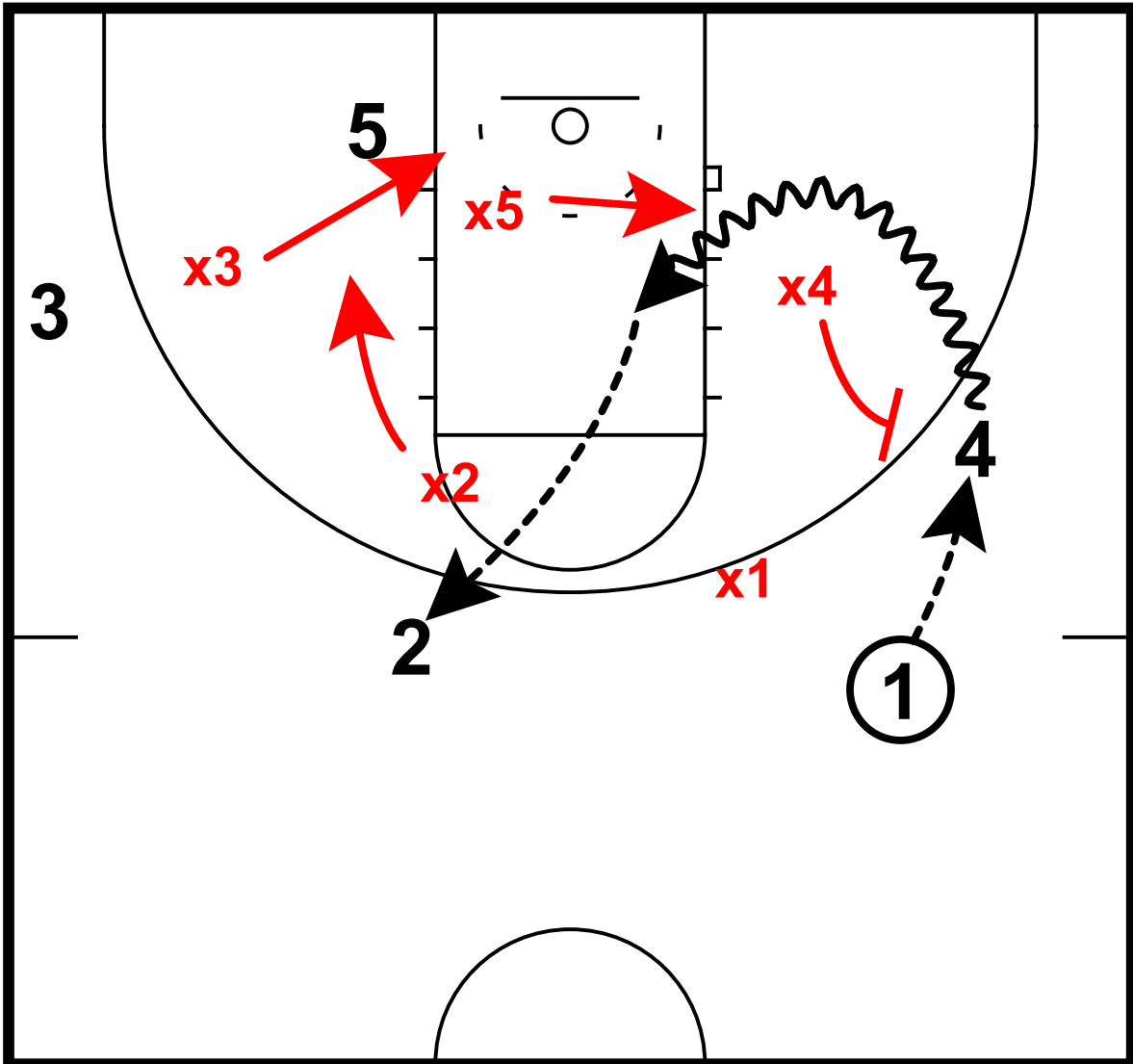

- 1 swings to 4
- 4 drives baseline
- x5 rotates to help on drive, x3 sinks into 5
- x2 splits shooters
- 4 kicks out to 2

# Baseline Skips

45 - Oklahoma vs Baylor Baseline Skips  
Baseline Skips

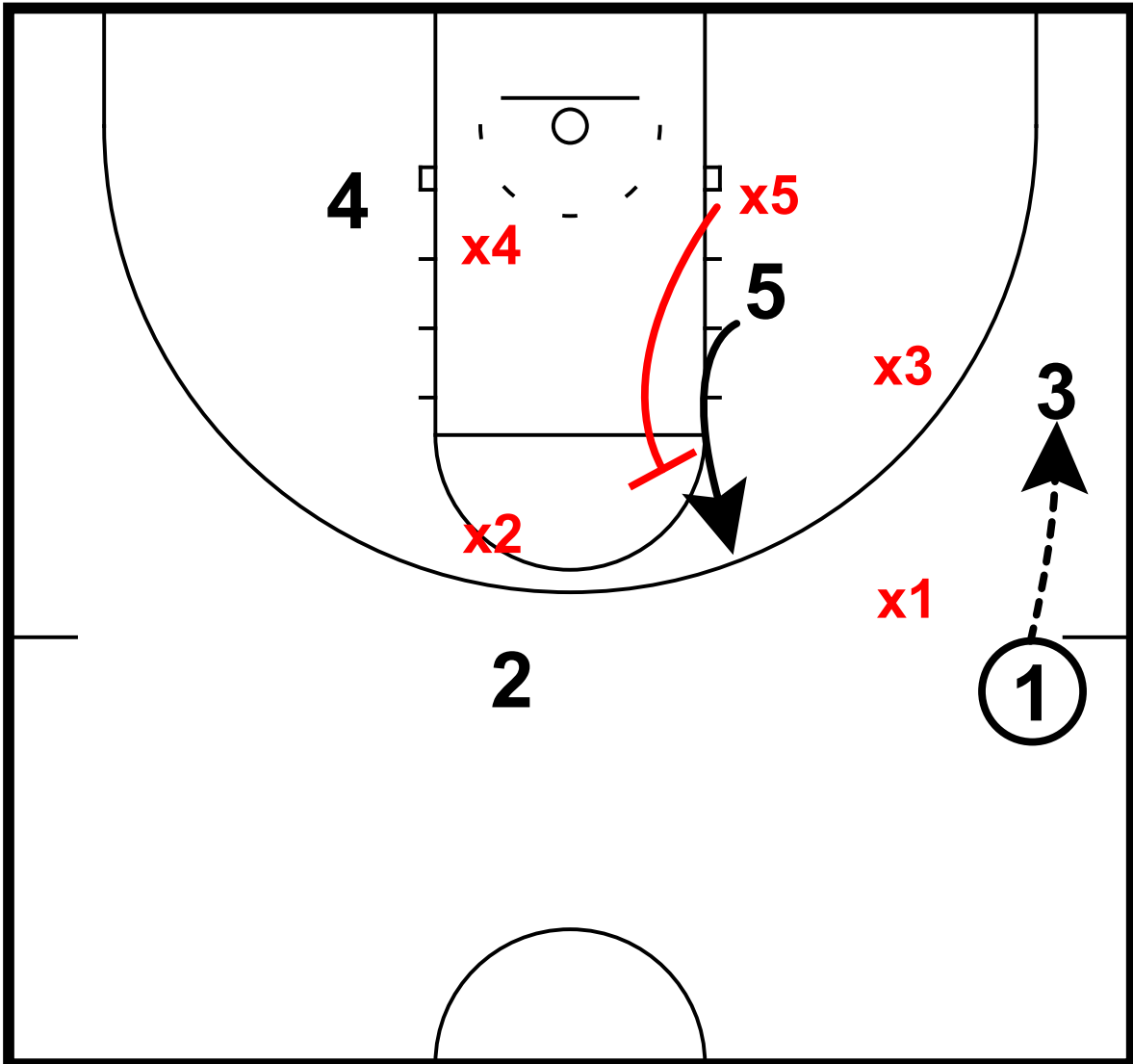

1 swings to 3  
x3 shades 3 towards baseline  
5 lifts to elbow

# Baseline Skips

45 - Oklahoma vs Baylor Baseline Skips  
Baseline Skips

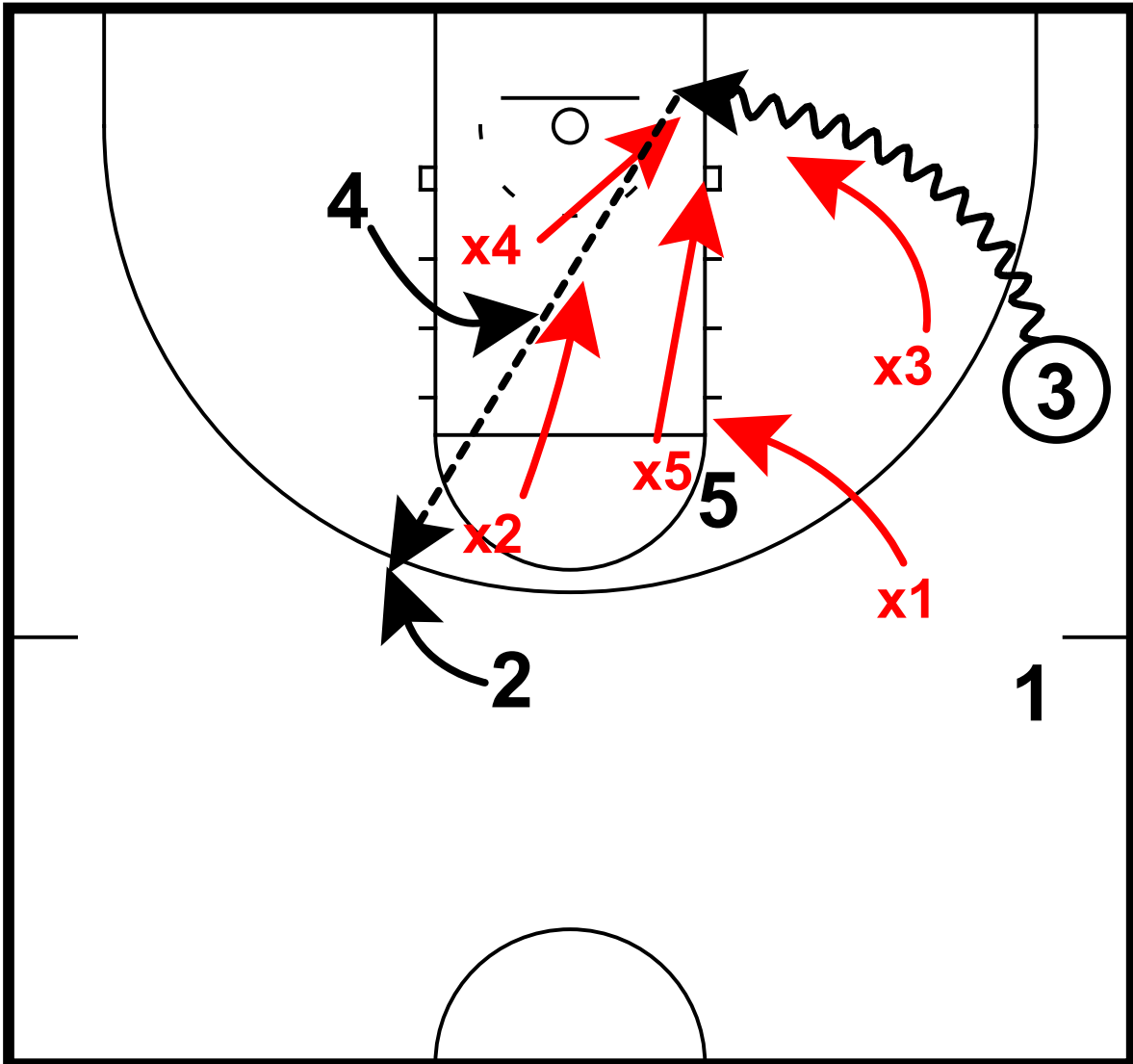

3 drives baseline  
x3, x4, x5 rotate to drive  
x2 rotates to 4, x1 to 5  
3 kicks out to 2

# Baseline Pull-ups

22 - Utah State vs Texas Tech Baseline Pull-ups  
Baseline pullups

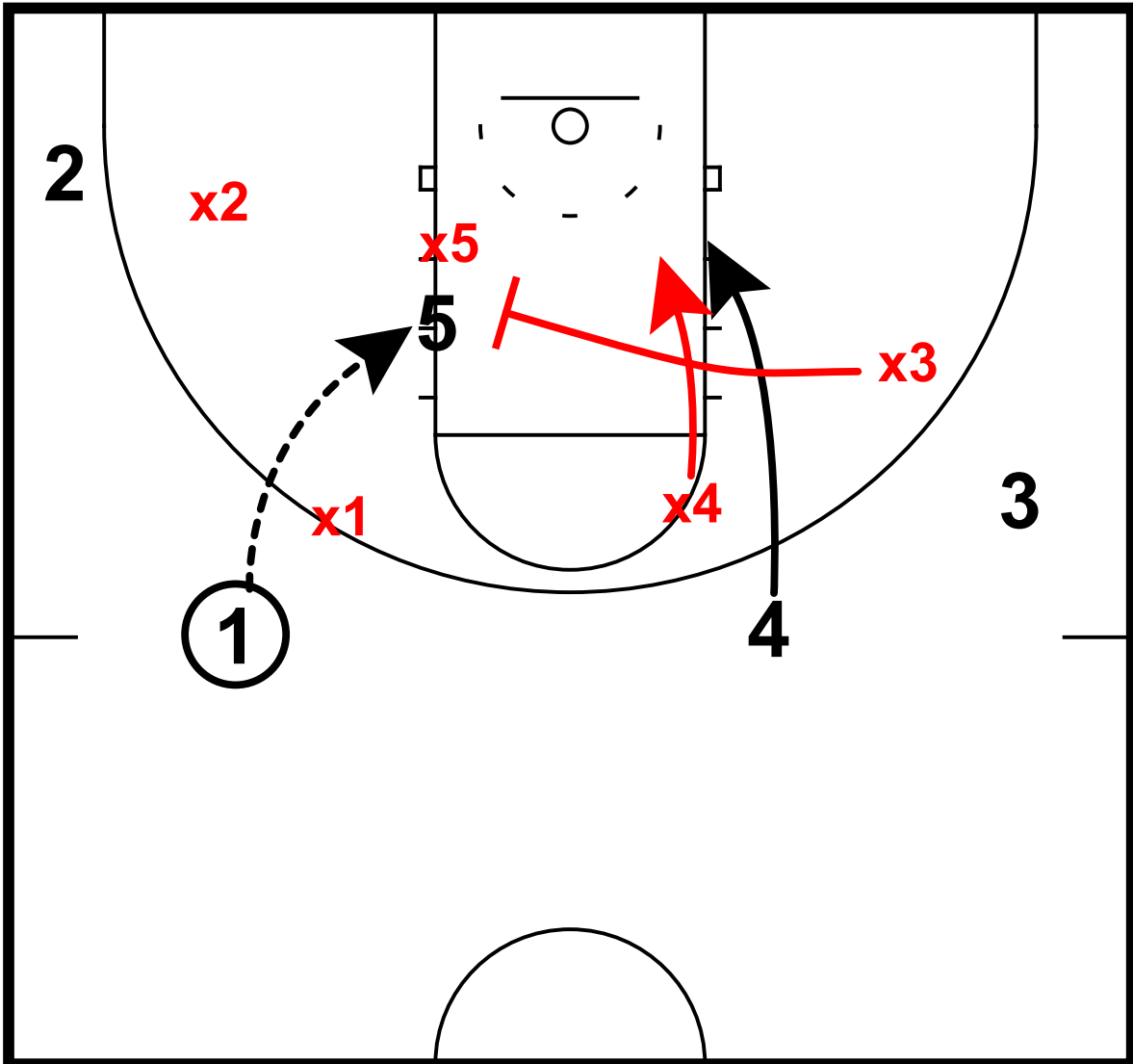

1 enters ball to 5 for post up near elbow  
4 cuts to opposite block  
x3 traps post up

# Baseline Pull-ups

22 - Utah State vs Texas Tech Baseline Pull-ups  
Baseline pullups

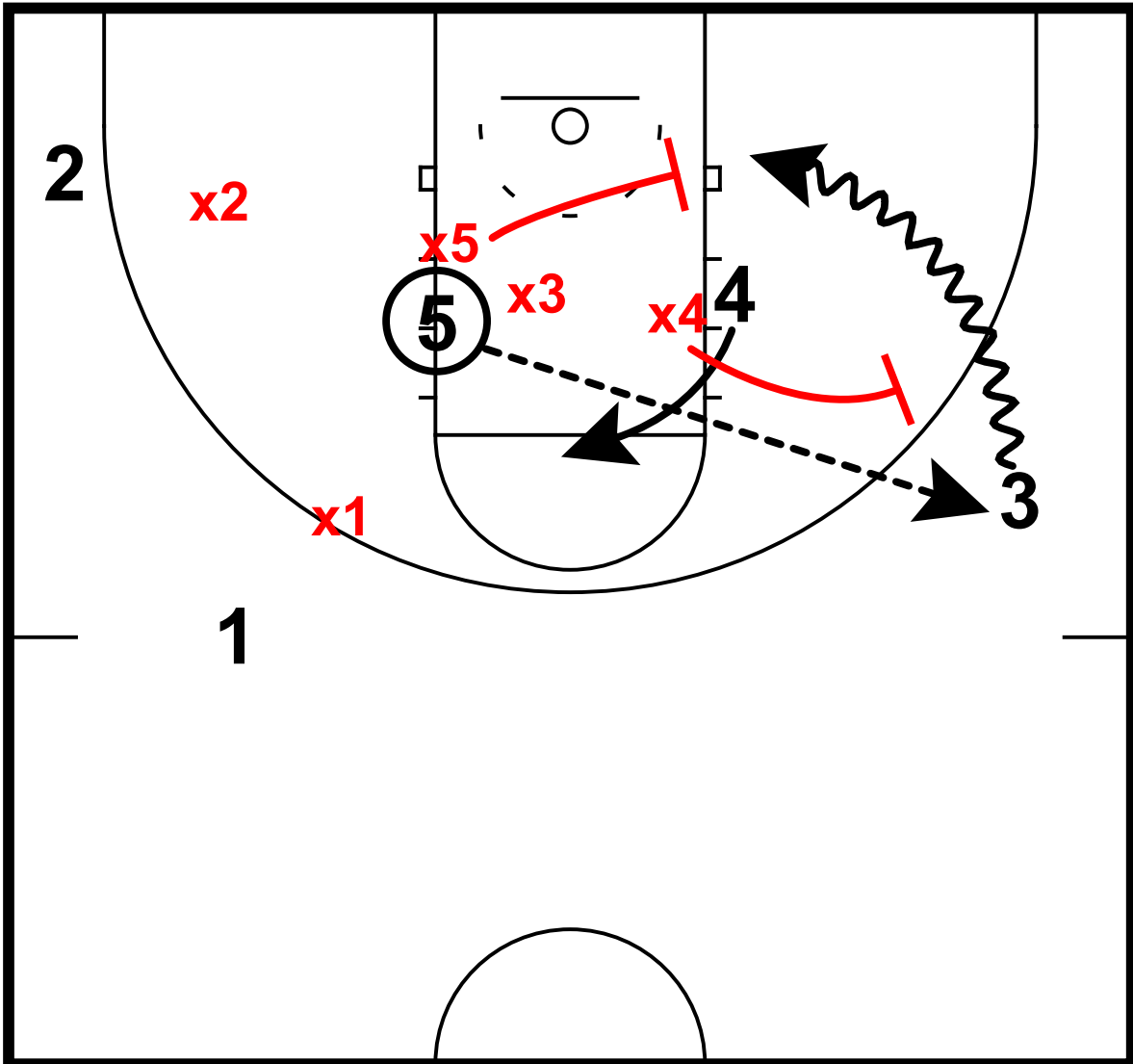

- 5 kicks out to 3
- 4 cuts to nail
- x4 closes out to 3 no middle
- 3 drives baseline
- x5 crashes to stop drive

# Baseline Pull-ups

23 - TCU Vs Texas Tech Baseline Pull-up  
Baseline pullups

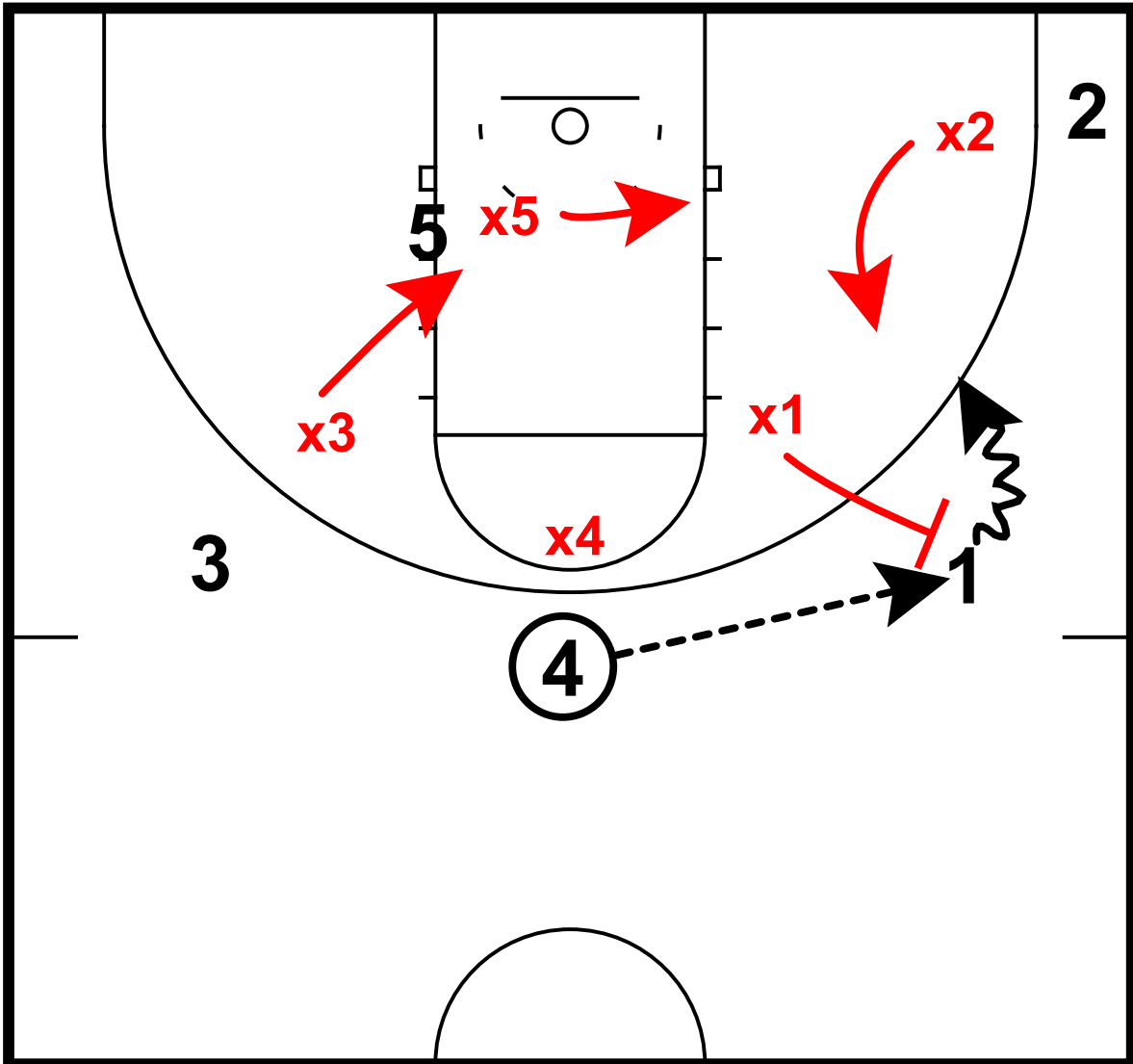

4 swings to 1, x1 closes out no middle  
1 drives baseline  
x2 helps on drive, x5 rotates to strong block, x3 rotates to 5



# Baseline Pull-ups

23 - TCU Vs Texas Tech Baseline Pull-up  
Baseline pullups

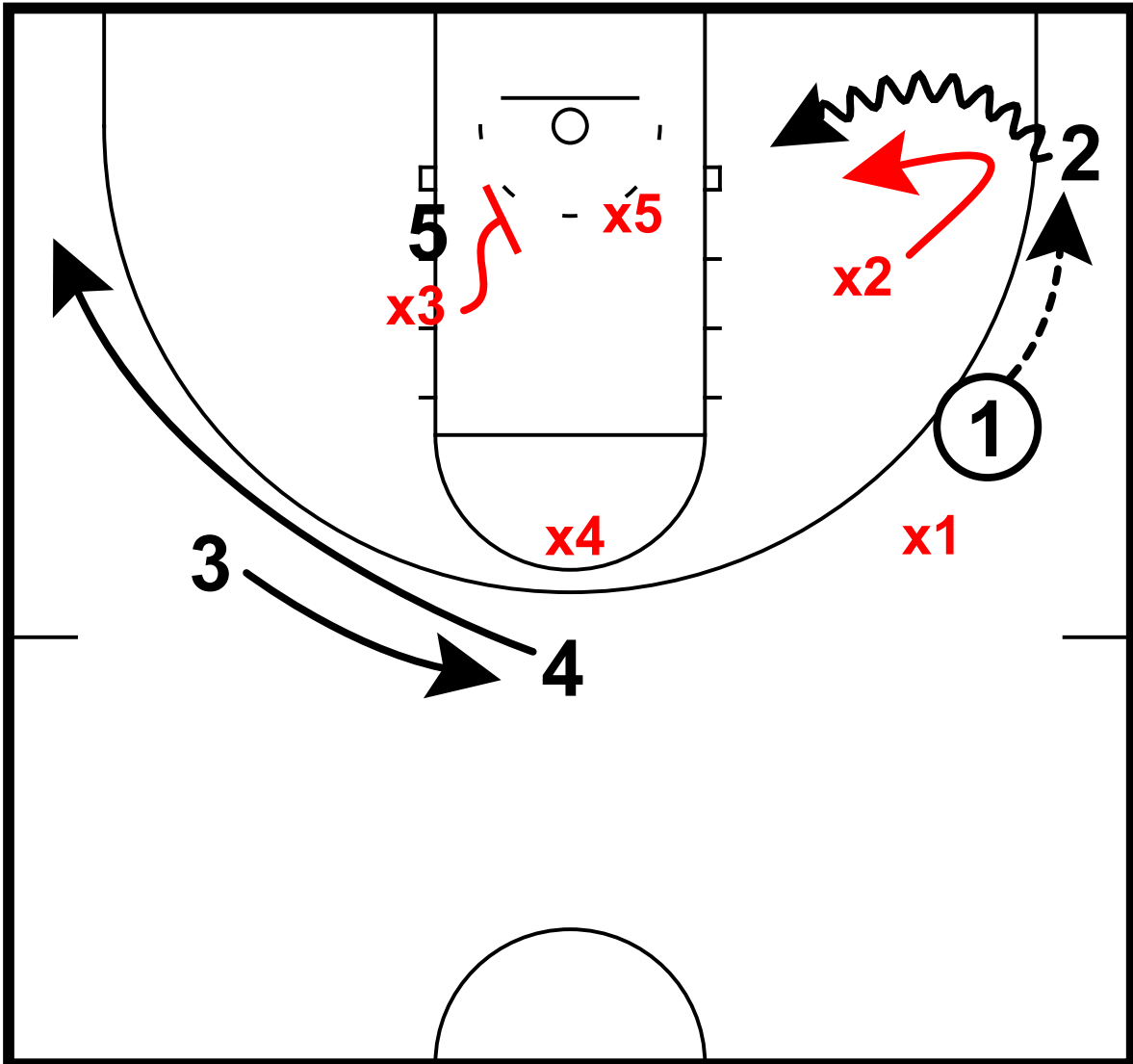

- 1 swings to 2
- 2 drives baseline
- x2 recovers to 2
- 2 pulls up for jumper in front of x5

# Baseline Pull-ups

24 - Oklahoma vs Texas Tech Baseline Pull-ups  
Baseline pullups

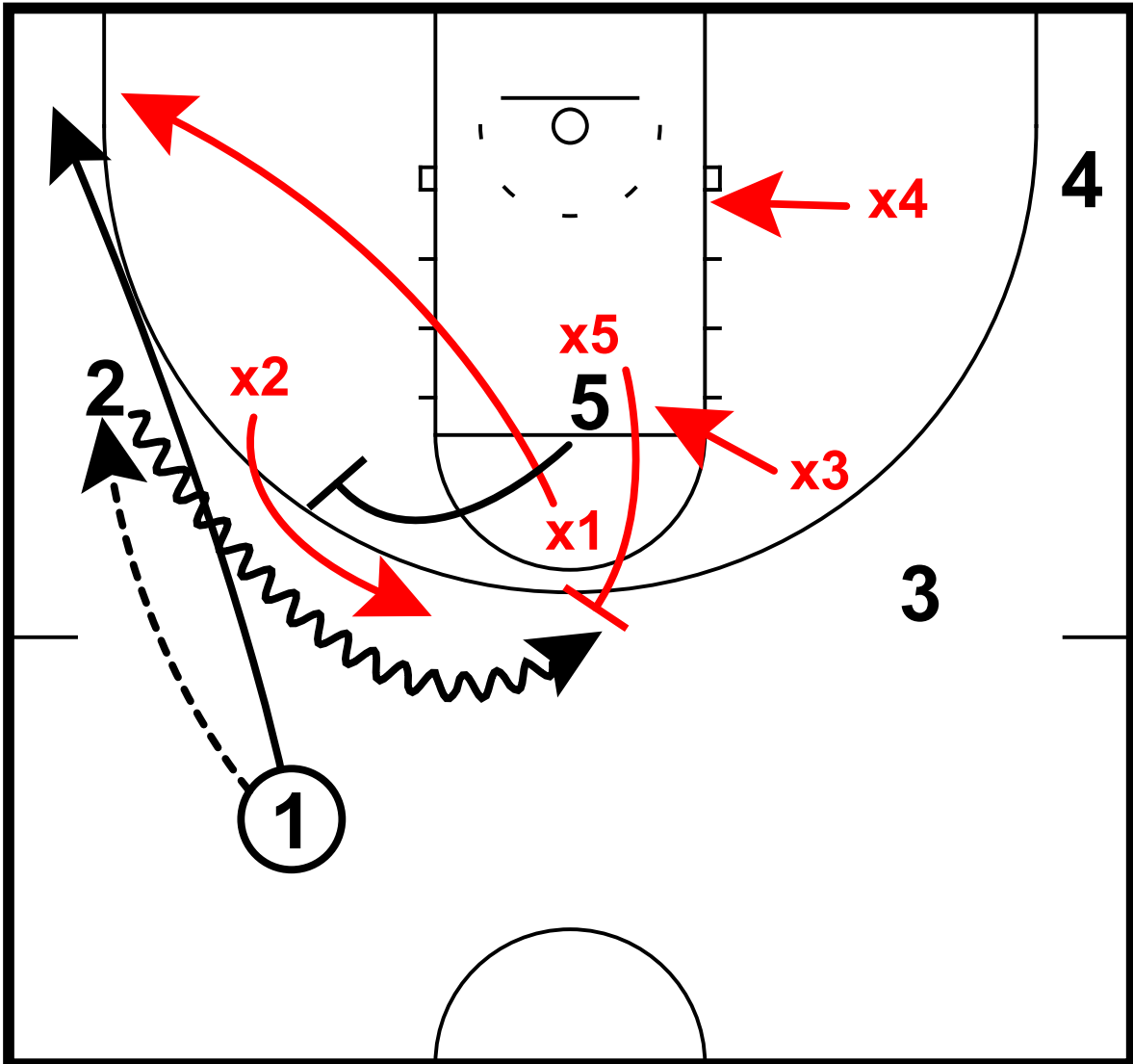

1 enters to 2 on wing, cuts to corner  
5 sets ball screen for 2  
x2 and x5 switch  
x3 and x4 to weakside help positions

# Baseline Pull-ups

24 - Oklahoma vs Texas Tech Baseline Pull-ups  
Baseline pullups

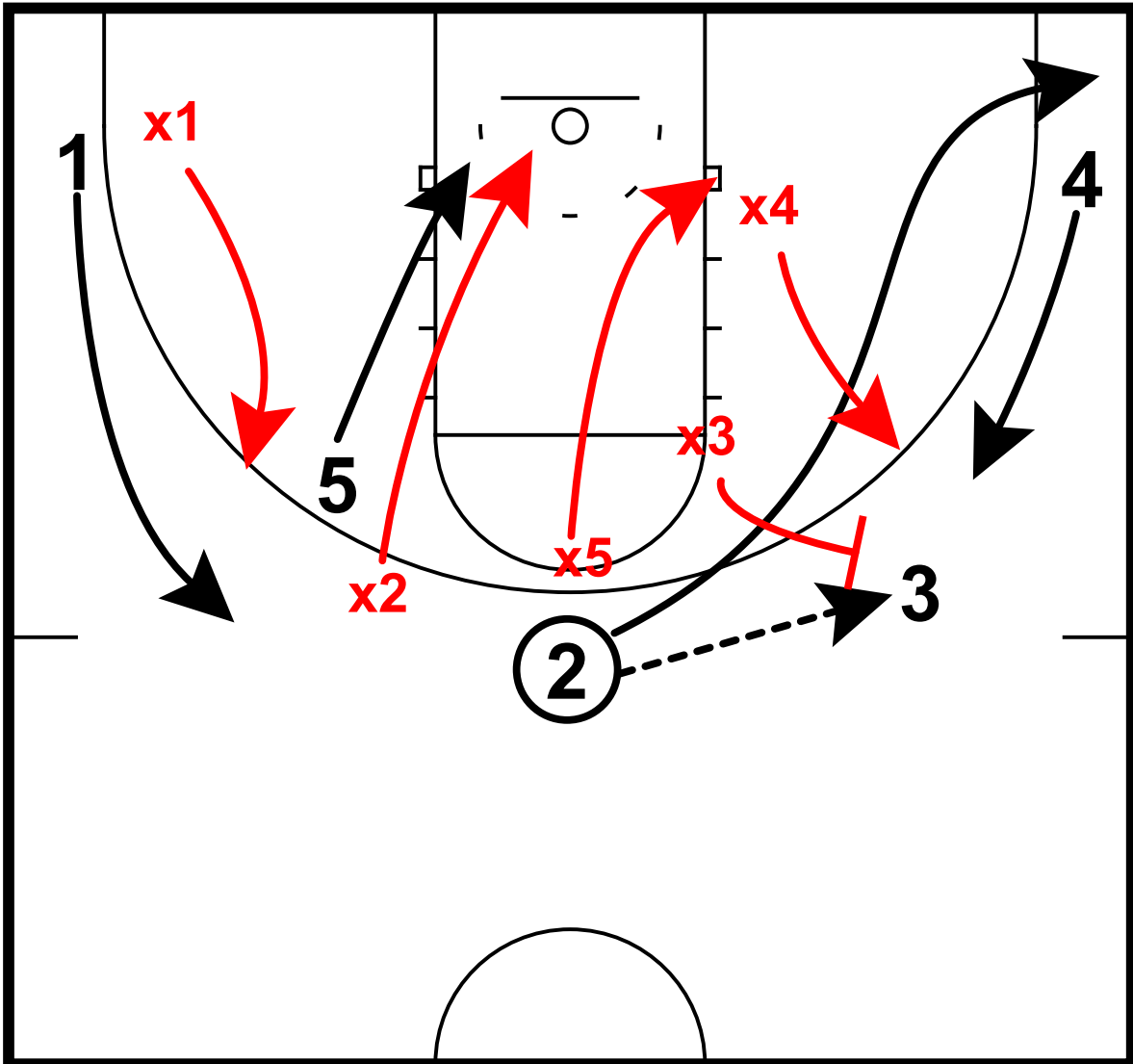

- 2 swings to 3
- x3 closes out to 3 no middle
- 4 shakes, x4 follows
- 2 cuts to corner
- x5 to low block help position
- 1 shakes to wing

# Baseline Pull-ups

24 - Oklahoma vs Texas Tech Baseline Pull-ups  
Baseline pullups

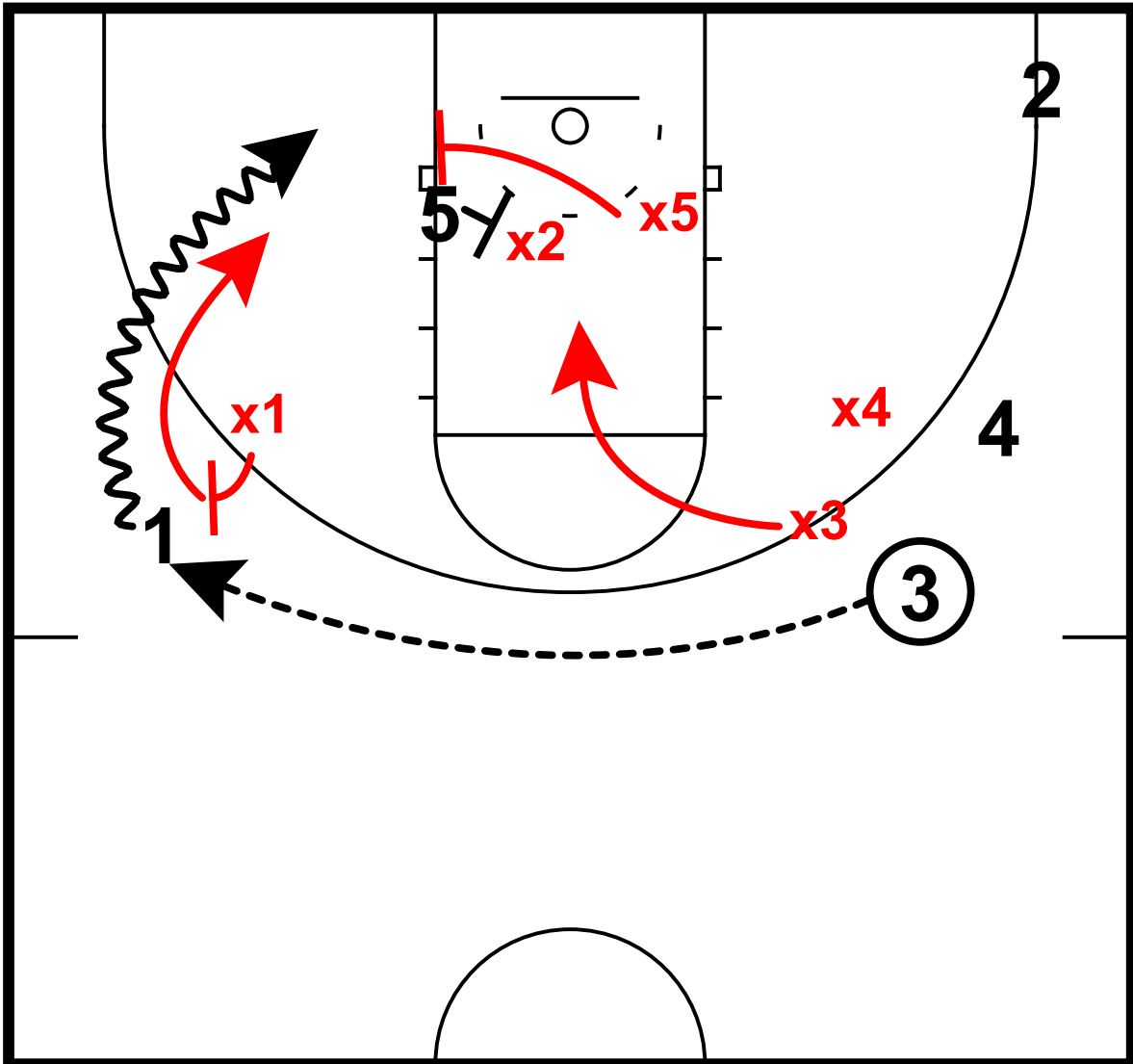

- 3 whips pass to 1
- x1 closes out no middle
- 1 drives baseline off catch
- 5 seals x2 in paint
- x5 crashes to stop drive
- 1 pulls up

# Baseline Pull-ups

25 - Iowa State vs Texas Tech Baseline Pull-ups  
Baseline pullups

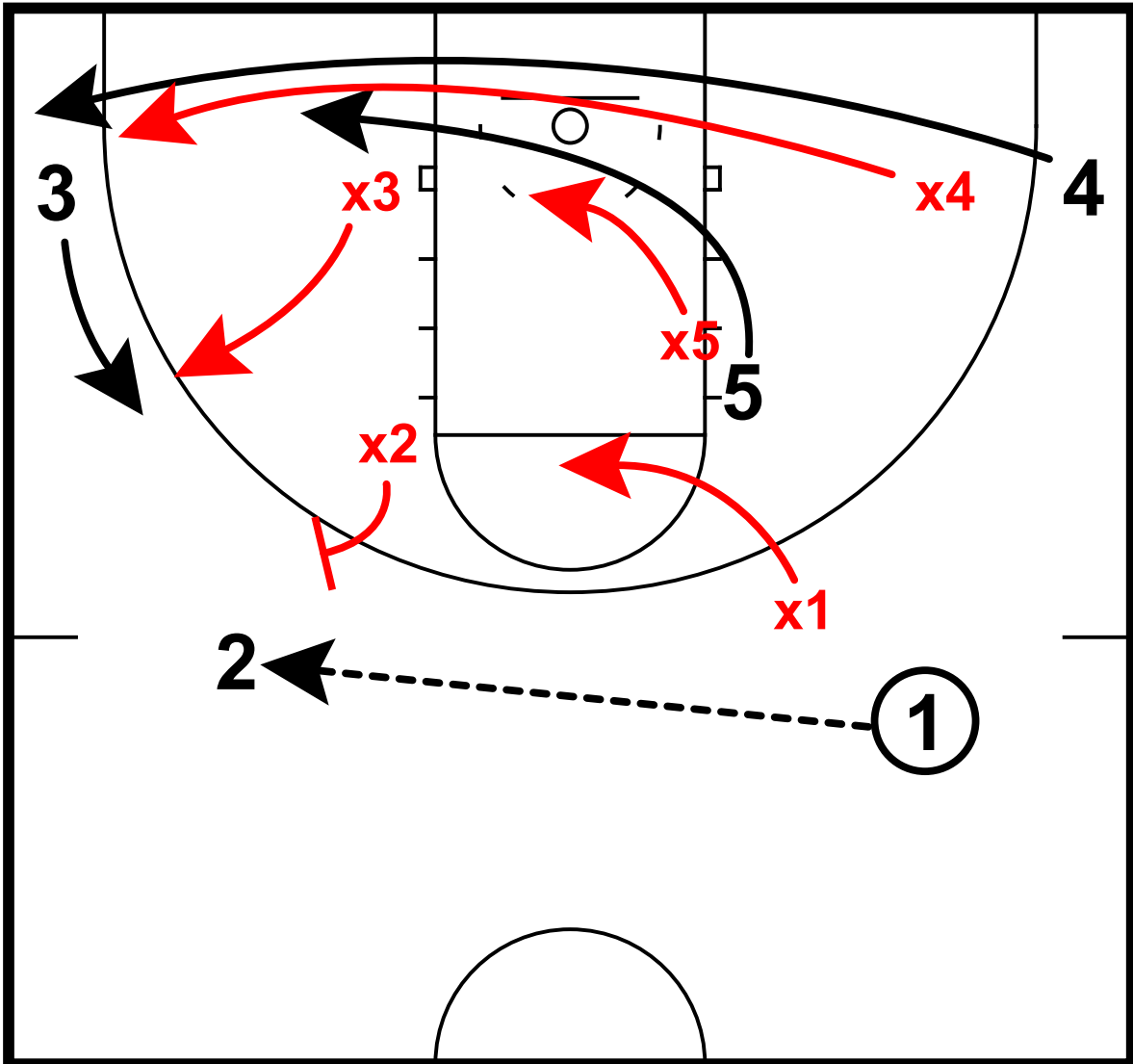

- 1 swings to 2, x2 closes out no middle
- 3 shakes to wing
- 4 and 5 clear the weakside
- x1 and x5 to help position at nail and rim

# Baseline Pull-ups

25 - Iowa State vs Texas Tech Baseline Pull-ups  
Baseline pullups

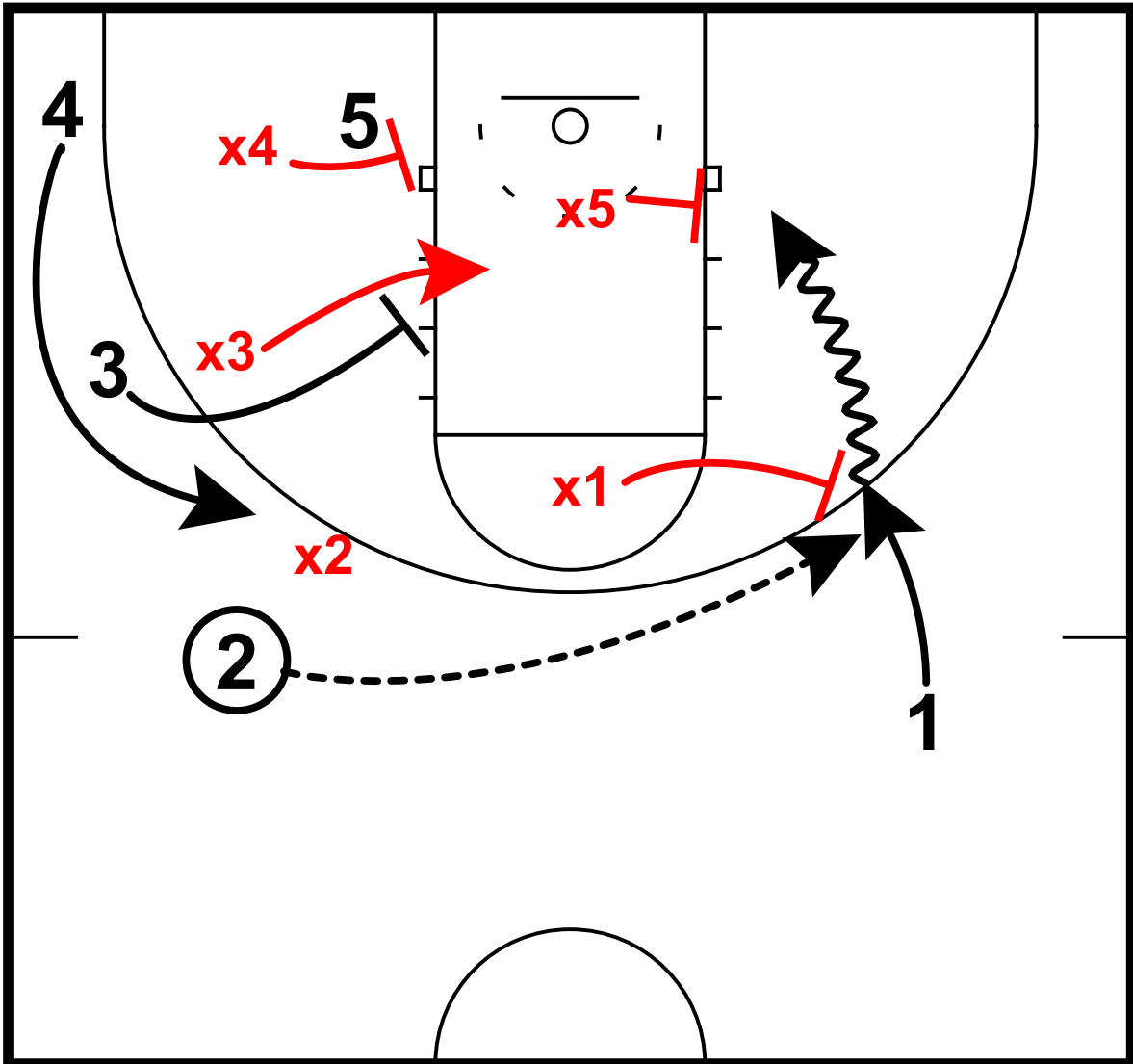

- 2 whips pass back to 1
- x1 closes out no middle
- x5 steps up to stop drive
- x4 covers 5, x3 to mid-post in help
- 3 sets pin-in screen for 4

# Backdoors

## 47 - Texas vs Baylor Backdoors

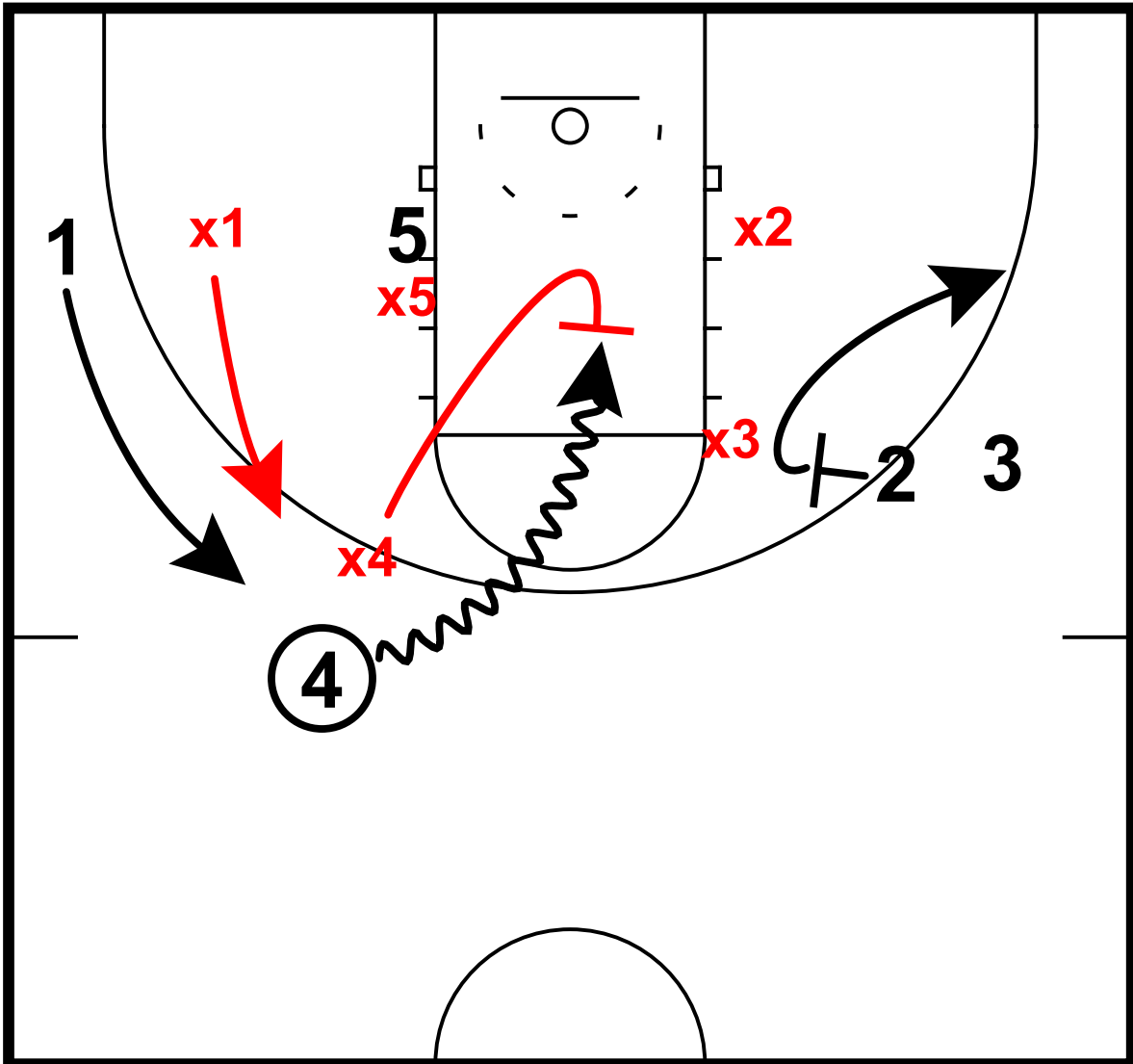

4 fakes DHO with 1, gets middle  
x4 recovers to stop drive

# Backdoors

## 47 - Texas vs Baylor Backdoors Backdoors

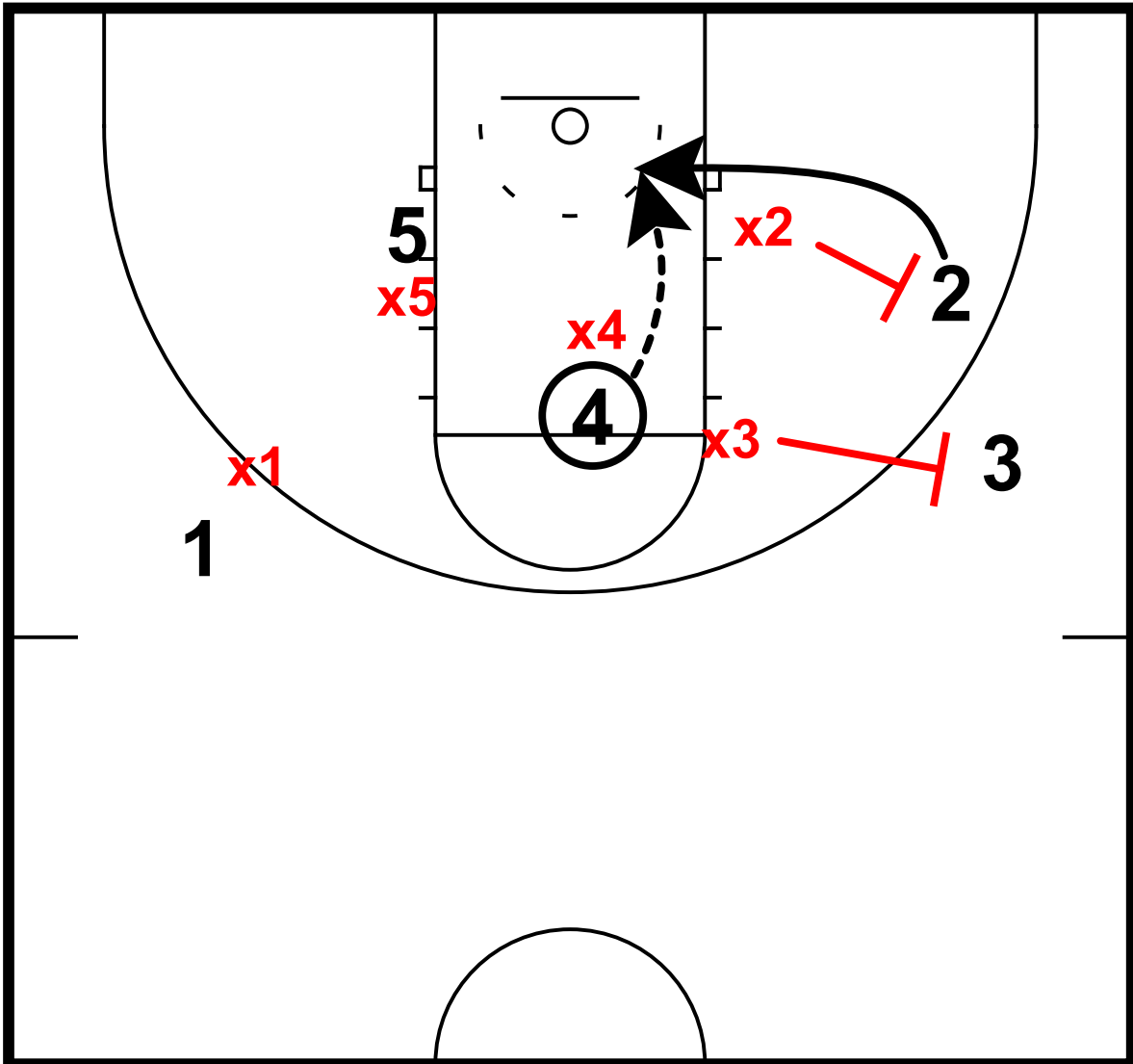

x2 and x3 recover as 4 stops penetration  
2 cuts backdoor



# Backdoors

## 47 - Texas vs Baylor Backdoors Backdoors

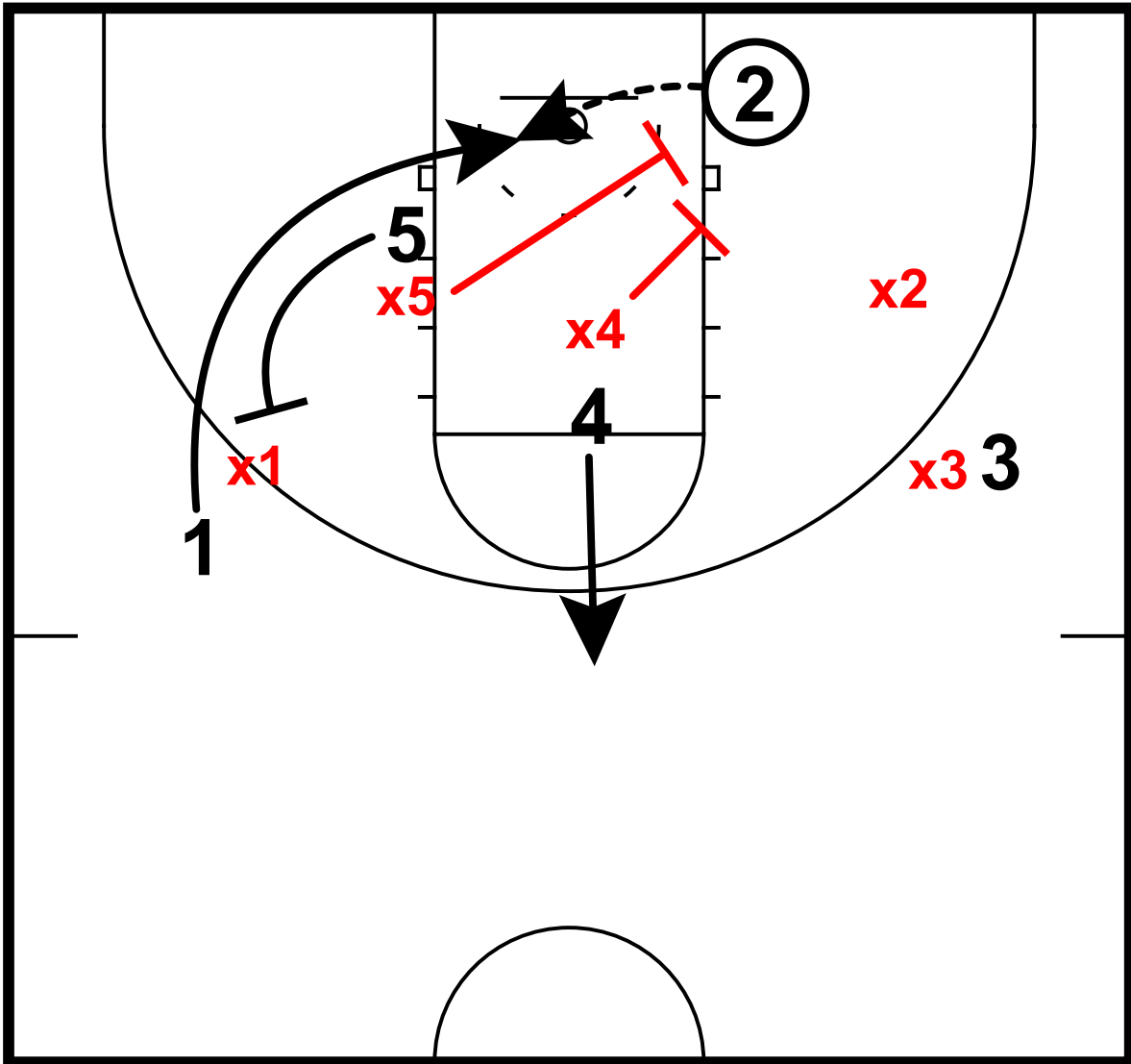

x5 and x4 crash to rim  
5 sets back screen for 1 to cut backdoor

# Backdoors

48 - Oklahoma vs Baylor - Backdoors  
Backdoors

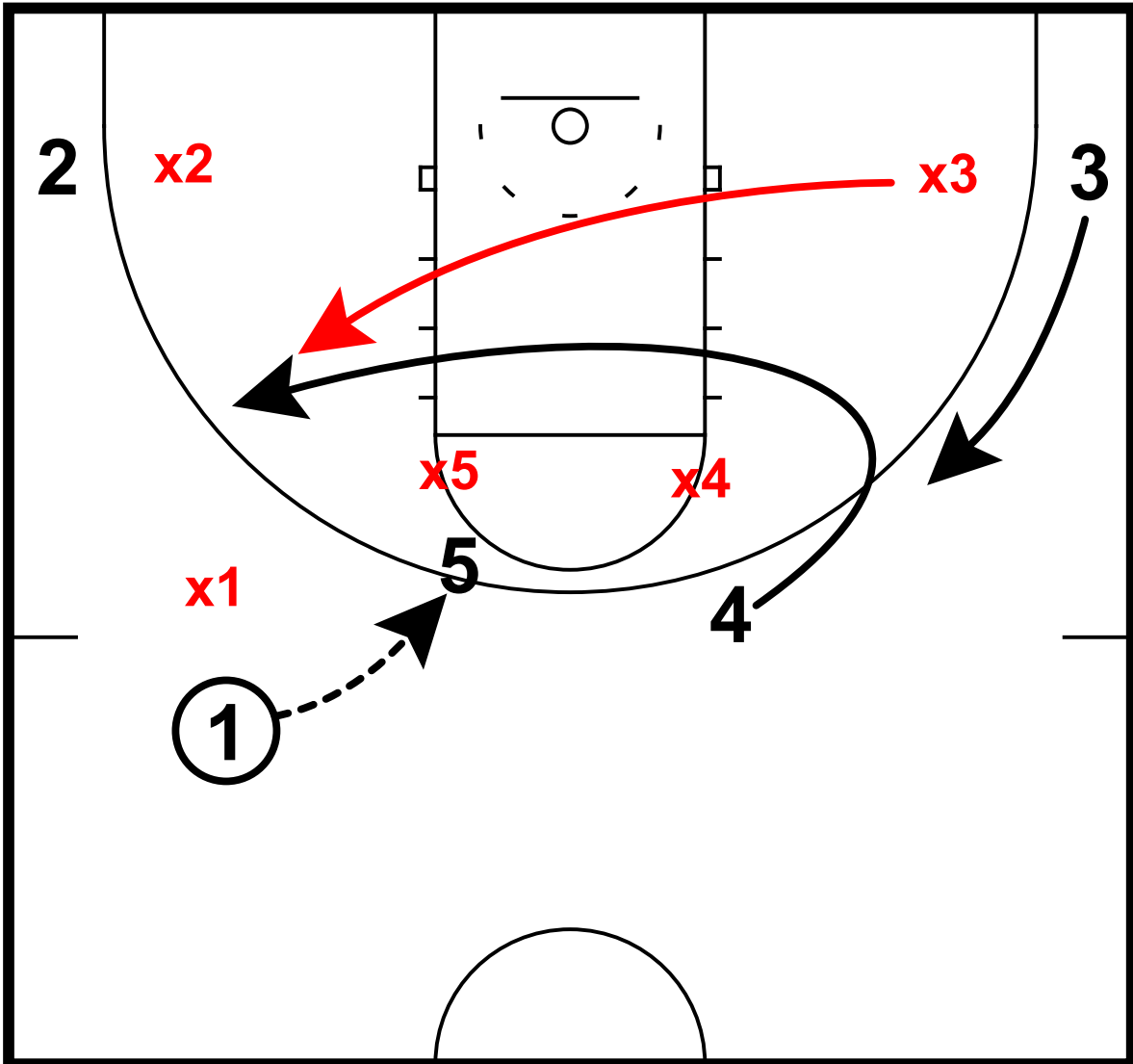

1 enters to 5 near elbow  
4 cuts across lane to opposite wing  
3 shakes from corner  
x3 and x4 switch

# Backdoors

48 - Oklahoma vs Baylor - Backdoors  
Backdoors

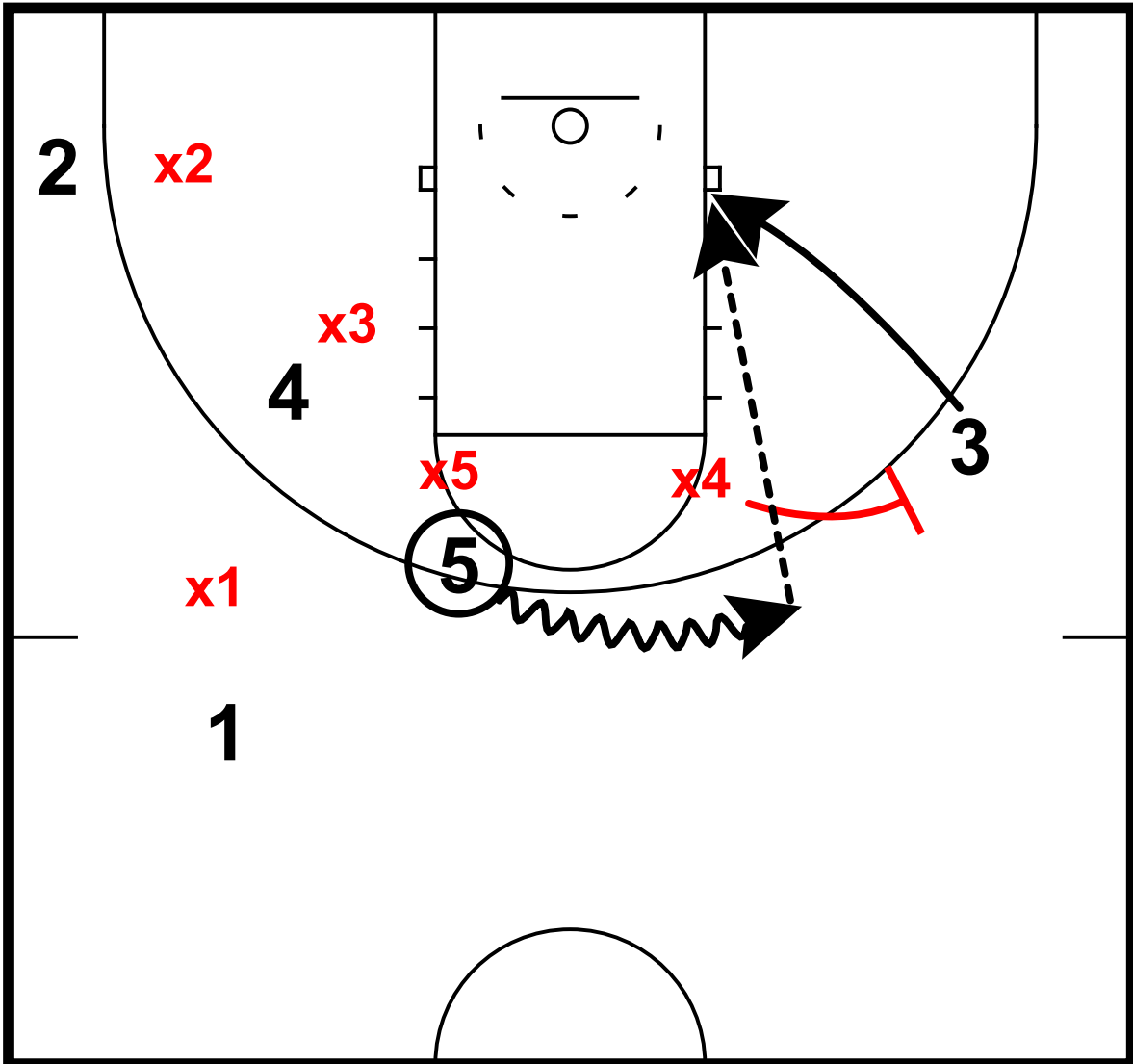

5 dribbles at 3  
x4 denies handoff  
3 cuts backdoor with help stretched out

# Backdoors

49 - Kansas vs Texas Tech - Backdoor  
Backdoors

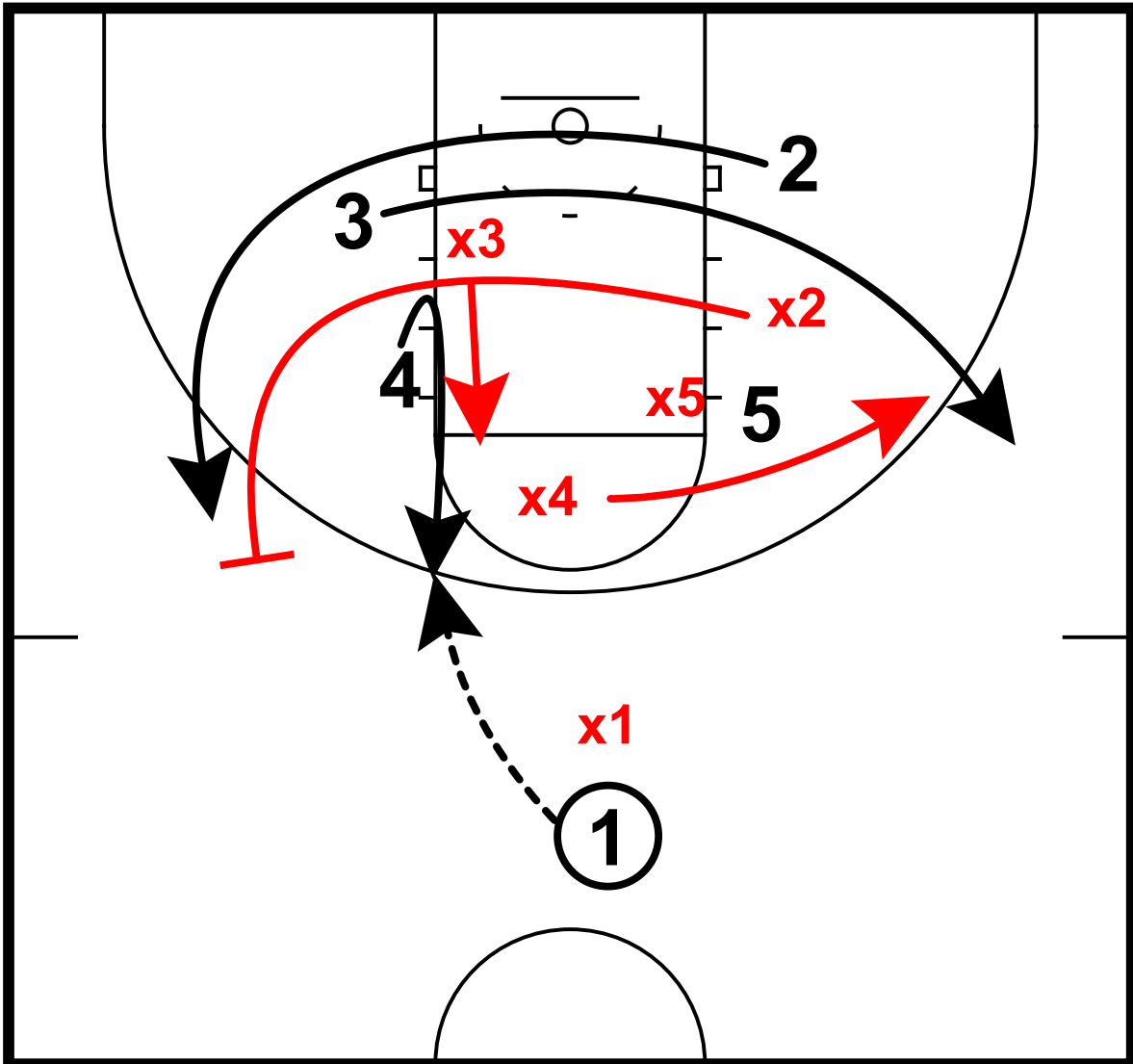

1 enters to 4 near elbow  
2 and 3 cut across to wings  
x3 and x4 switch, x2 denies handoff

# Backdoors

49 - Kansas vs Texas Tech - Backdoor  
Backdoors

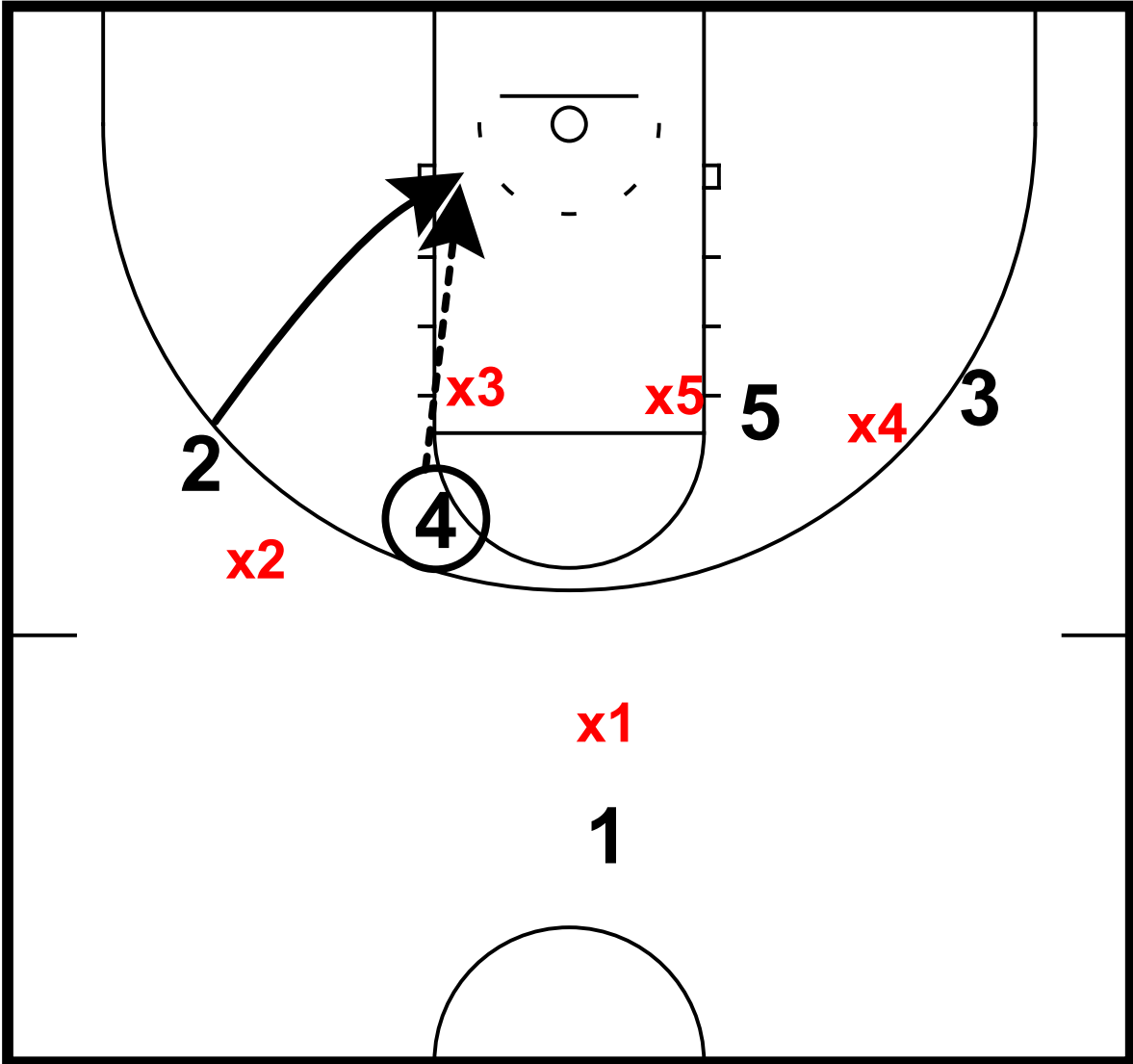

2 cuts backdoor as x2 denies

# Clear Corner

52 - Texas Tech vs Baylor - Clear Corner  
Clear Corner

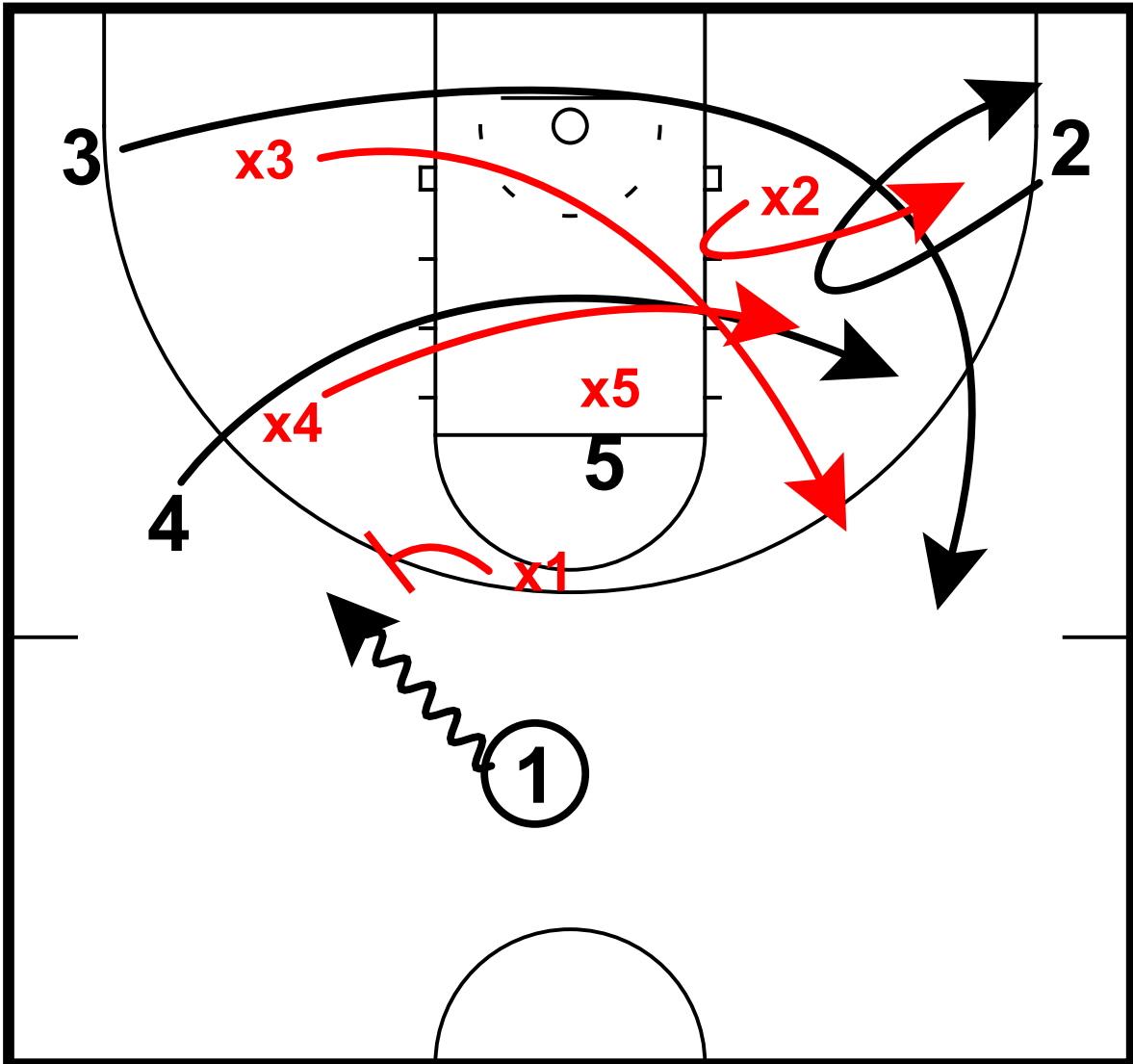

3, 4 clear to create open side  
1 dribbles to wing  
x1 pressures and shades 1 to baseline

# Clear Corner

52 - Texas Tech vs Baylor - Clear Corner  
Clear Corner

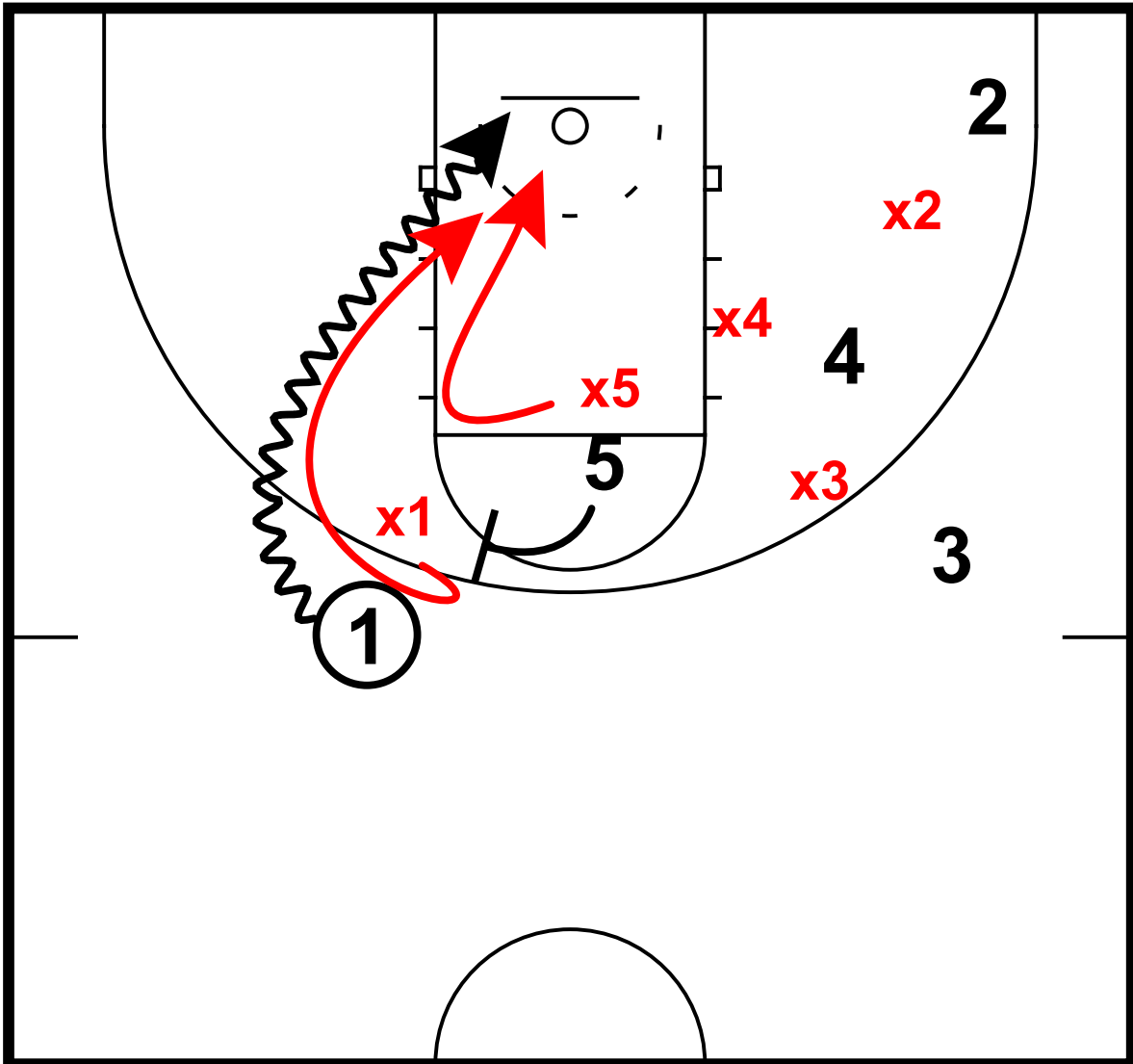

5 sets ball screen  
x1 ices, x5 rotates  
1 drives baseline

# Clear Corner

54 - Mississippi State vs Texas Tech - Clear Corner  
Clear Corner

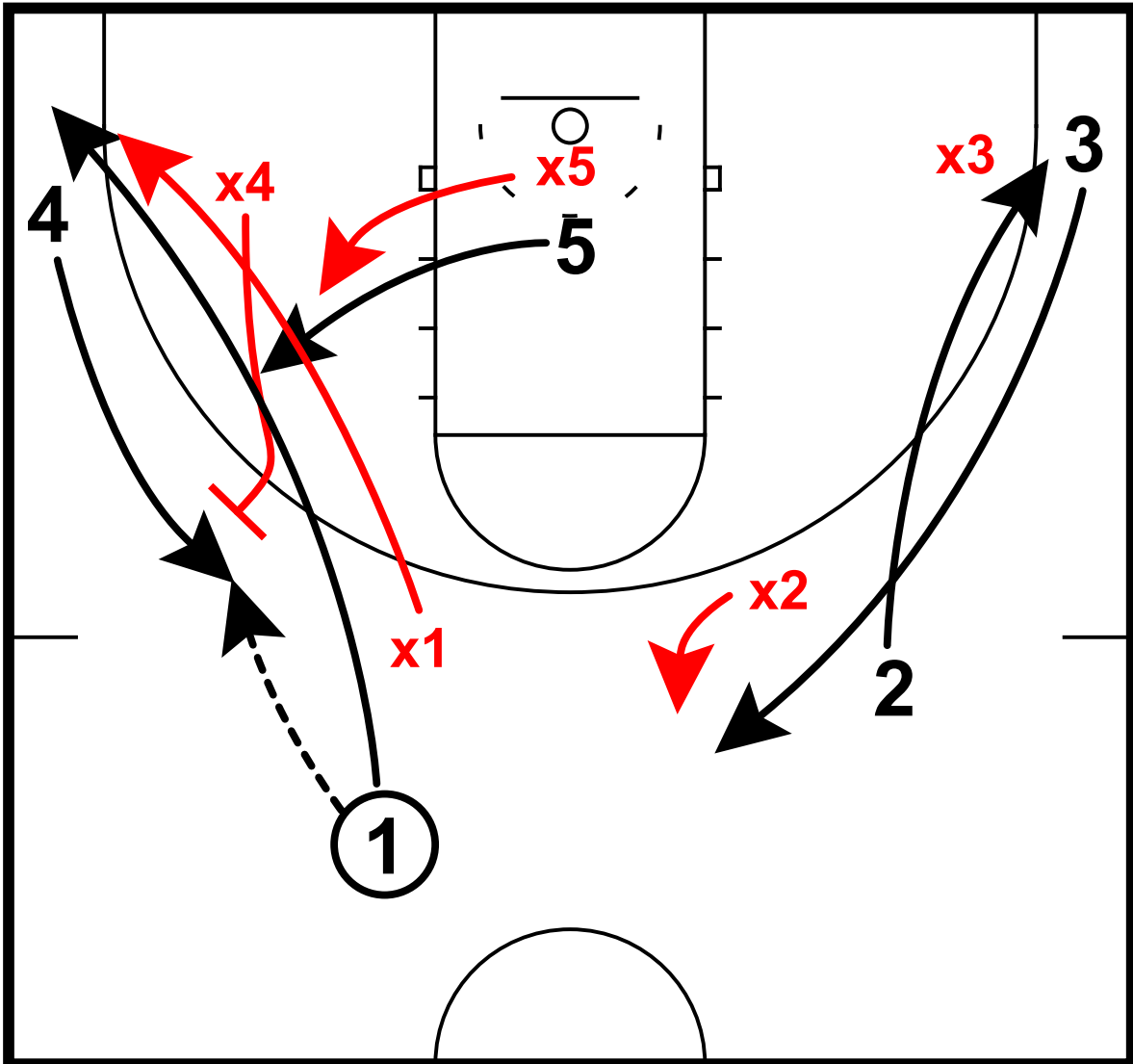

1 enters to 4, cuts to corner  
x4 closes out, pressures 4  
5 cuts to wing  
2, 3 exchange  
x2, x3 switch



# Clear Corner

54 - Mississippi State vs Texas Tech - Clear Corner  
Clear Corner

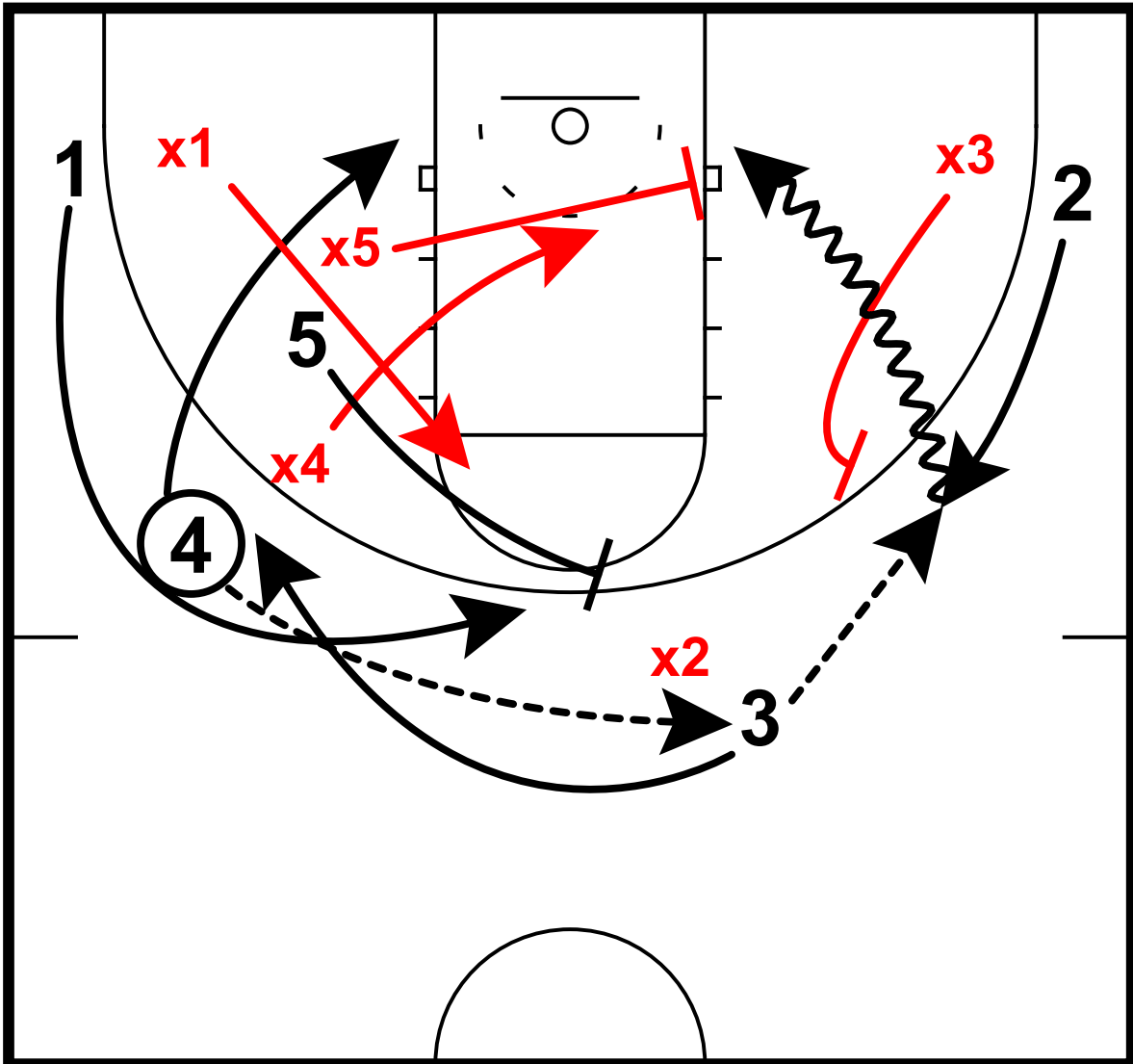

- 4 swings to 3
- 5 sets ball screen for 3
- 2 lifts from corner for pass from 3
- x3 closes out no middle
- 2 drives baseline, defense collapses

# Clear Corner

56 - Texas vs Baylor - Clear Corner  
Clear Corner

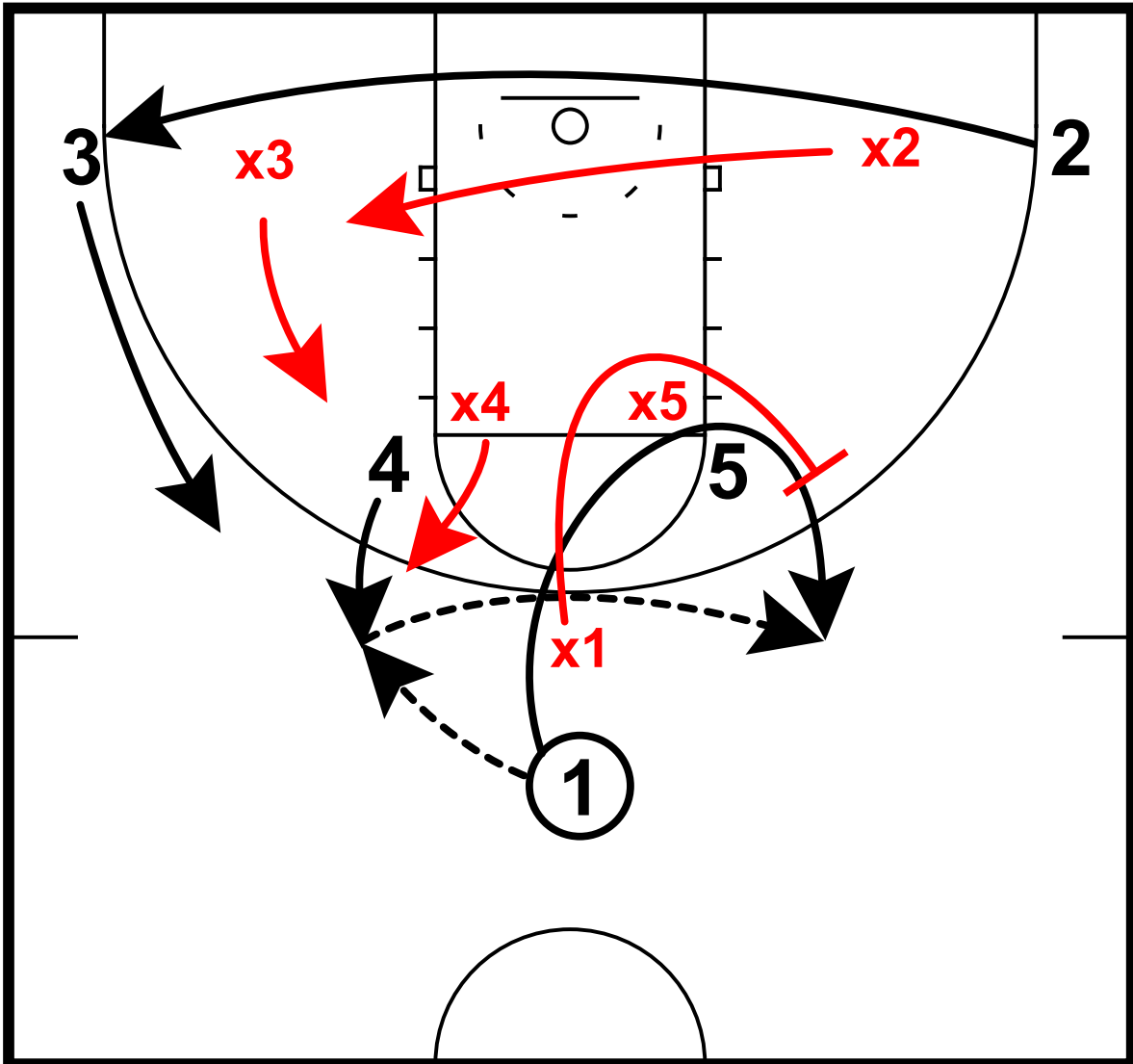

1 enters to 4, shallow cuts to wing  
4 swings back to 1  
x1 closes out no middle  
2 cuts backdoor to corner, 3 lifts from corner

# Clear Corner

56 - Texas vs Baylor - Clear Corner  
Clear Corner

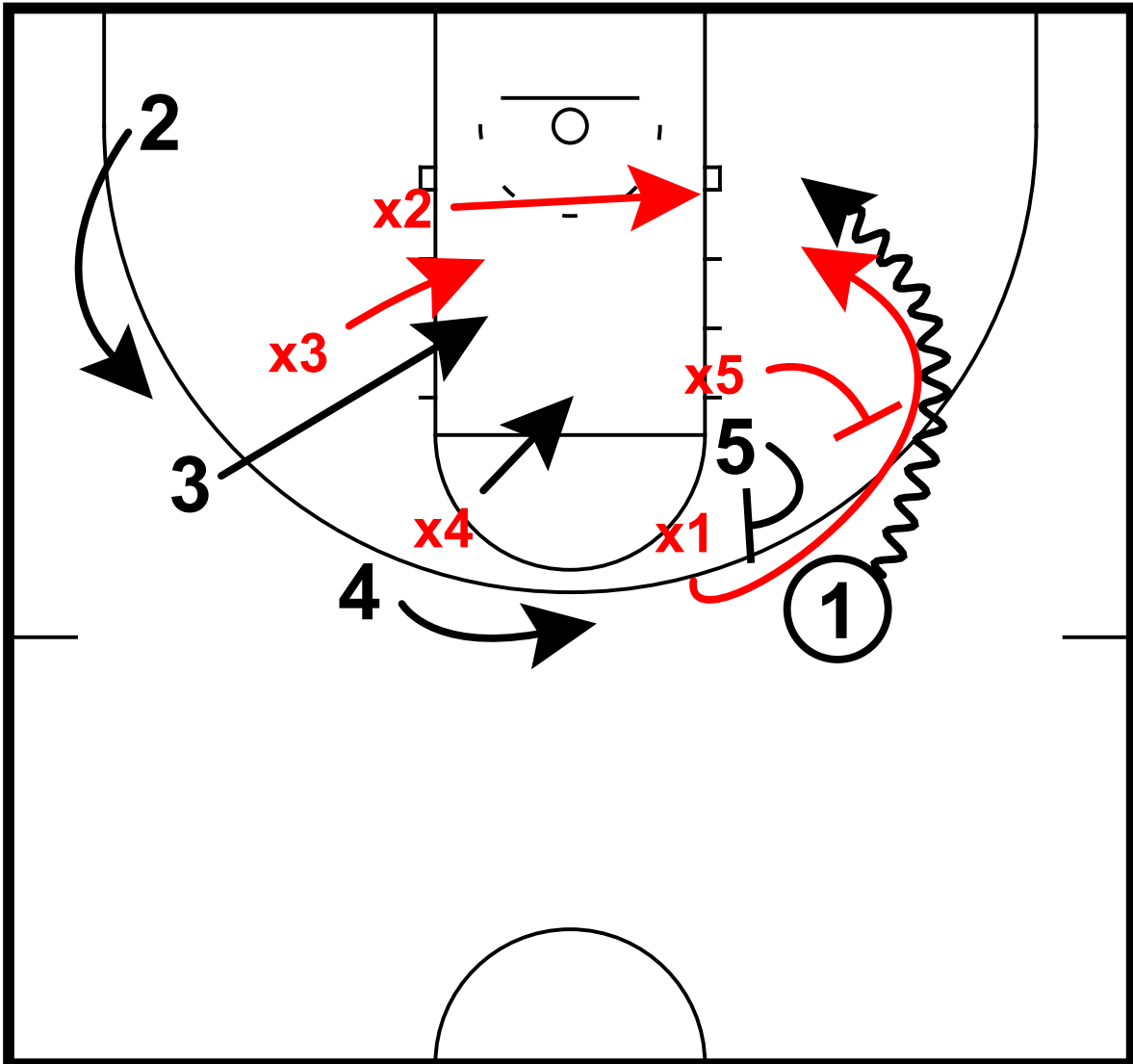

5 sets ball screen for 1 off catch  
1 drives baseline  
x5 tries to push him back to perimeter, x1 trails  
defense collapses

# Clear Corner

57 - Oklahoma State vs Baylor - Clear Corner  
Clear Corner

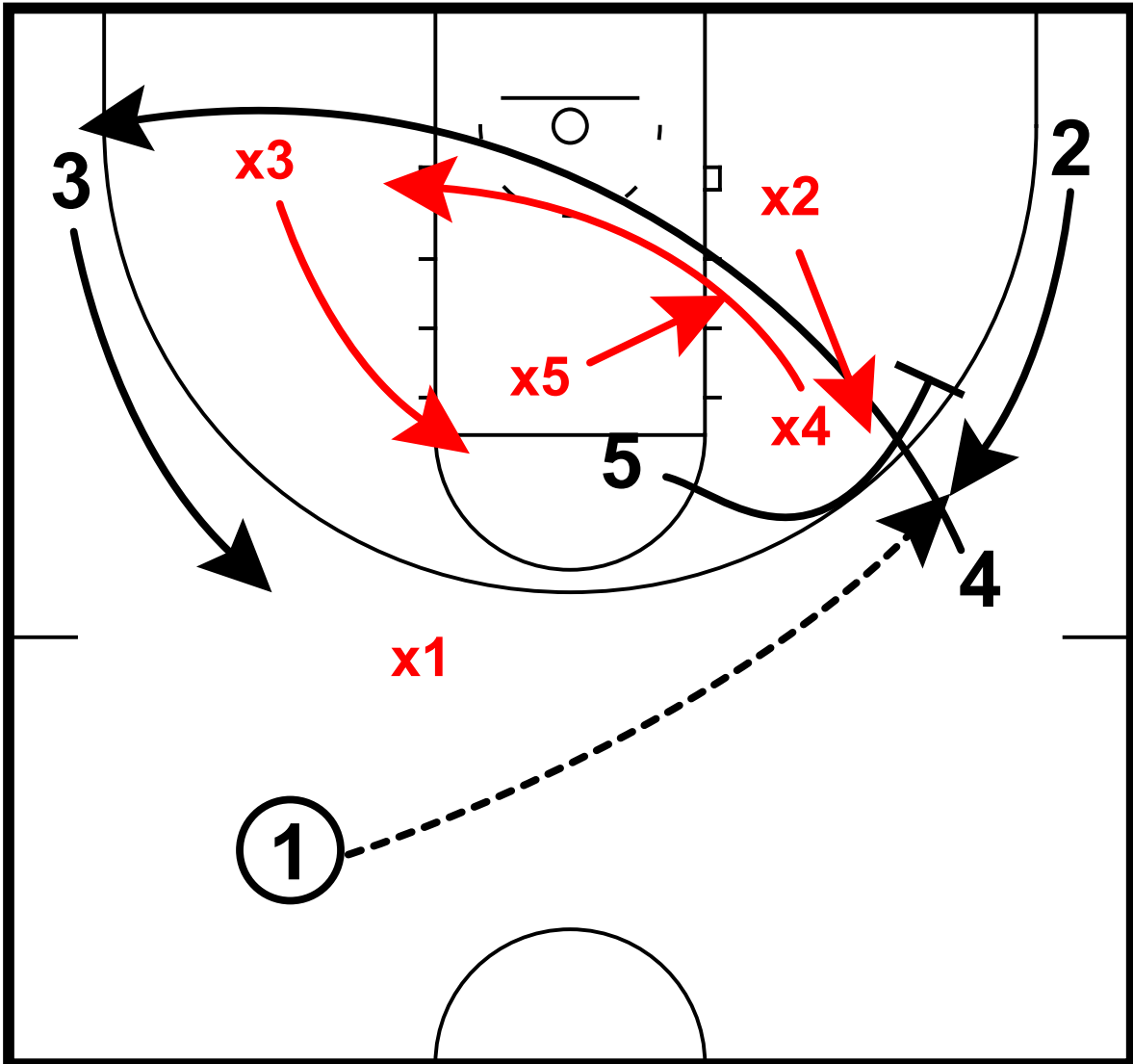

4 45-cuts to corner, 3 lifts  
5 sets down screen for 2  
2 lifts for pass from 1  
x3, x4, x5 to help positions

# Clear Corner

57 - Oklahoma State vs Baylor - Clear Corner  
Clear Corner

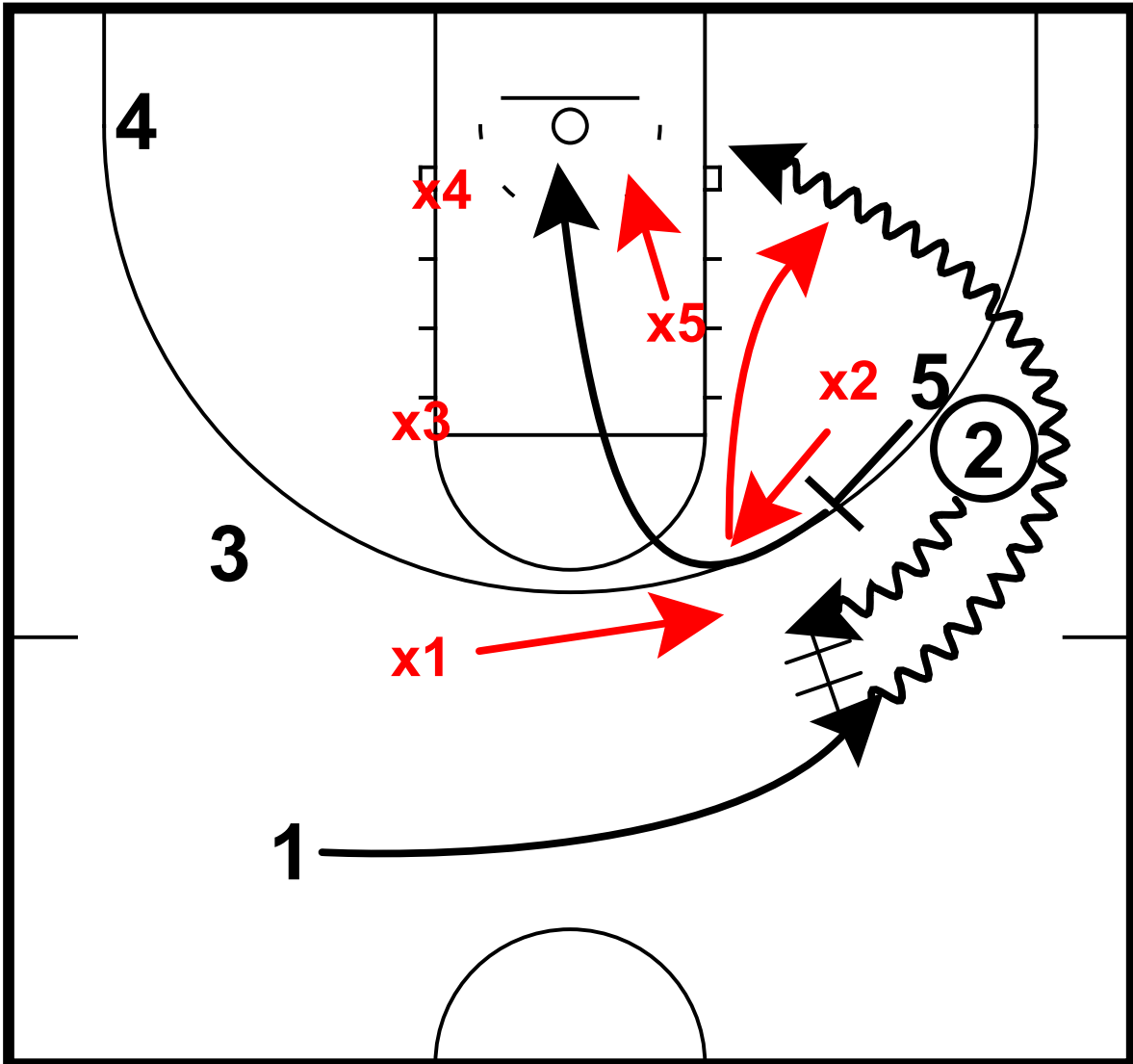

2-1 DHO

5 steps ups for ball screen for 1, rolls to rim

x1, x2 switch

1 drives baseline

x5 helps on drive

# Clear Corner

58 - Houston vs Baylor - Clear Corner  
Clear Corner

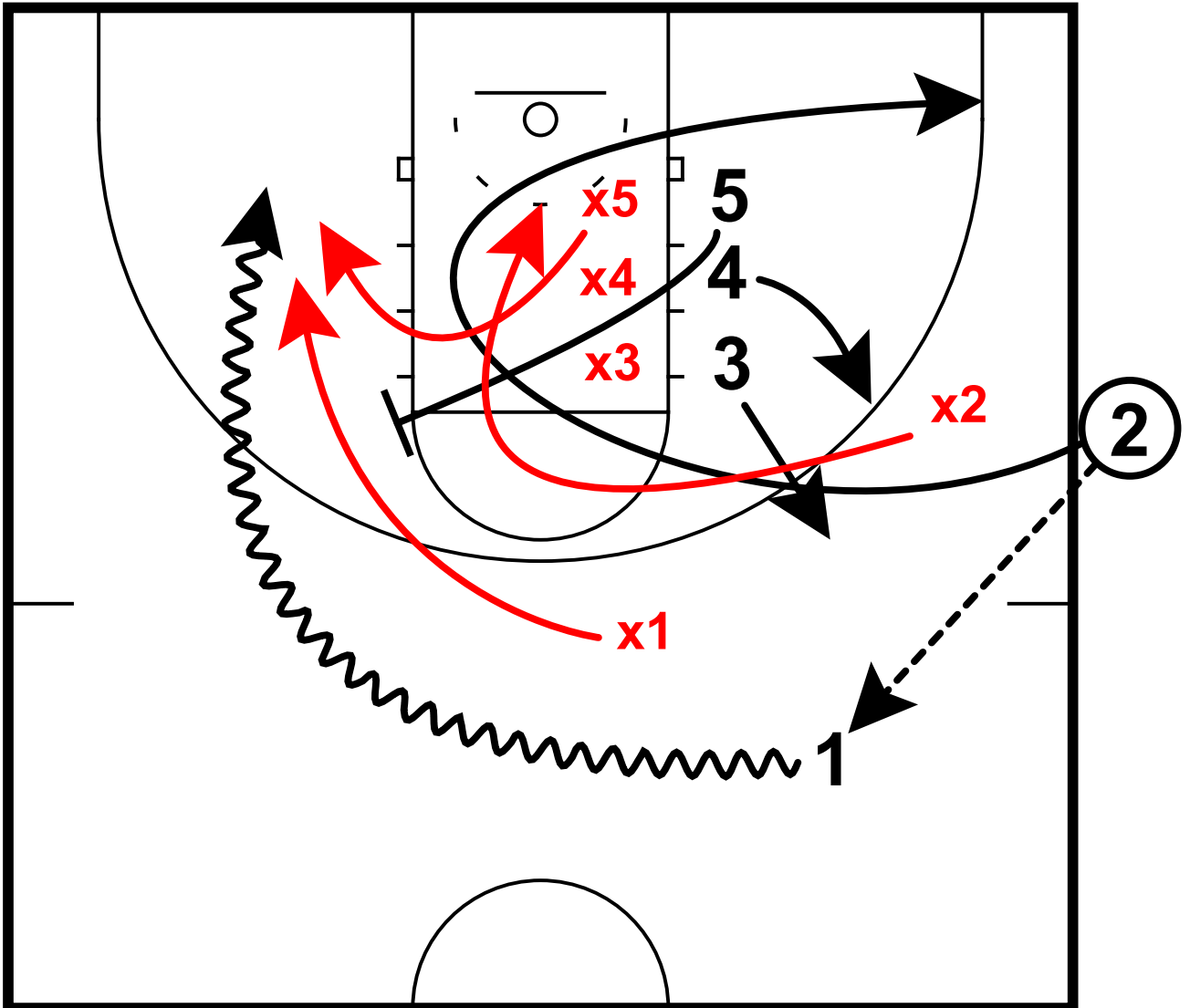

- 3, 4 clear to wing
- 2 enters to 1
- 2 cuts through lane to weak corner
- 5 sets screen for 1
- 1 rejects, drives baseline

# DHO's

65 - TCU vs Texas Tech - DHO's  
DHO

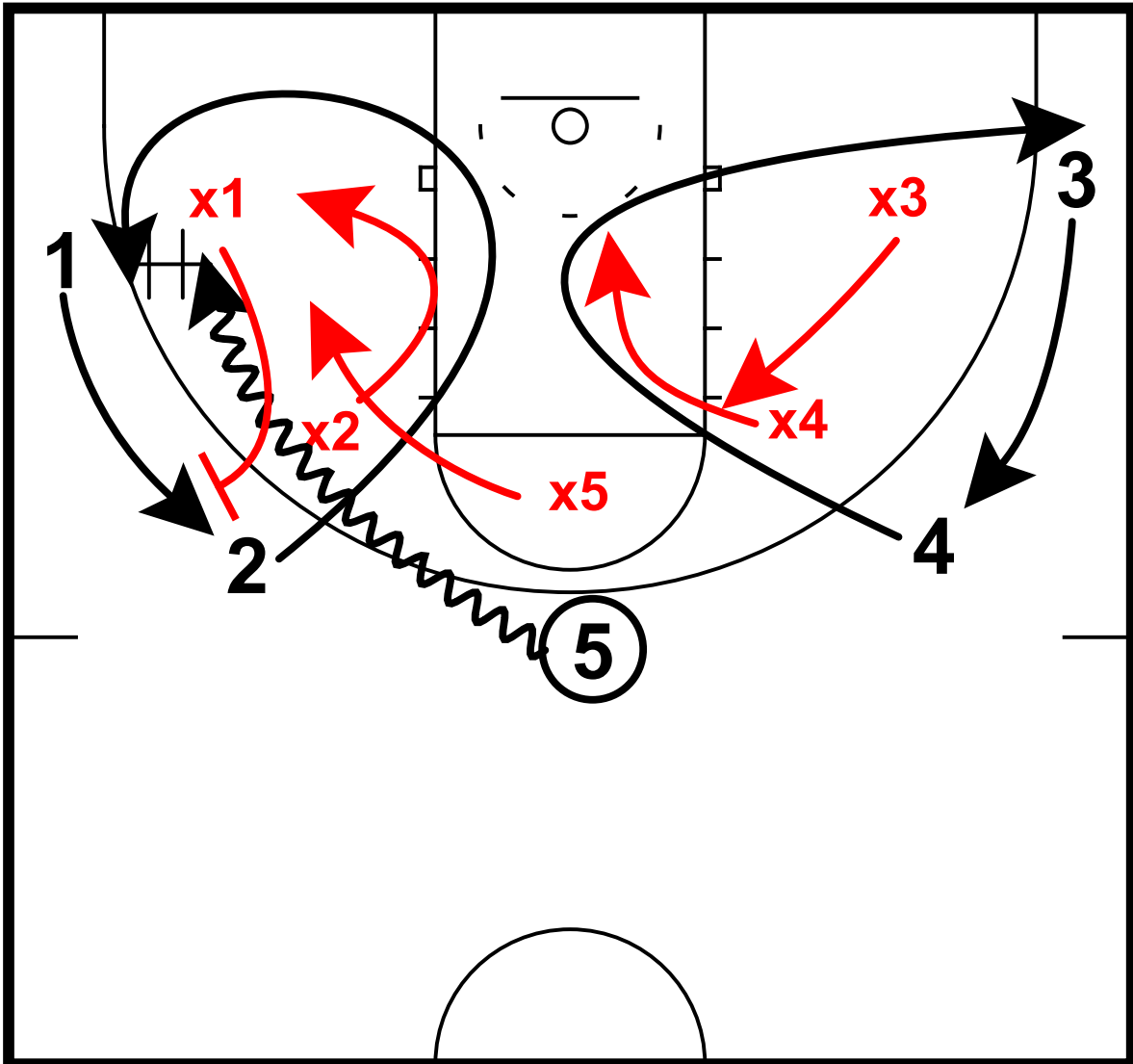

- 5 fakes DHO with 1, x1 denies
- 2 45-cuts and shapes back for DHO with 5
- 4 45-cuts and shapes back to corner
- 3 shakes to wing
- x3 to elbow and x4 to rim in help

# DHO's

65 - TCU vs Texas Tech - DHO's  
DHO

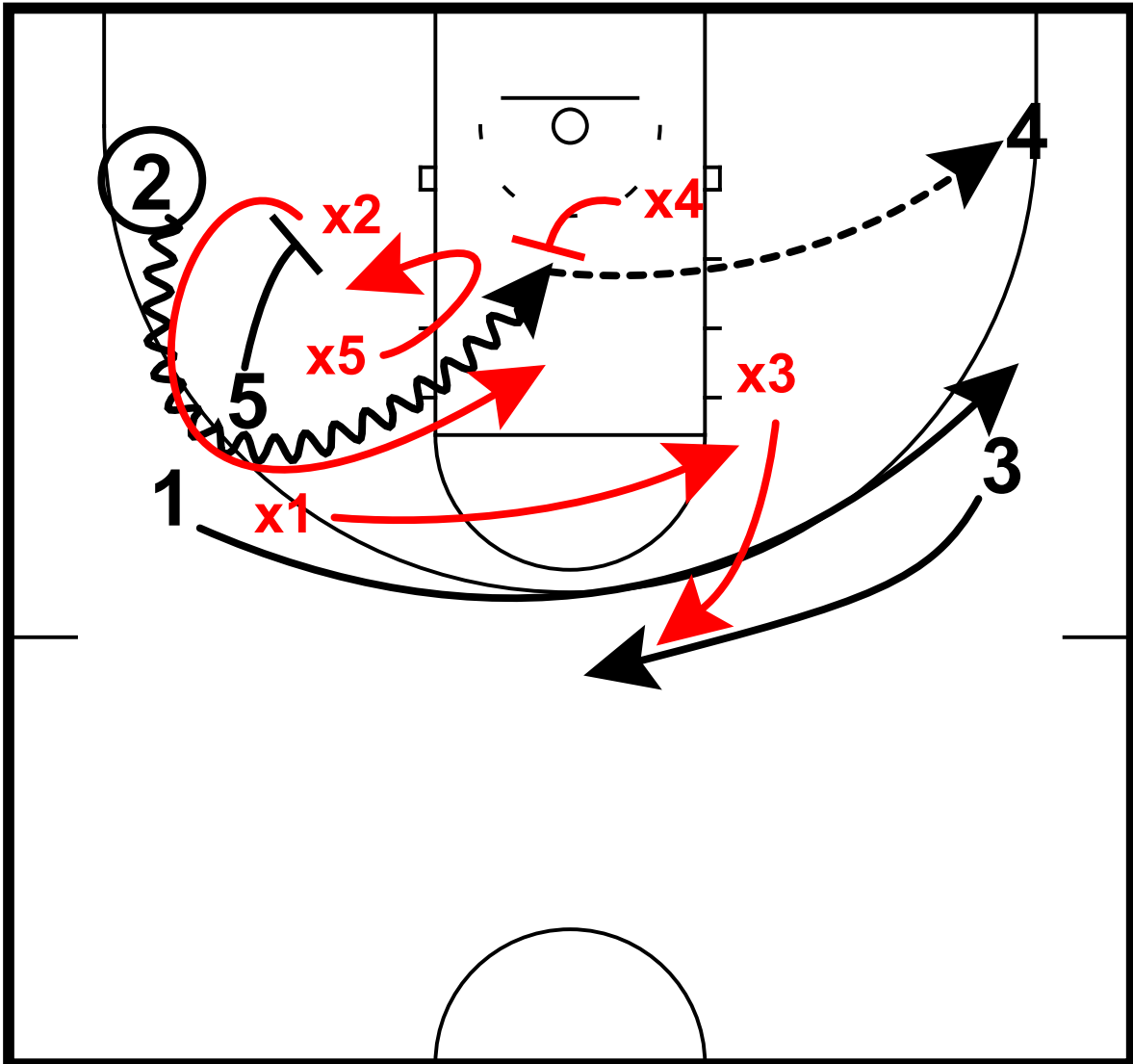

2 curls around 5 into paint  
1 and 3 cut on perimeter  
x4 helps on drive  
2 kicks out to 4



# DHO's

67 - Kansas vs. Texas Tech - DHO's  
DHO

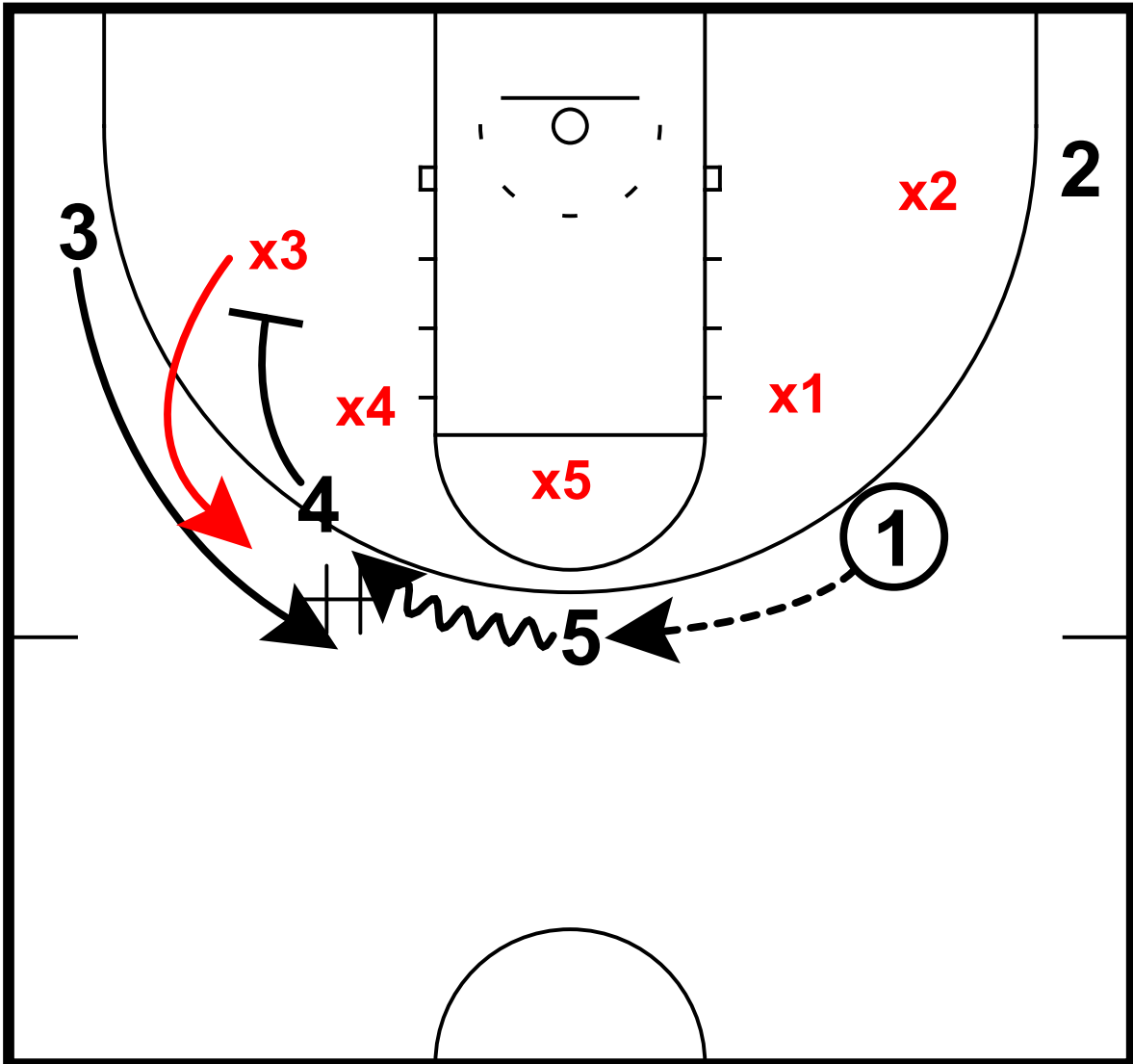

1 swings to 5  
4 down screens for 3  
x3 gets over  
3-5 DHO

# DHO's

67 - Kansas vs. Texas Tech - DHO's  
DHO

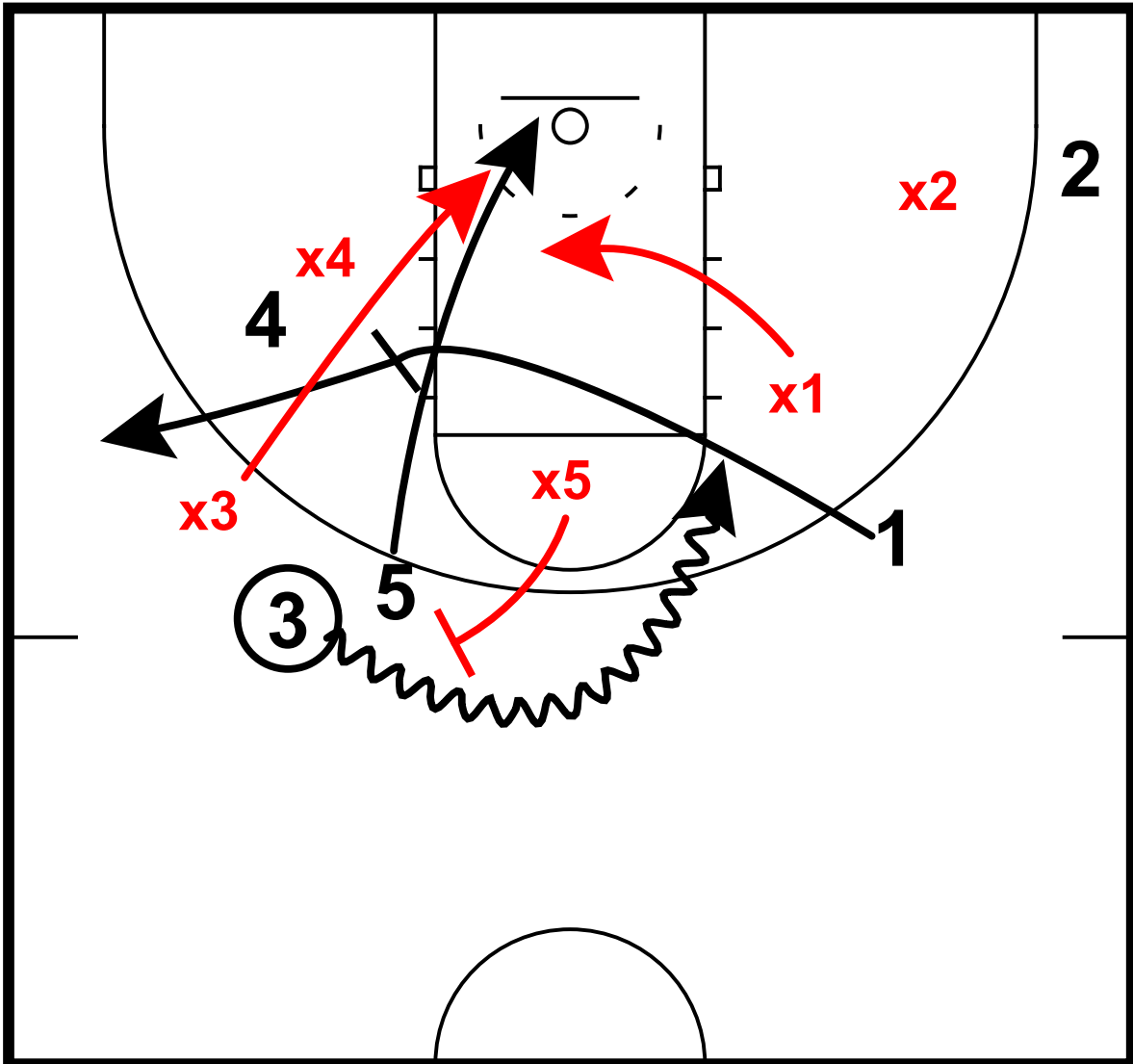

3 drives to elbow  
x5 and x3 switch  
x1 to rim in help position  
1 brush screens for 5

# DHO's

68 - Kansas vs Texas Tech - DHO's  
DHO

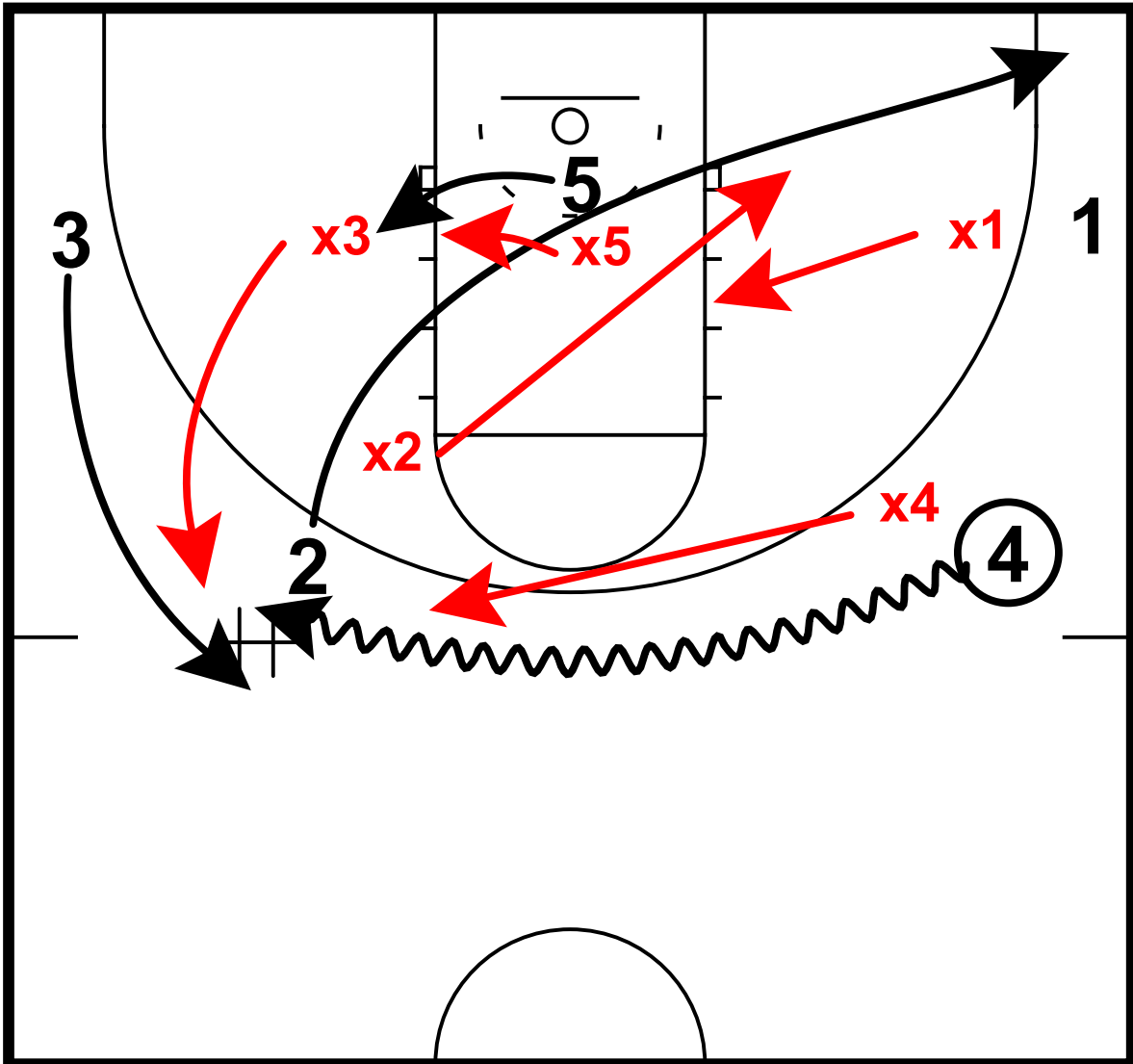

- 2 45-cuts to corner, 5 cuts to short corner
- 3 fills wing
- 4-3 DHO
- x1 and x2 to weakside help positions

# DHO's

68 - Kansas vs Texas Tech - DHO's  
DHO

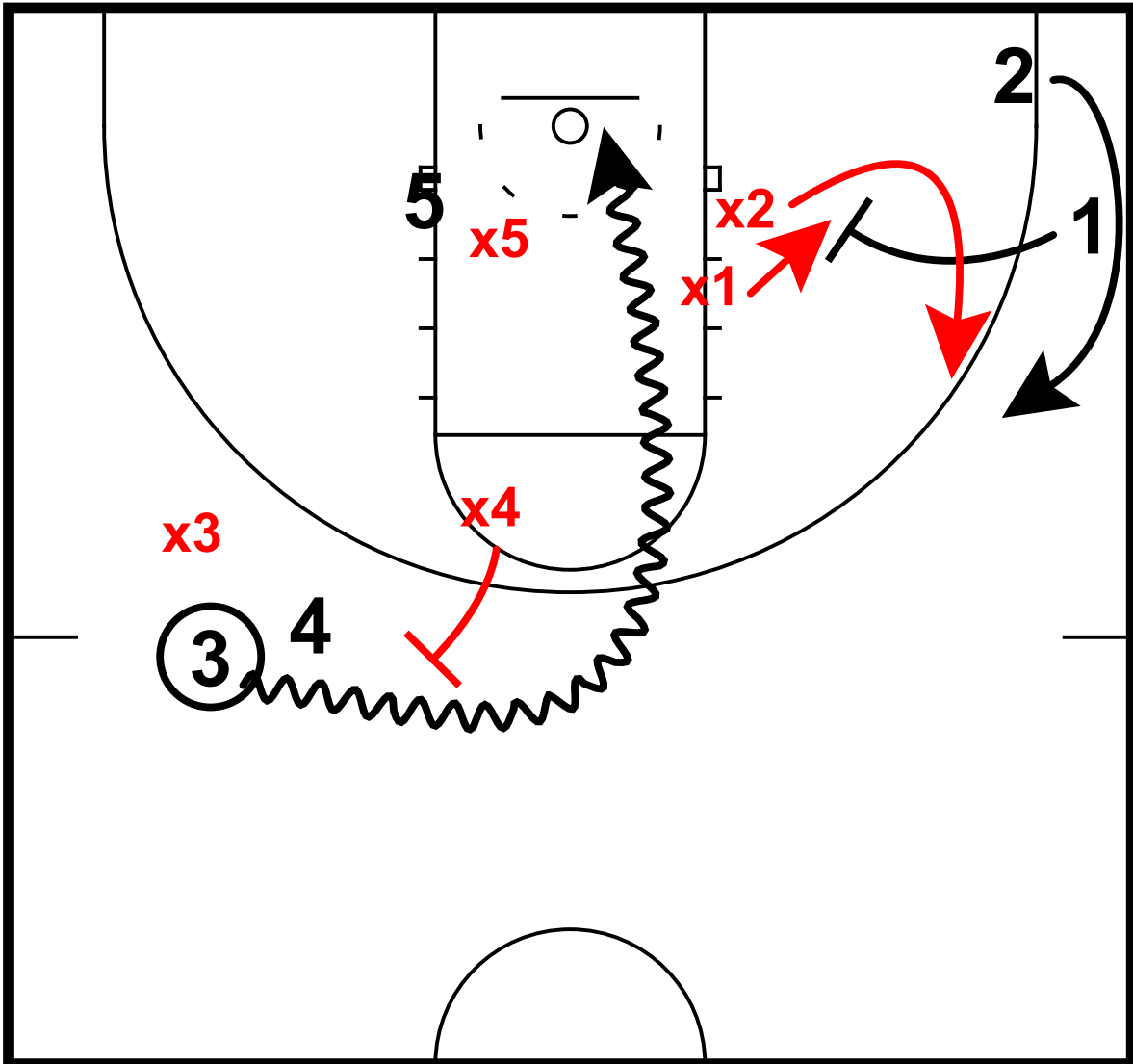

x3 and x4 trap (or switch if x3 can't recover)

3 drives at 4

1 sets hammer screen for 2 to occupy help

# DHO's

69 - Oklahoma vs Baylor - DHO's  
DHO

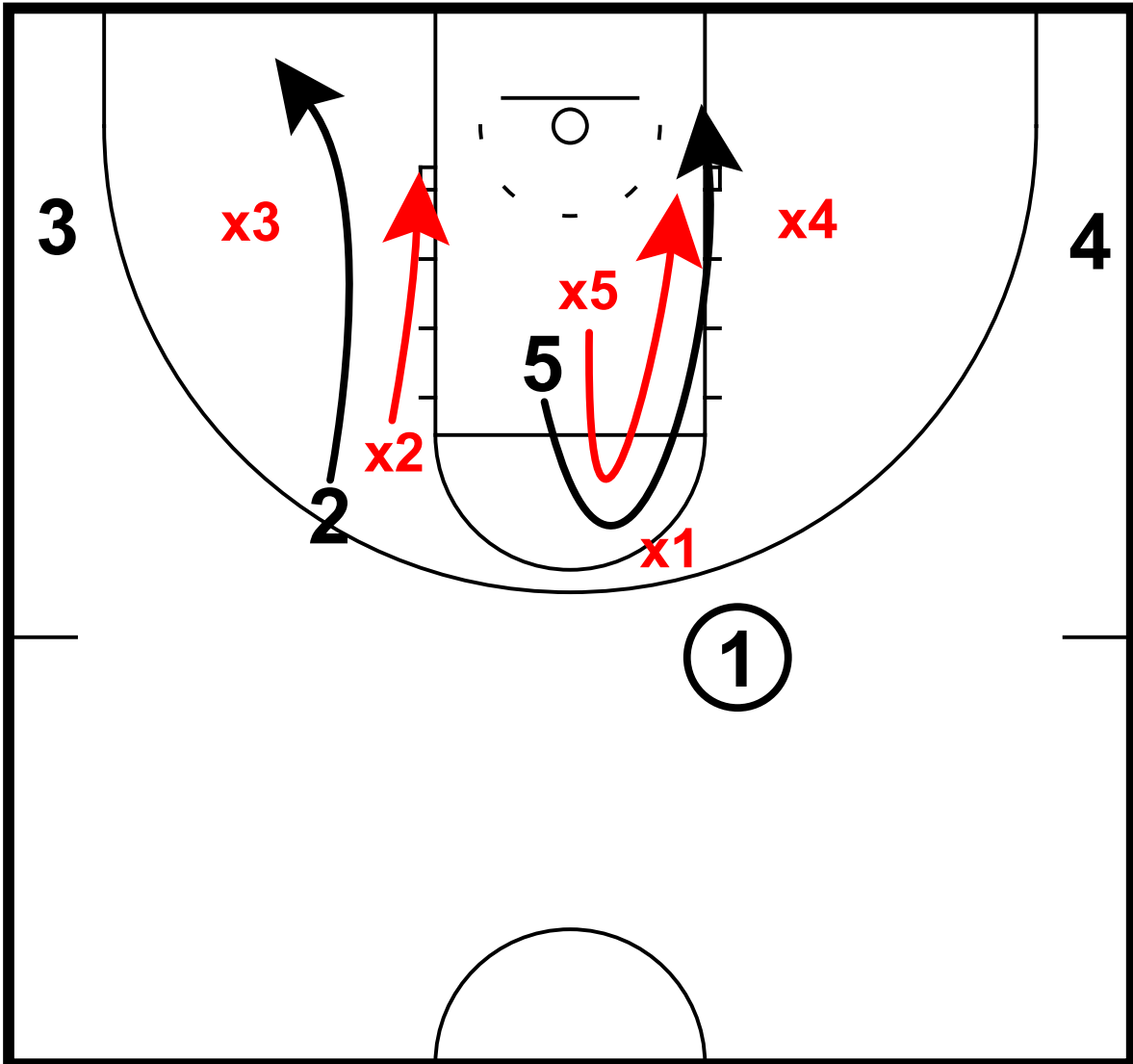

5 slips ball screen  
2 dives to short corner

# DHO's

69 - Oklahoma vs Baylor - DHO's  
DHO

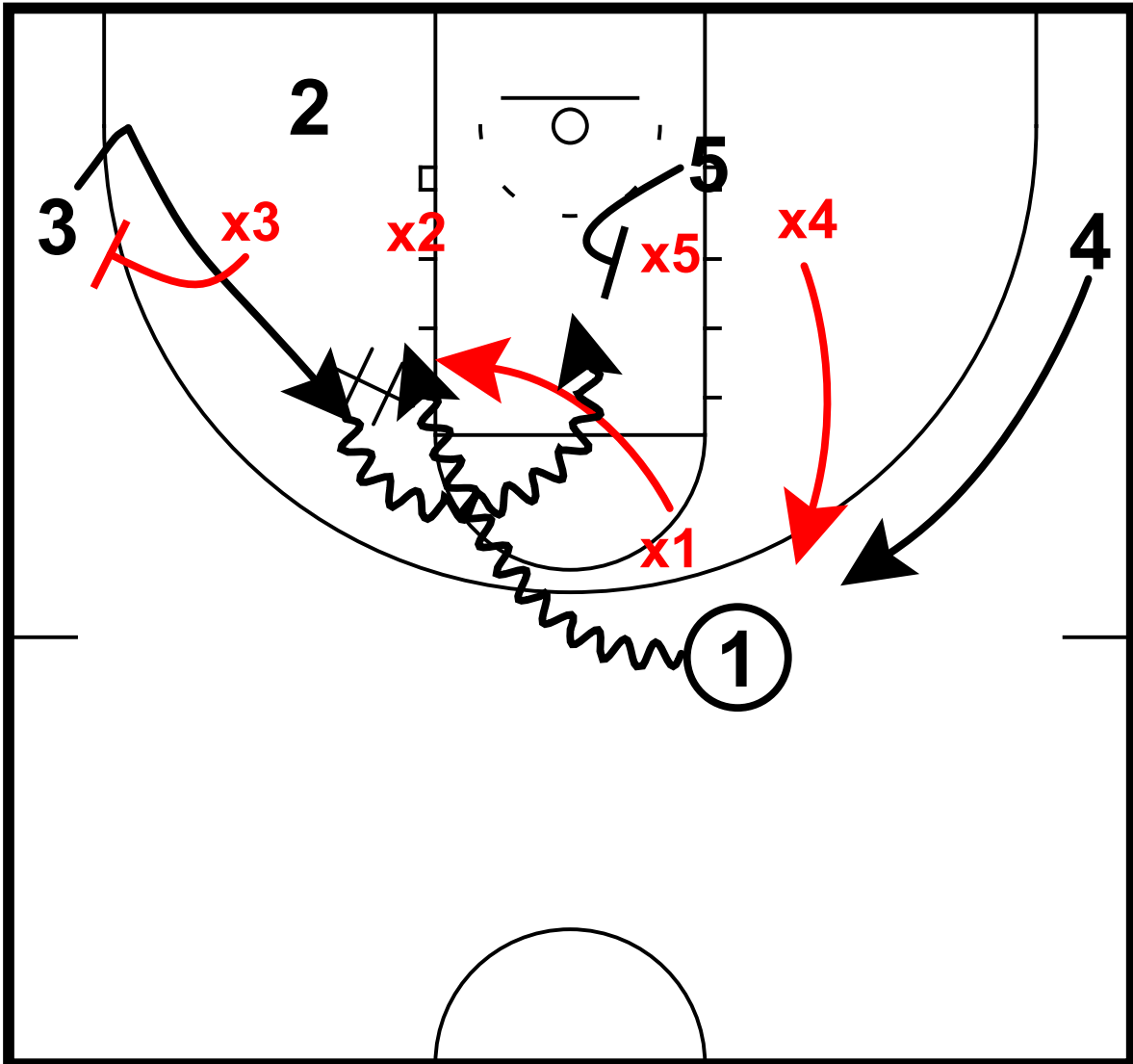

- 1 dribbles at 3, x3 denies
- 3 fakes backdoor cut
- 1-3 DHO
- 3 drives into lane
- 5 seals x5 in post, 4 shakes to wing

# DHO's

70 - Arizona State vs. Baylor - DHO's  
DHO

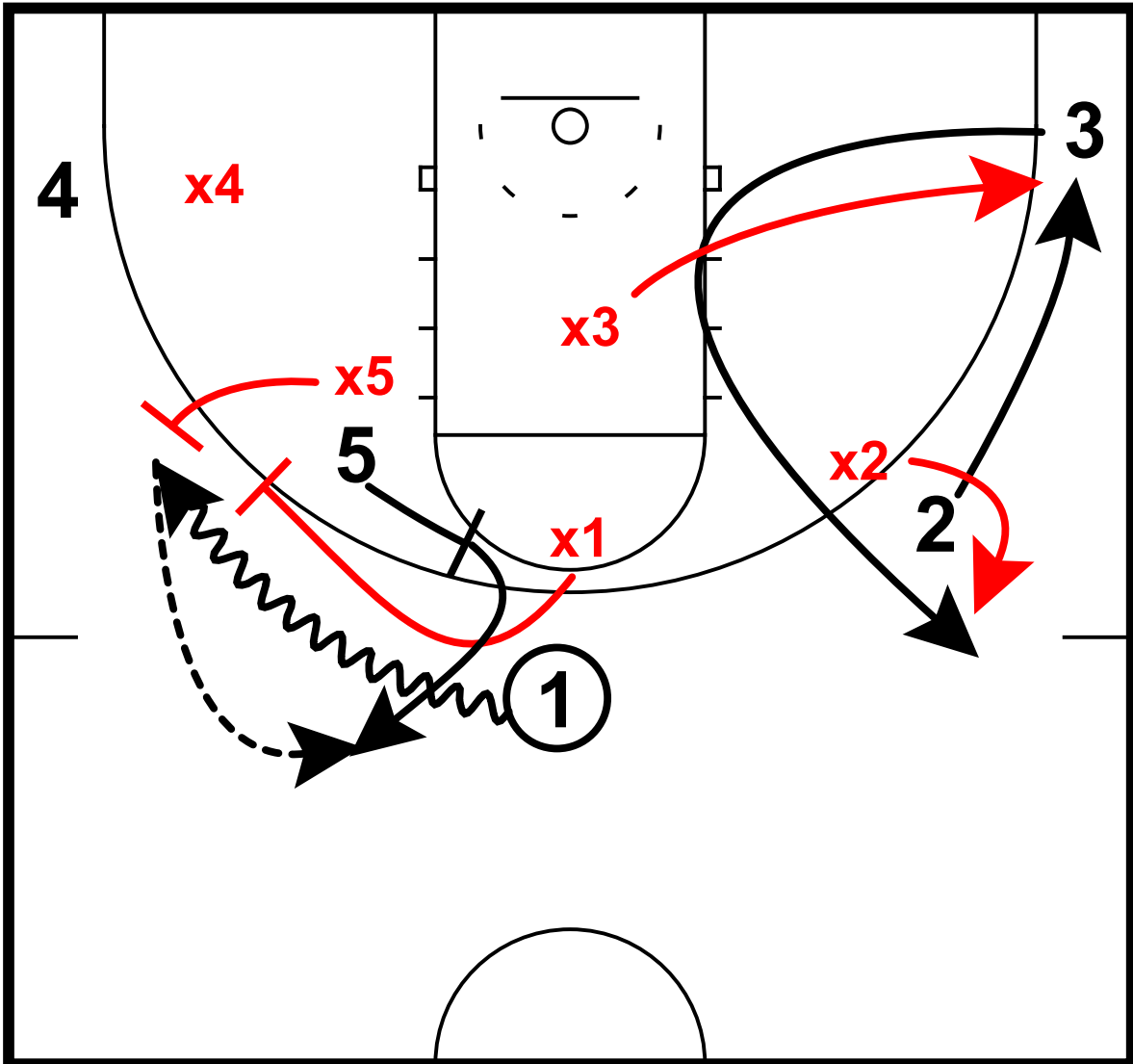

5 sets ball screen for 1  
x5 hedges as x1 gets over  
5 pops for pass from 1  
2 and 3 exchange, x2 and x3 switch

# DHO's

70 - Arizona State vs. Baylor - DHO's  
DHO

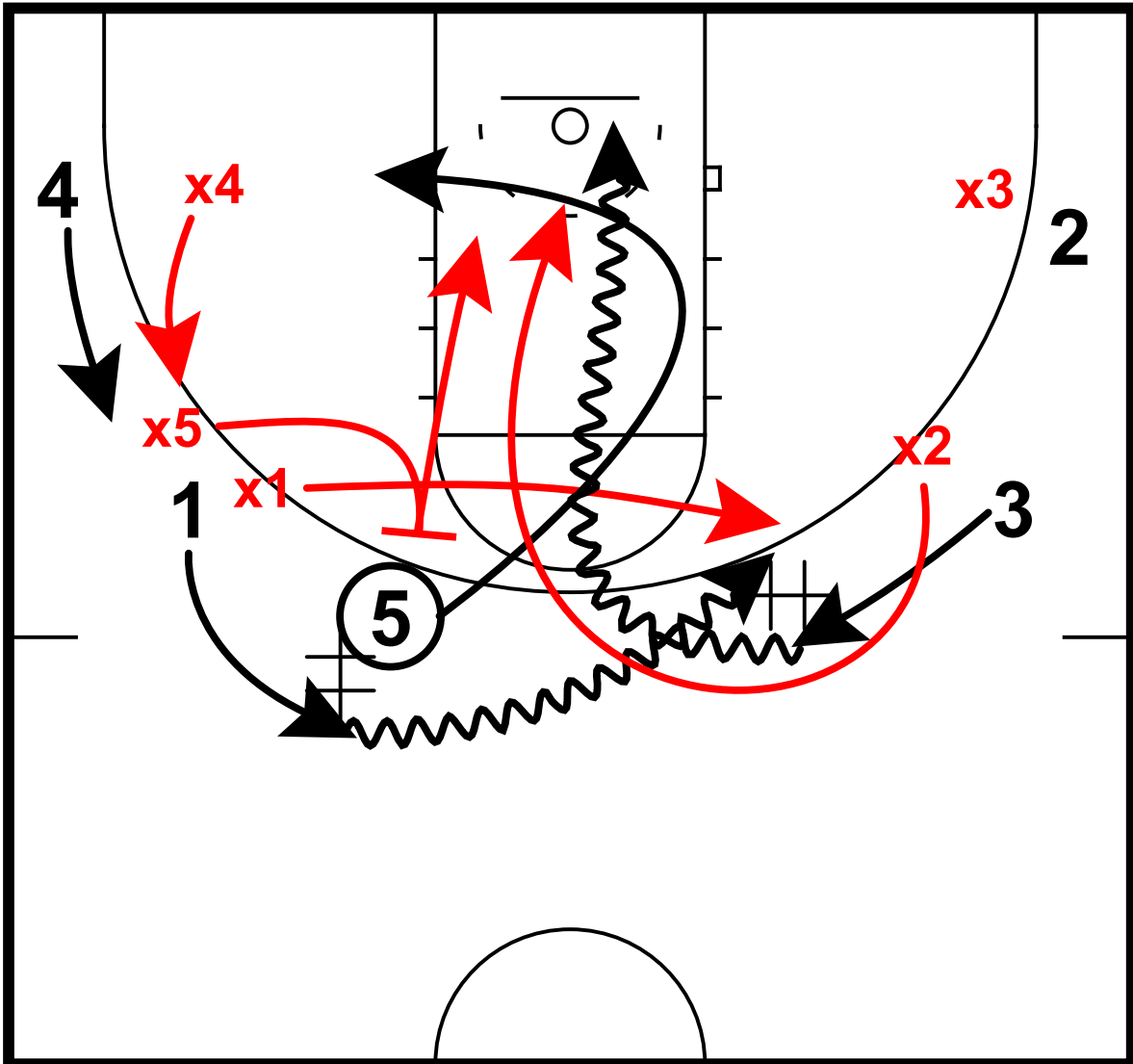

x5 recovers to 5  
5-1 DHO  
5 dives to rim then short corner  
1-3 DHO with defenders trailing



# DHO's

71 - Oklahoma vs Baylor - DHO's  
DHO

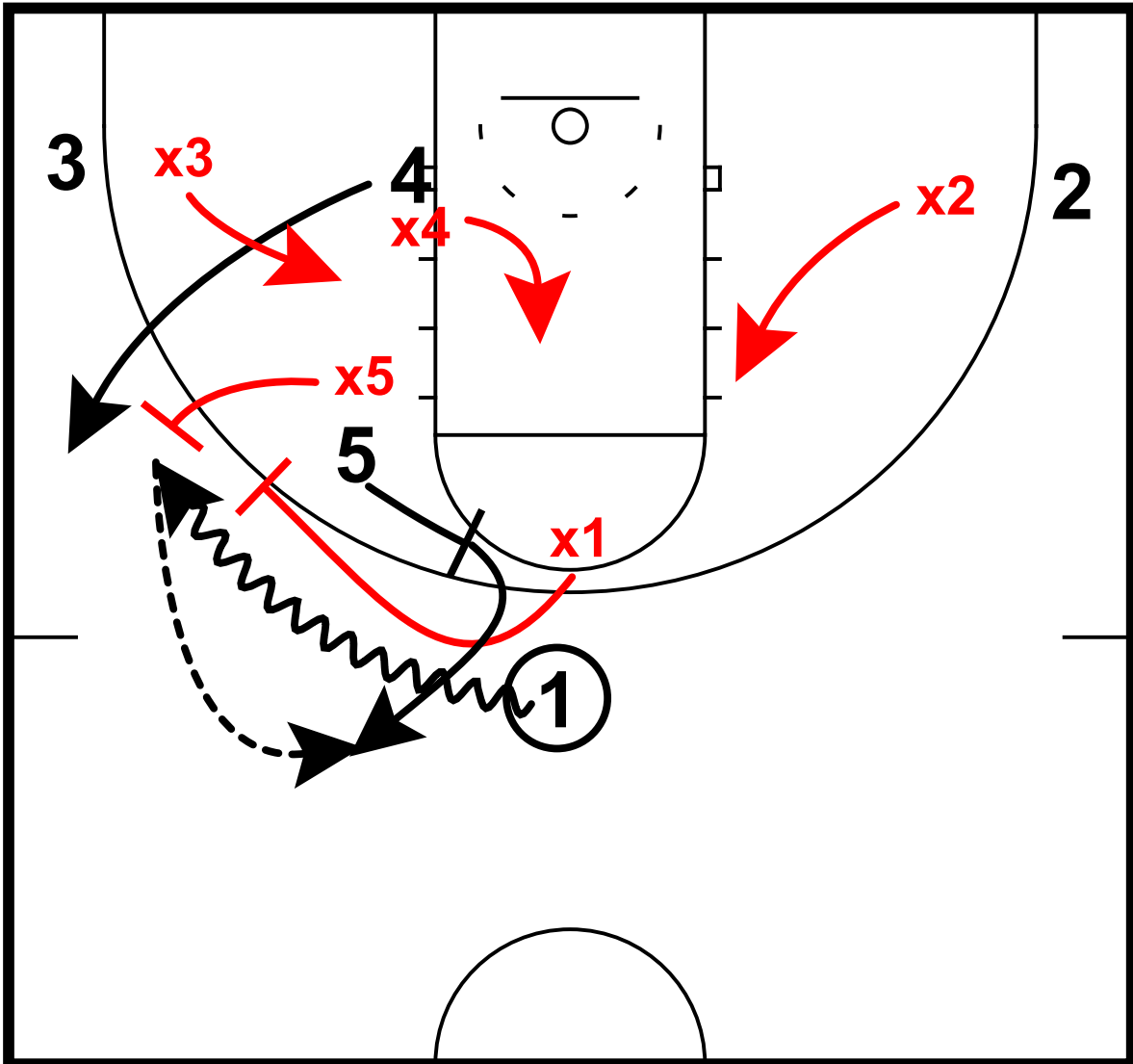

- 5 sets ball screen for 1
- x5 hedges as x1 gets over
- 5 pops for pass from 1
- 4 pops to wing
- x4 and x2 to help positions, x3 covers weakside

# DHO's

71 - Oklahoma vs Baylor - DHO's  
DHO

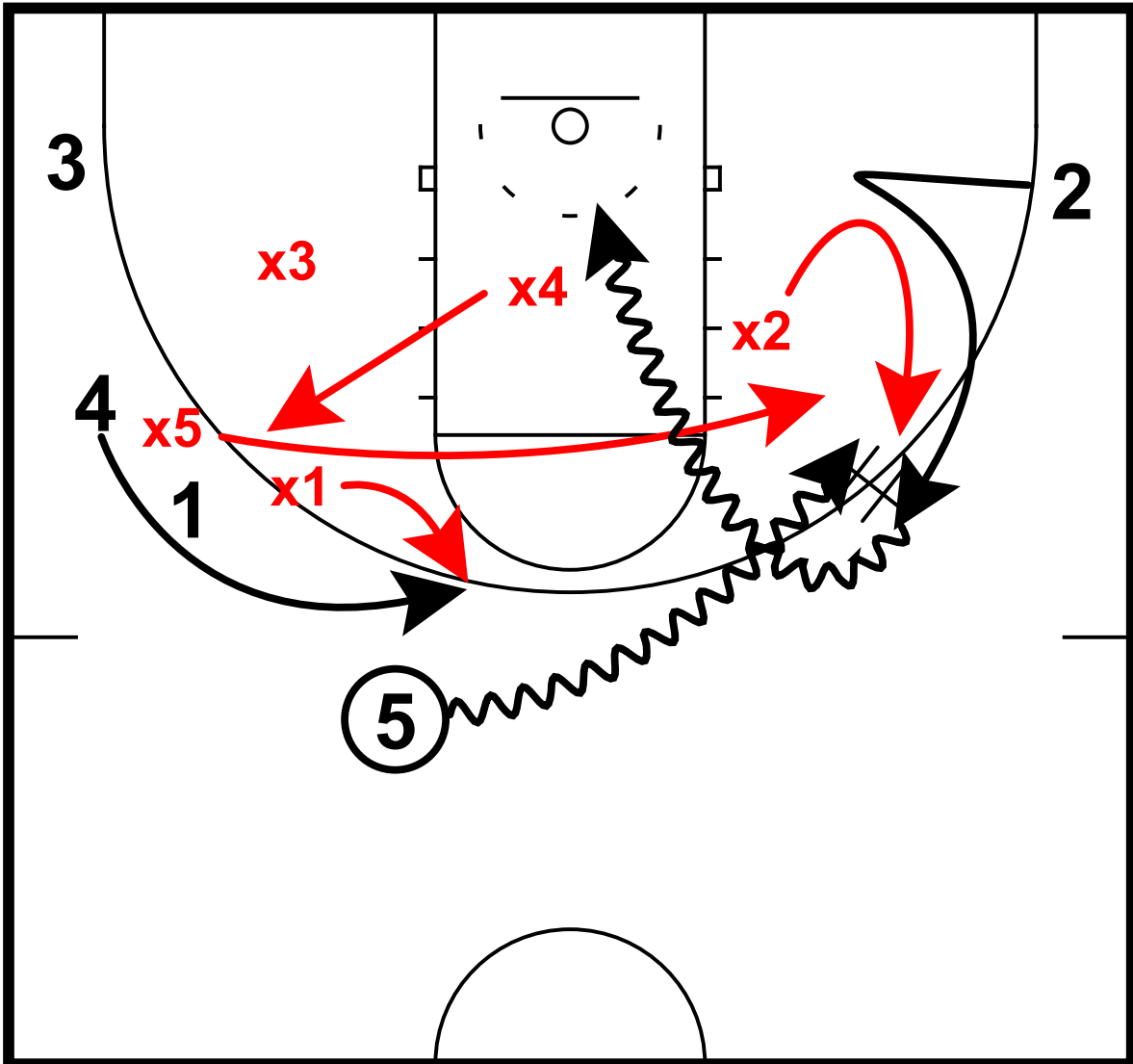

5 dribbles at 2, 2 fakes backdoor cut  
x4 recovers to 4  
5-2 DHO  
2 drives middle

# DHO's

74 - West Virginia vs Texas Tech - DHO SPLIT THE SWITCH  
DHO

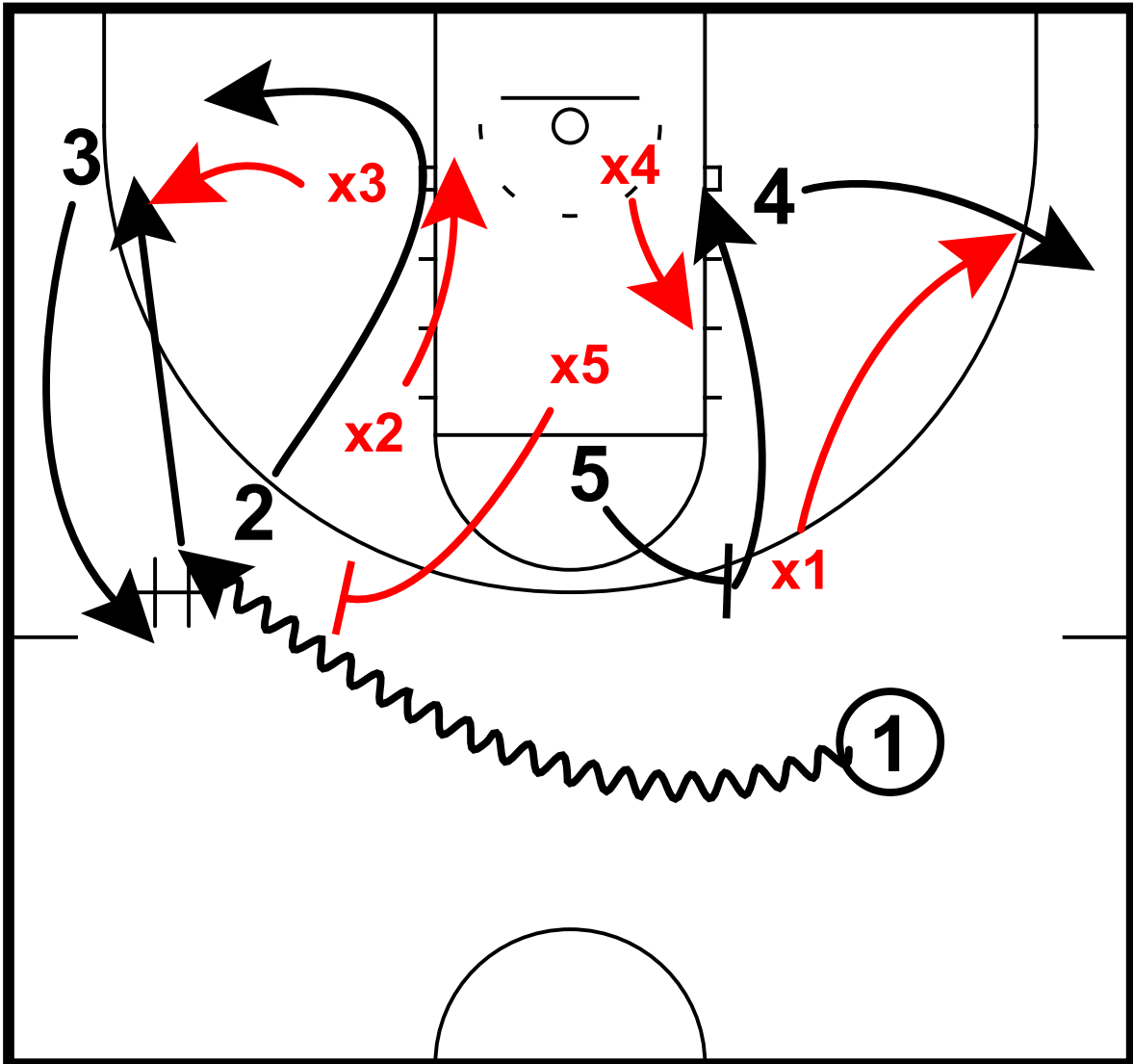

- 5 sets ball screen for 1
- x5 switches onto 1
- x4 fronts 5 on roll, x1 bumps to 4
- 2 45-cuts, shapes to corner
- 1-3 DHO
- x3, x5 switch, x2 to low block to help

# DHO's

74 - West Virginia vs Texas Tech - DHO SPLIT THE SWITCH  
DHO

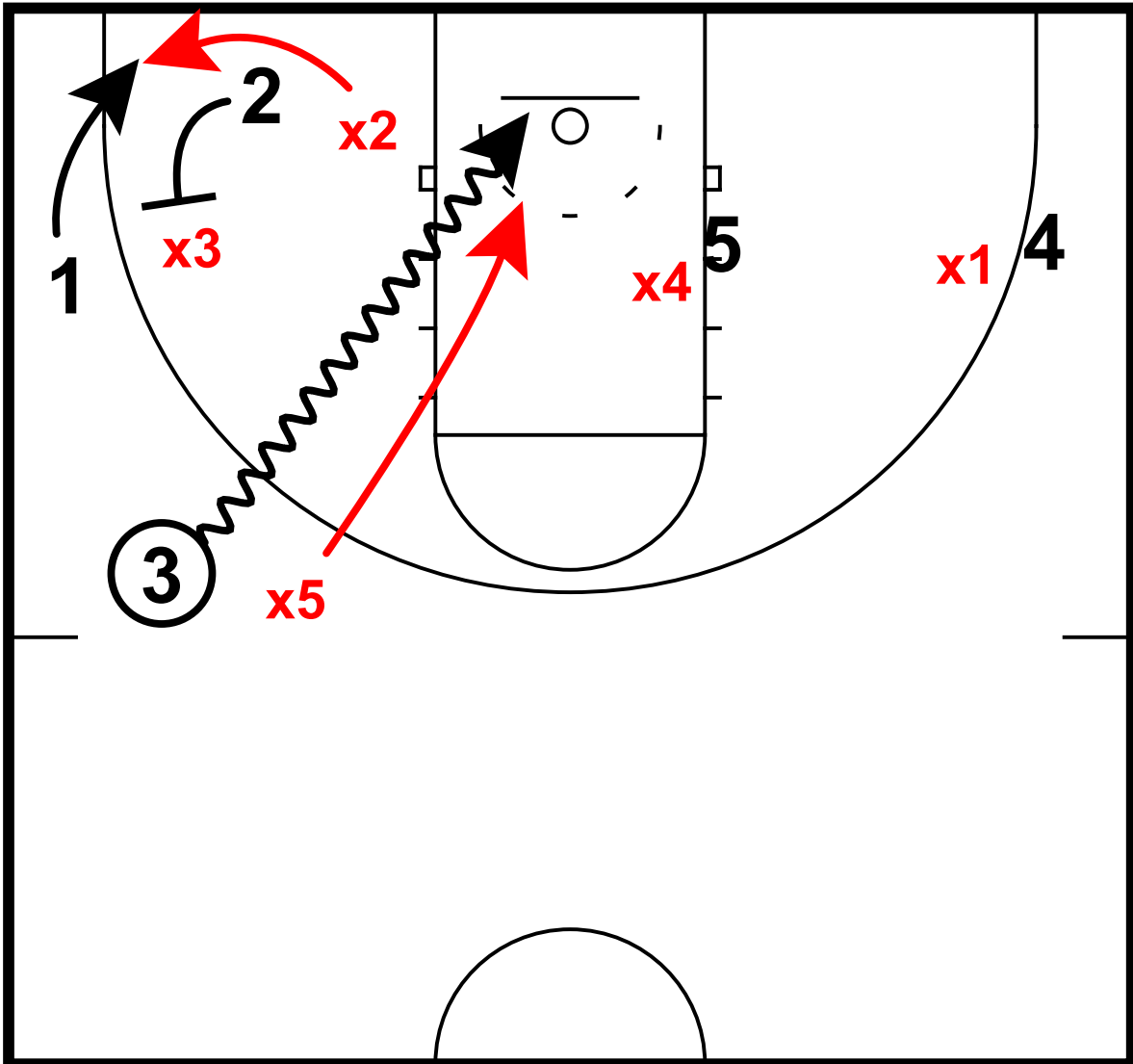

2 sets hammer for 1  
x2 switches onto 1  
3 drives with x5 shading him to baseline

# DHO's

75 - NW State vs Texas Tech - DHO SPLIT THE SWITCH  
DHO

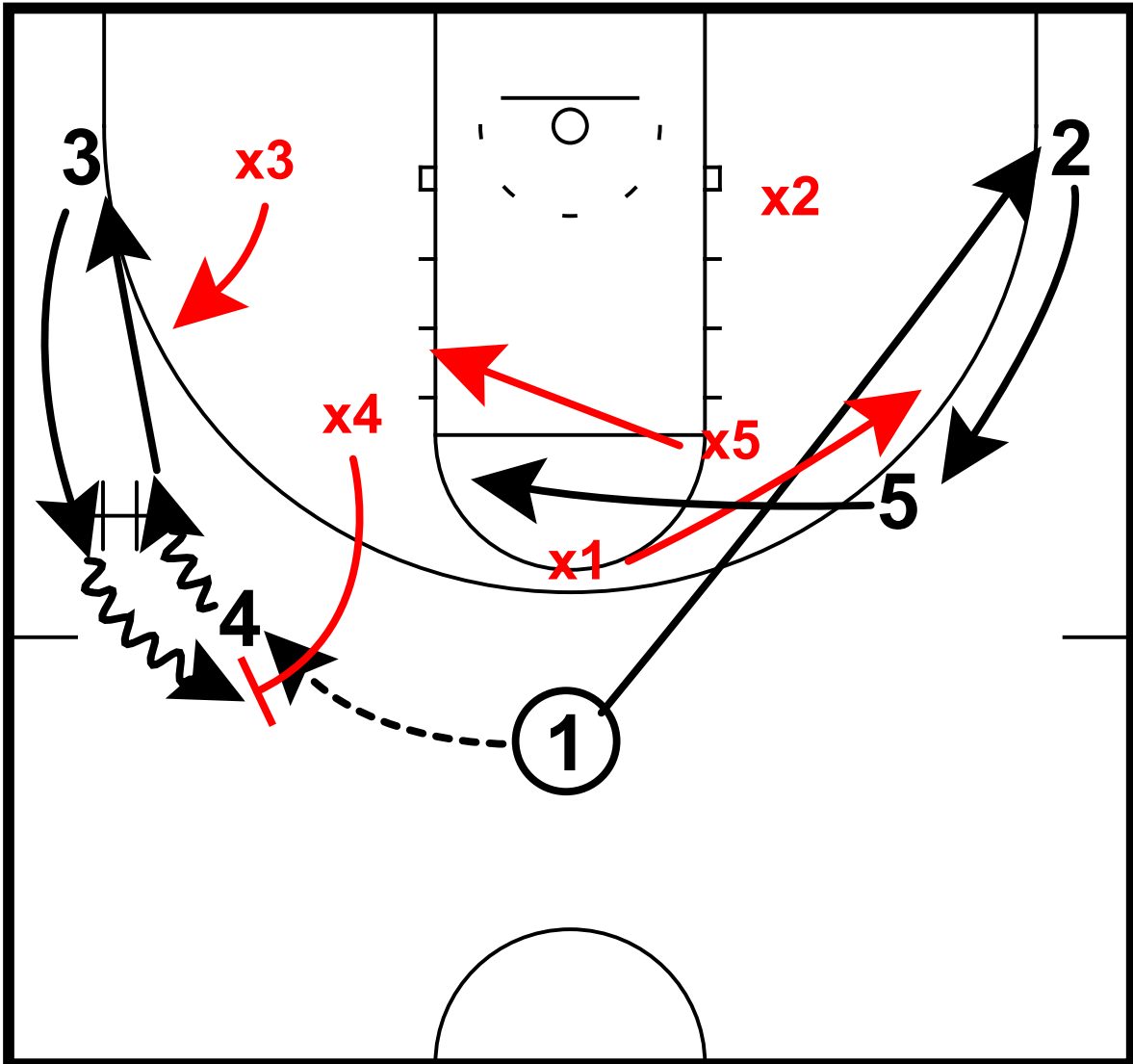

1 swings to 4, clears to corner  
4-3 DHO  
x3 and x4 switch  
x4 shades 3 to baseline

# DHO's

75 - NW State vs Texas Tech - DHO SPLIT THE SWITCH  
DHO

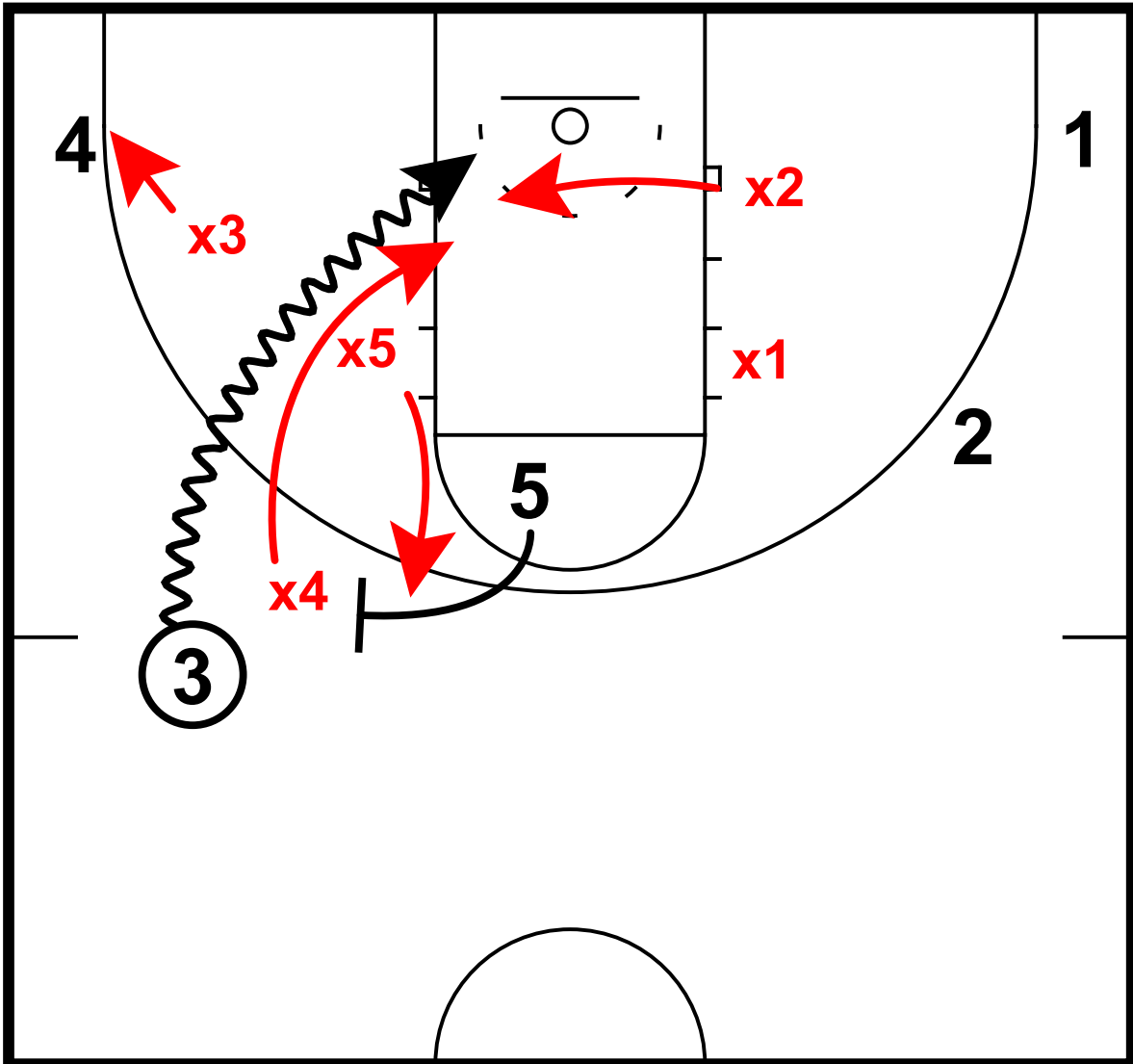

5 sets ball screen for 3  
x5 gets in position to help  
x3 recovers to 4  
3 drives baseline

# DHO's

76 - Kansas vs Texas Tech - DHO SPLIT THE SWITCH  
DHO

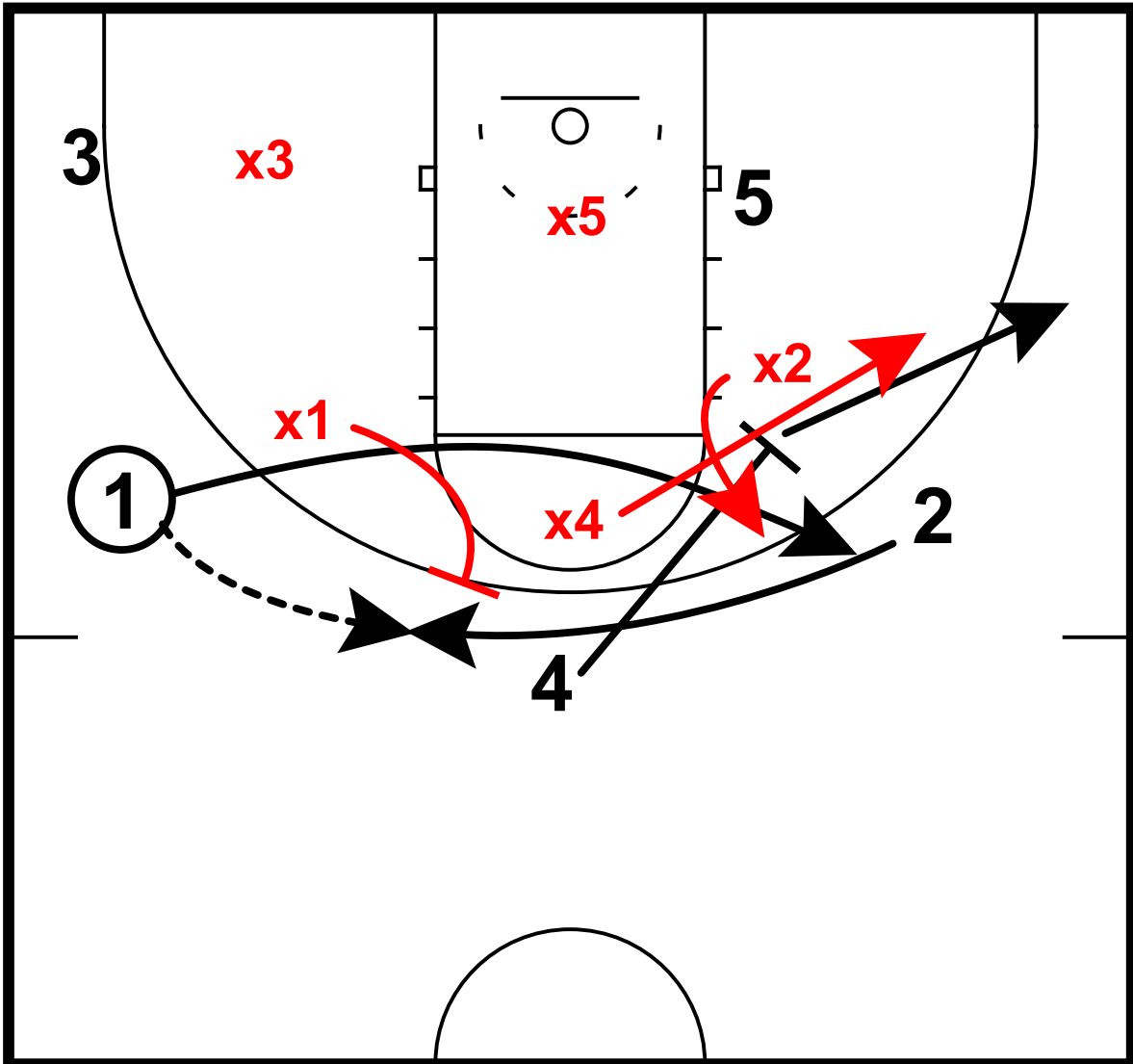

4 sets down screen for 2  
x2 goes under  
2 curls to slot for pass from 1  
x1 and x2 switch

# DHO's

76 - Kansas vs Texas Tech - DHO SPLIT THE SWITCH  
DHO

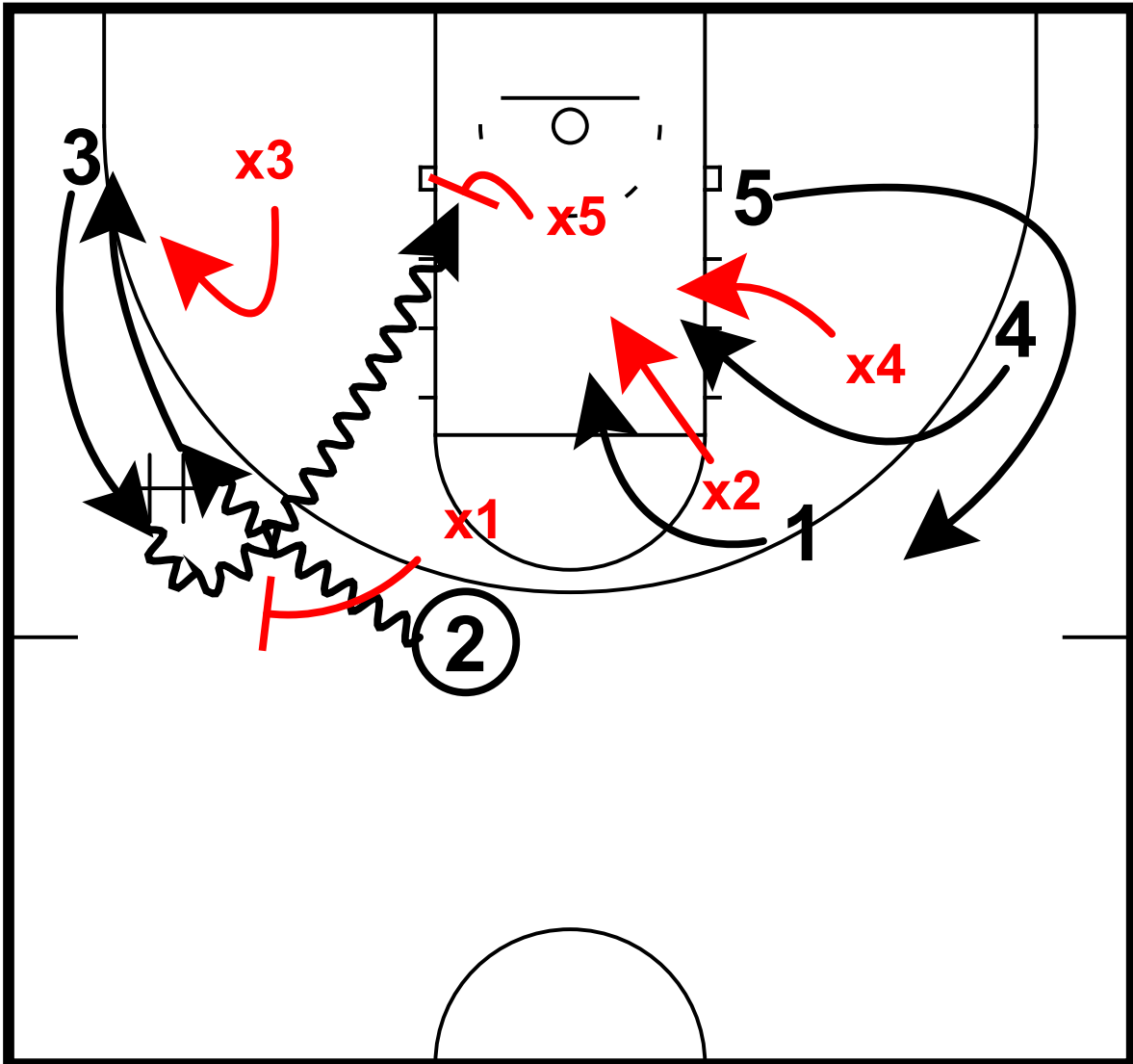

2-3 DHO  
x1 and x3 switch  
x1 shades 3 to baseline  
3 drives baseline



# Fill Behind

80 - Oklahoma State vs Texas Tech - Fill Behinds  
Fill Behind

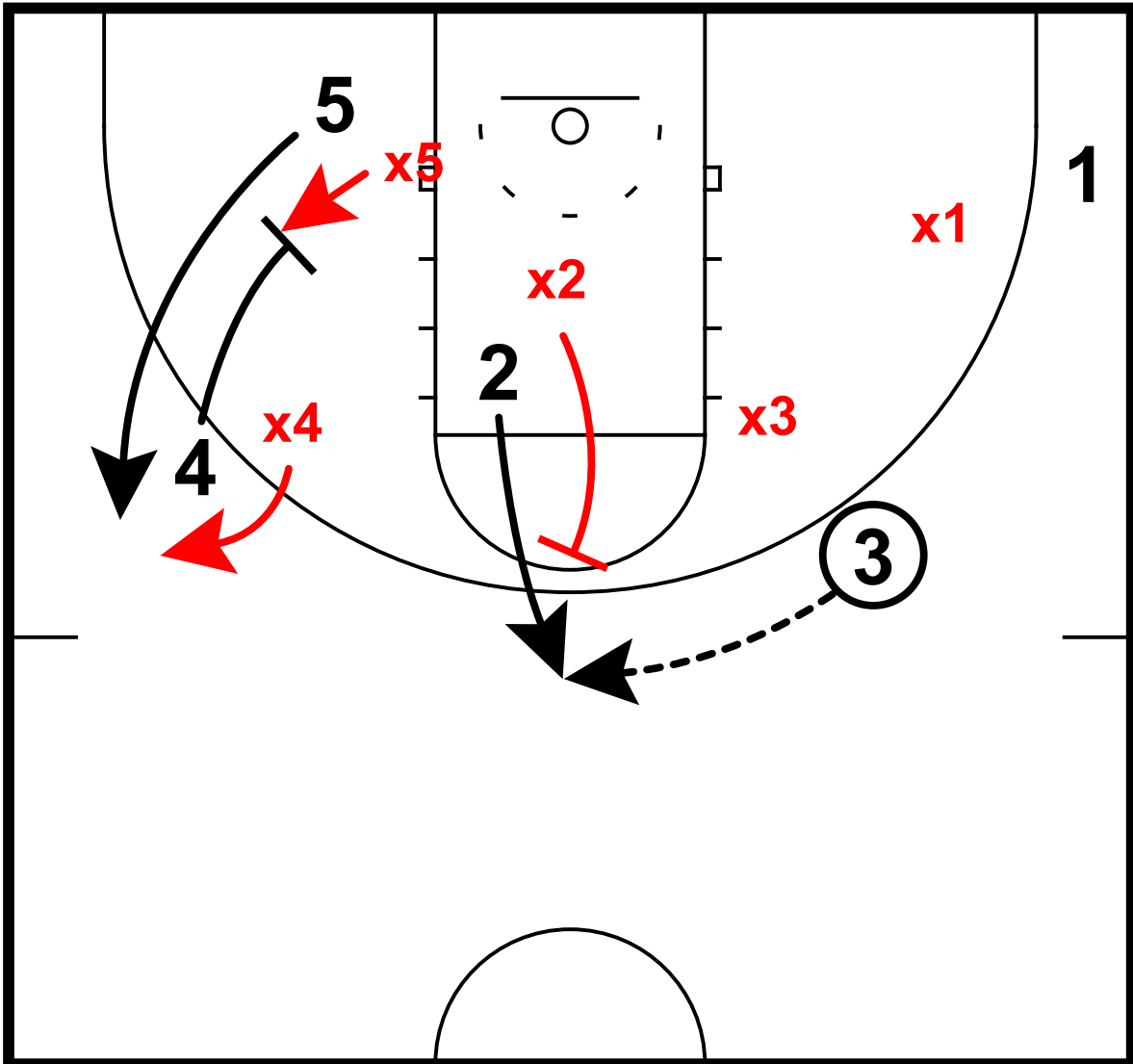

2 pops for pass from 3  
4 down screens for 5  
x4 and 5 switch

# Fill Behind

80 - Oklahoma State vs Texas Tech - Fill Behinds  
Fill Behind

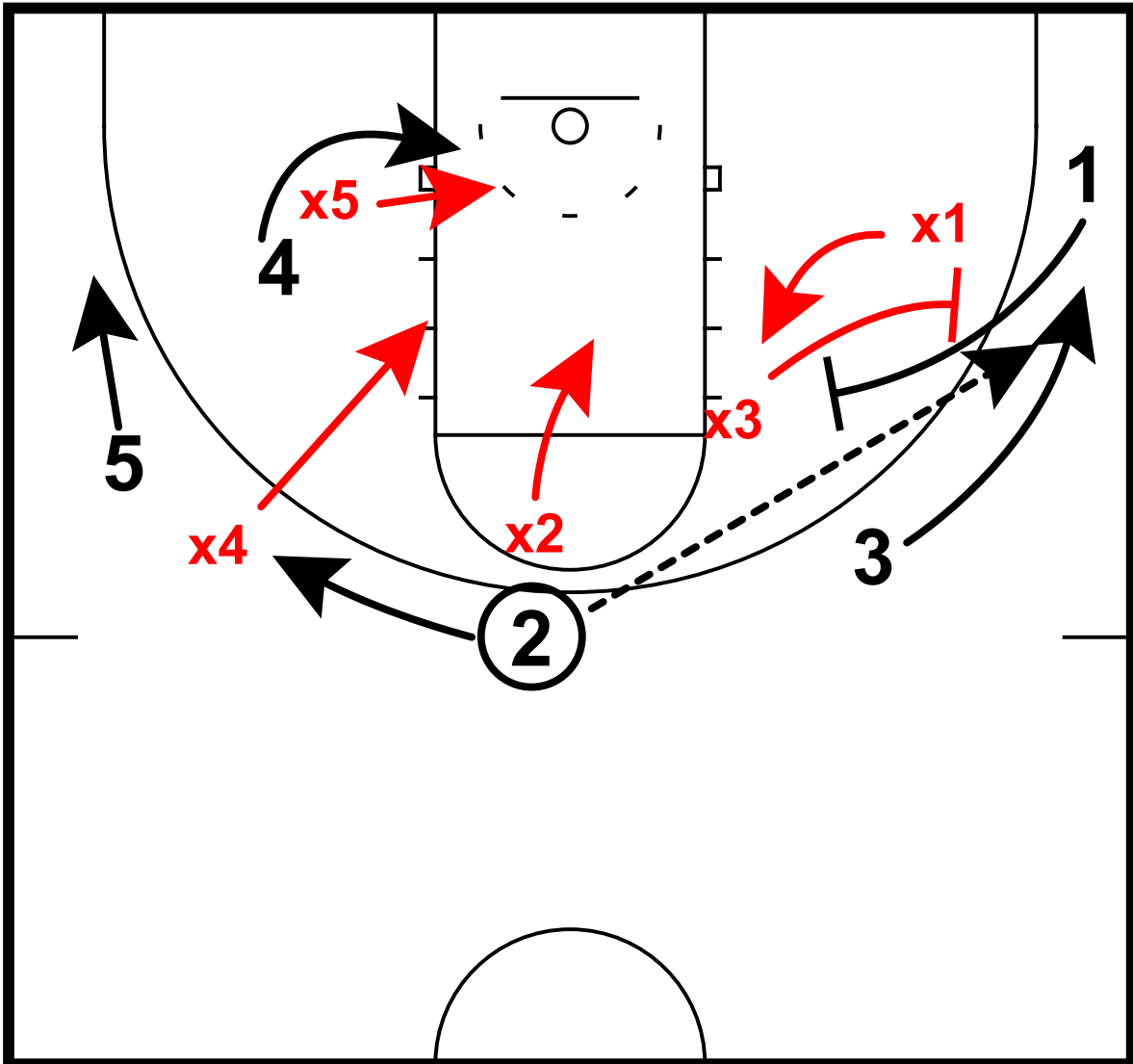

1 sets screen for 3 to fade to corner  
x3 closes out to 3 no middle

# Fill Behind

80 - Oklahoma State vs Texas Tech - Fill Behinds

Fill Behind

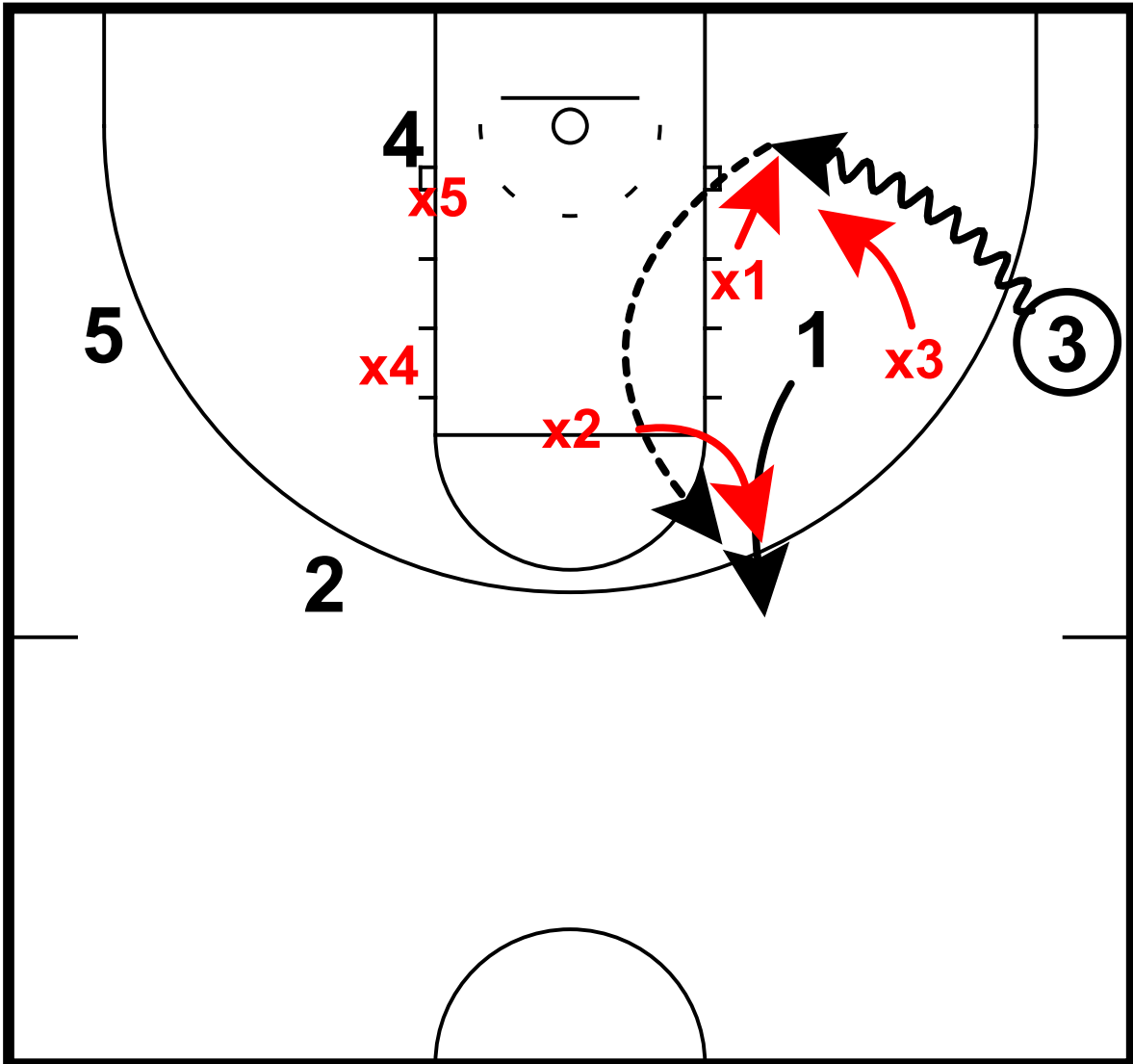

- 3 drives baseline
- x1 helps on drive
- 1 fills behind to wing
- 3 passes back to 1

# Fill Behind

81 - Notre Dame vs Texas Tech - Fill Behinds  
Fill Behind

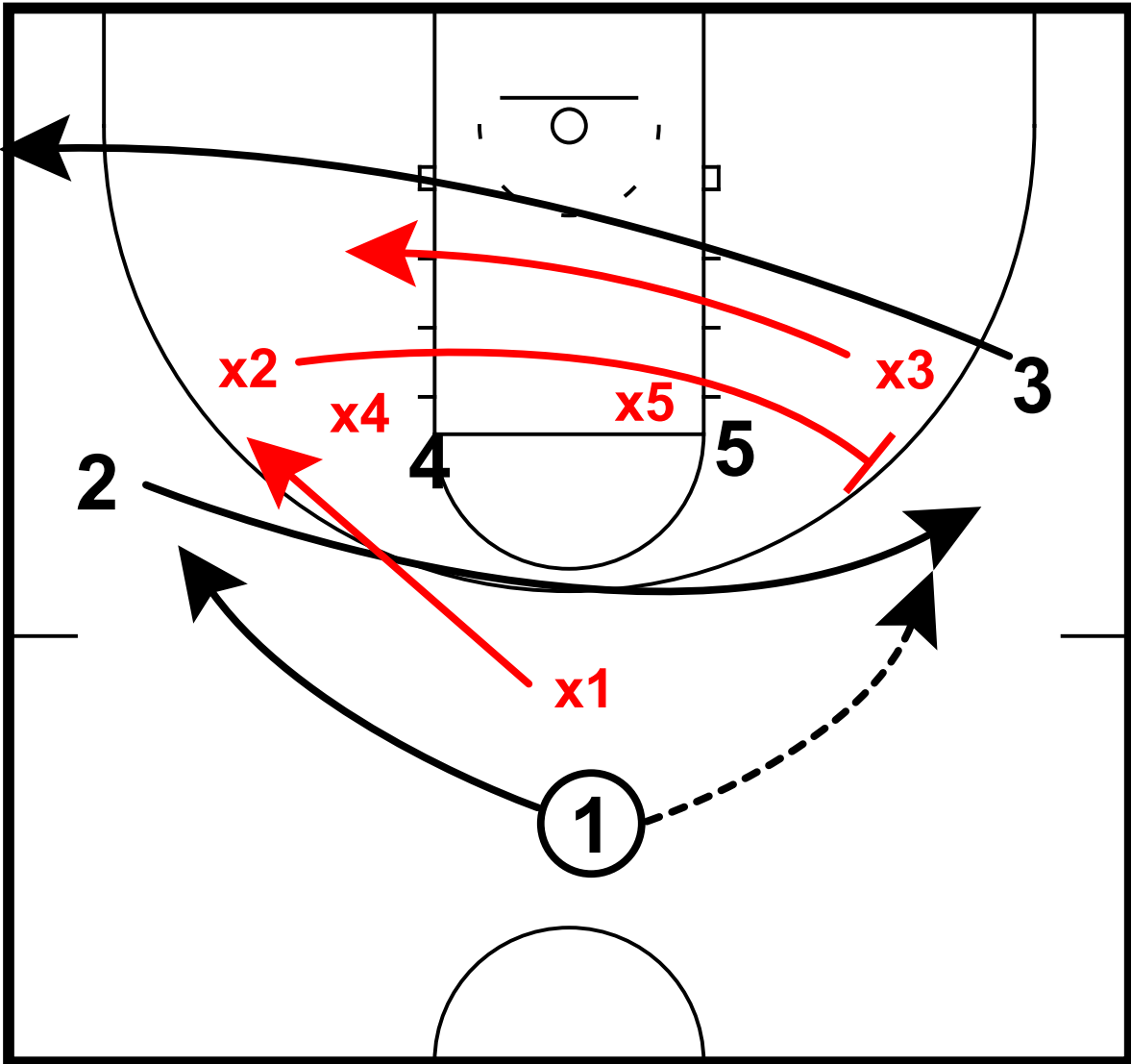

Iverson action for 2  
x2 closes out to 2 no middle



# Fill Behind

81 - Notre Dame vs Texas Tech - Fill Behinds  
Fill Behind

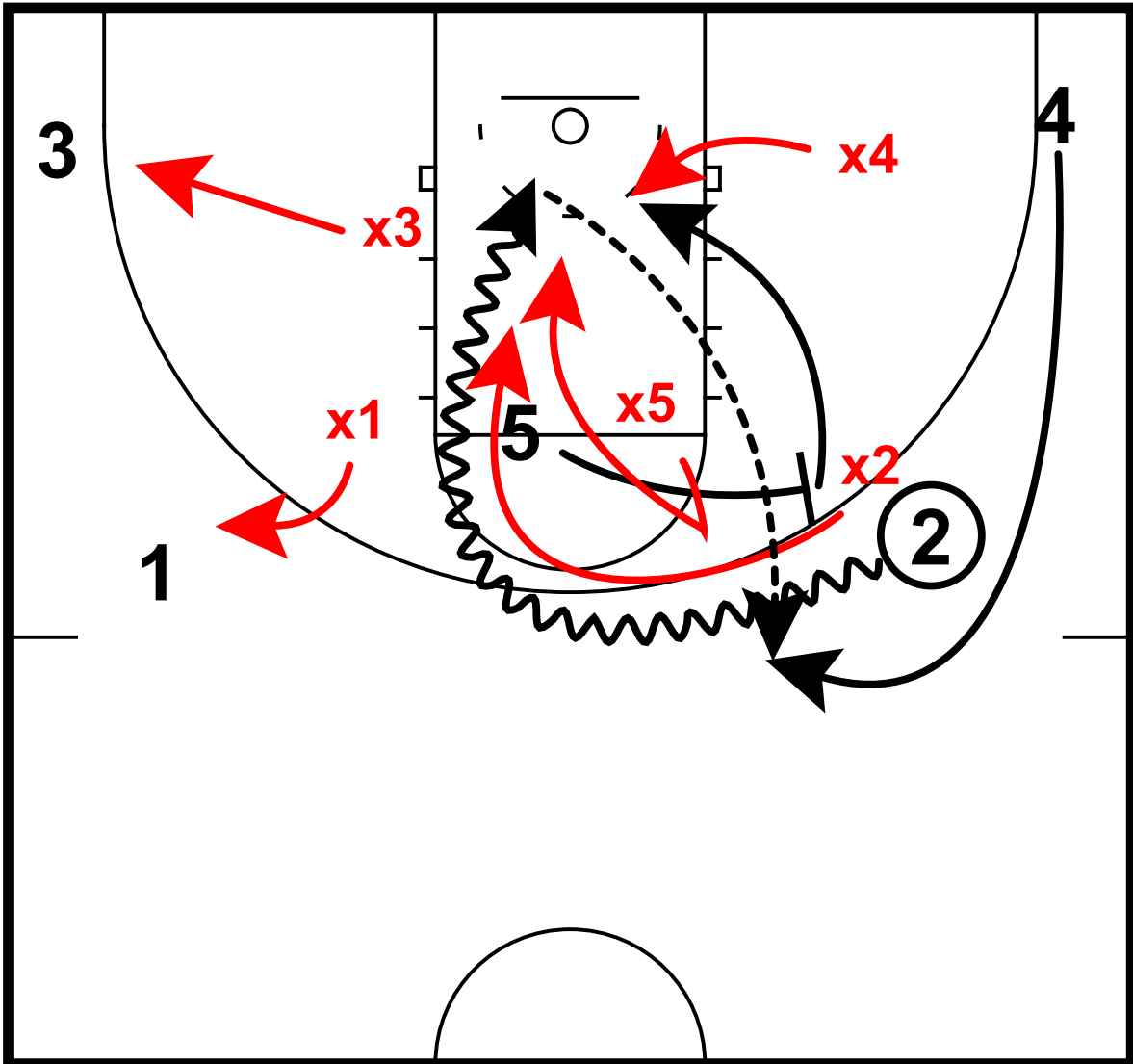

5 follows with ball screen for 2  
x2 trails, x5 helps on drive  
x4 stunts to 5 on roll  
4 fills behind 2 to wing, 2 passes to 4

# Fill Behind

82 - Notre Dame vs Texas Tech - Fill Behinds  
Fill Behind

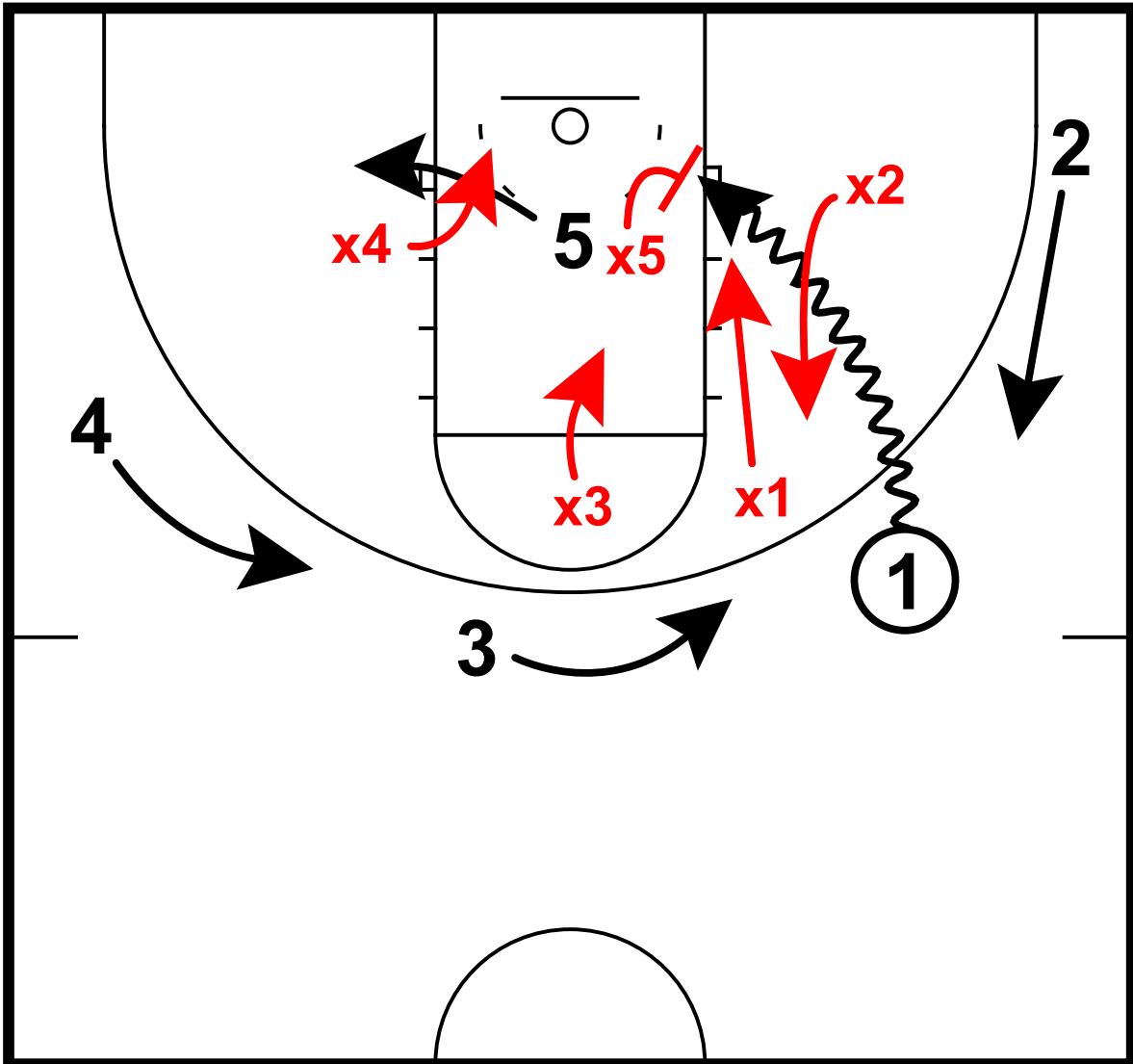

- 2 shakes from corner
- 1 drives baseline
- x5 helps on drive, defense sinks to paint
- 3 fills behind 1 to wing

# Fill Behind

82 - Notre Dame vs Texas Tech - Fill Behinds  
Fill Behind

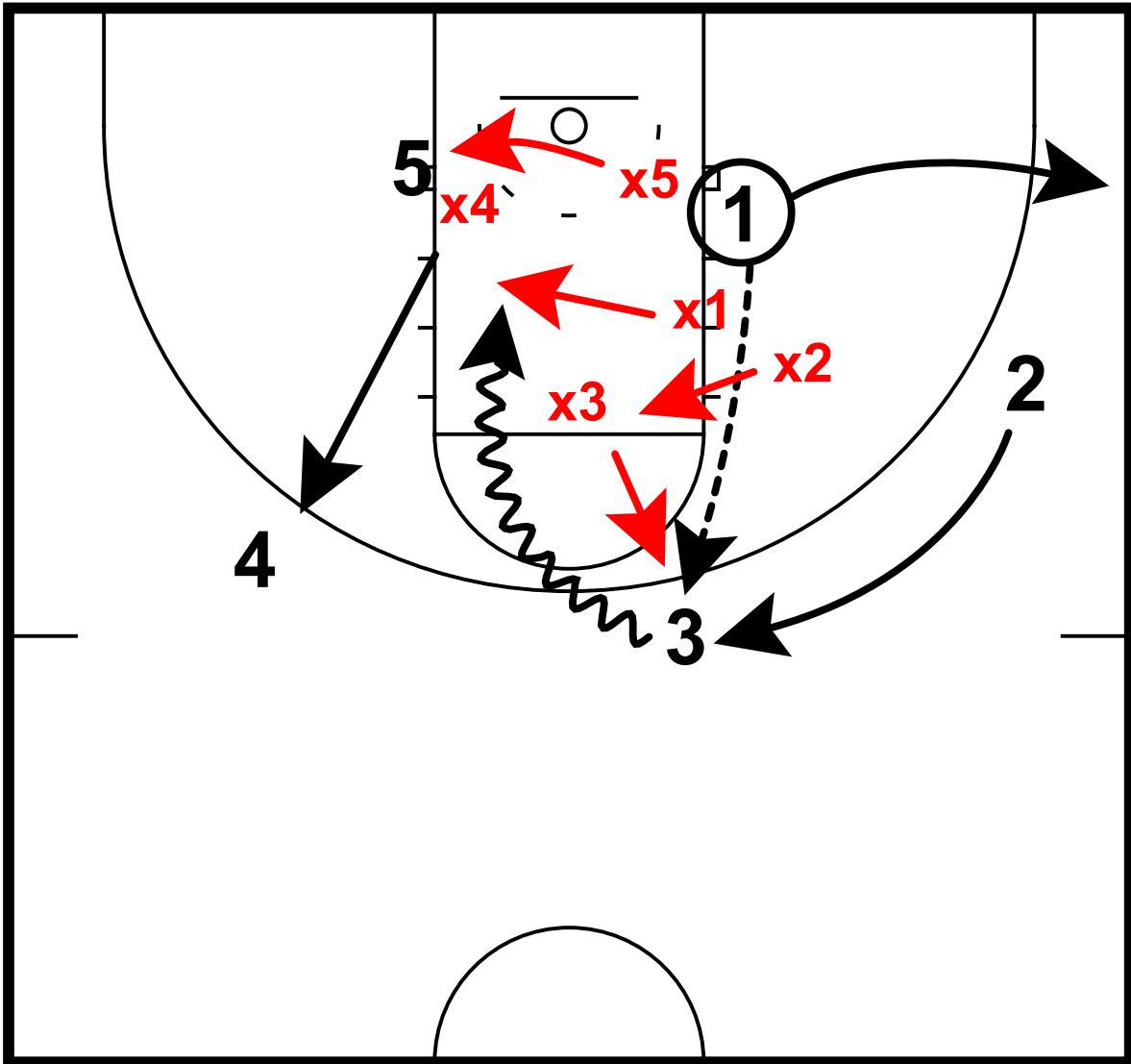

1 swings back to 3  
x3 closes out to 3  
3 drives to paint  
x1 helps



# Fill Behind

82 - Notre Dame vs Texas Tech - Fill Behinds  
Fill Behind

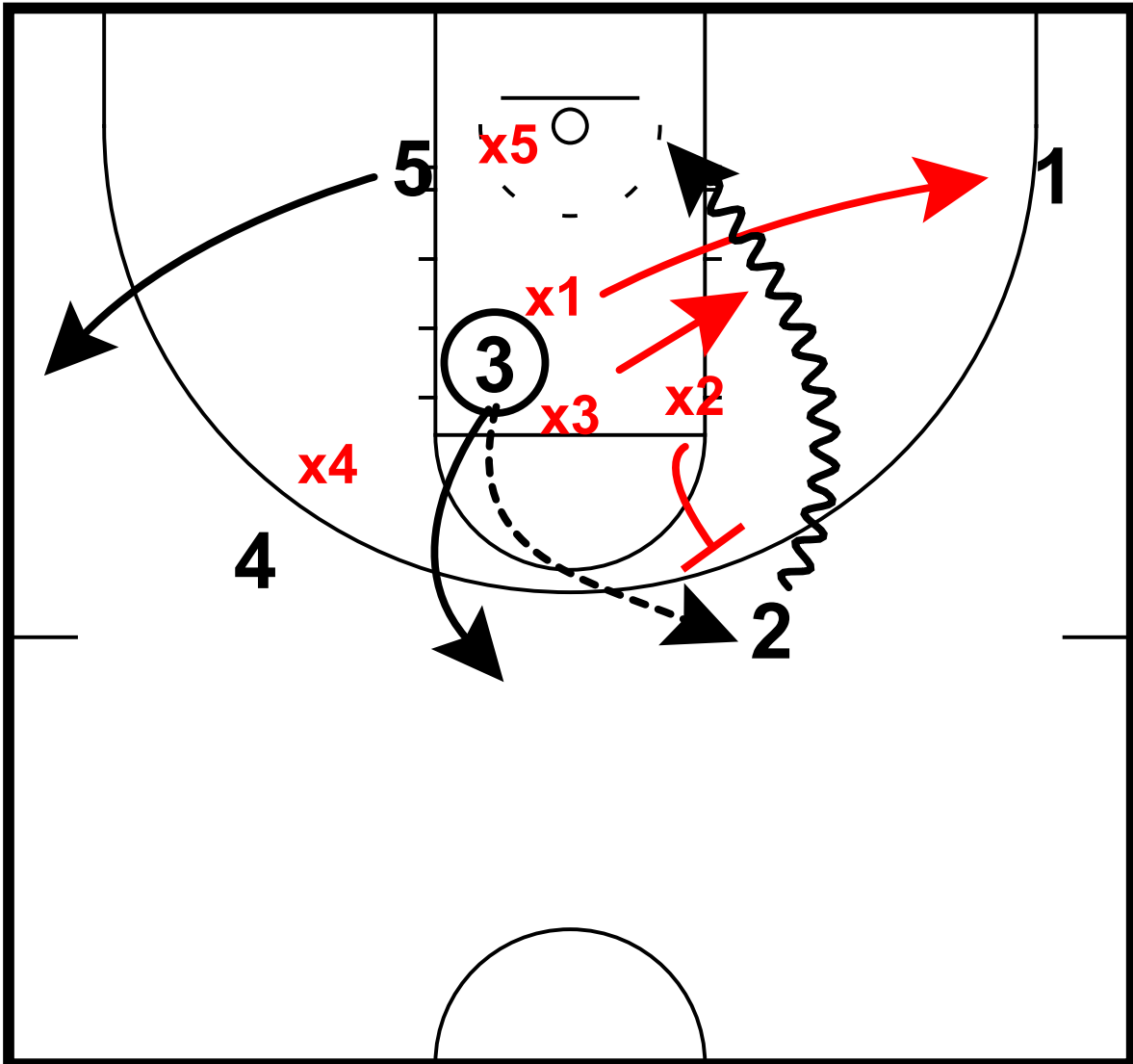

- 3 passes back to 2
- x1 recovers to 1
- x2 closes out no middle to 2
- 2 drives baseline
- x3 helps from nail

# Fill Behind

83 - Texas vs. Texas Tech - Fill Behinds  
Fill Behind

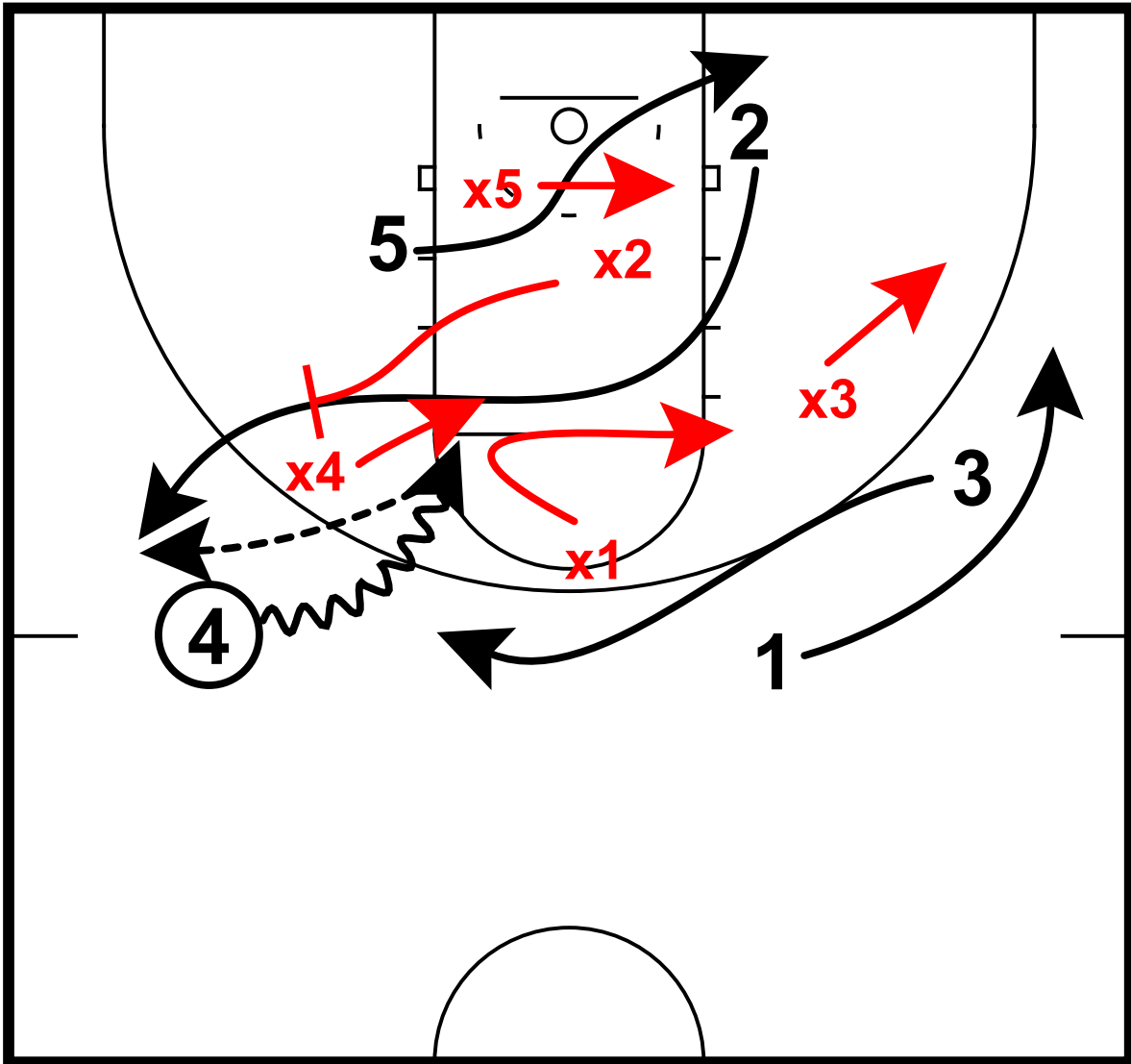

- 5 slips screen for 2
- 3 ghosts screen for 1
- x1 and x3 switch
- 2 ghosts screen for 4
- 4 drives to elbow, passes back to 2
- x2 closes out no middle

# Fill Behind

83 - Texas vs. Texas Tech - Fill Behinds  
Fill Behind

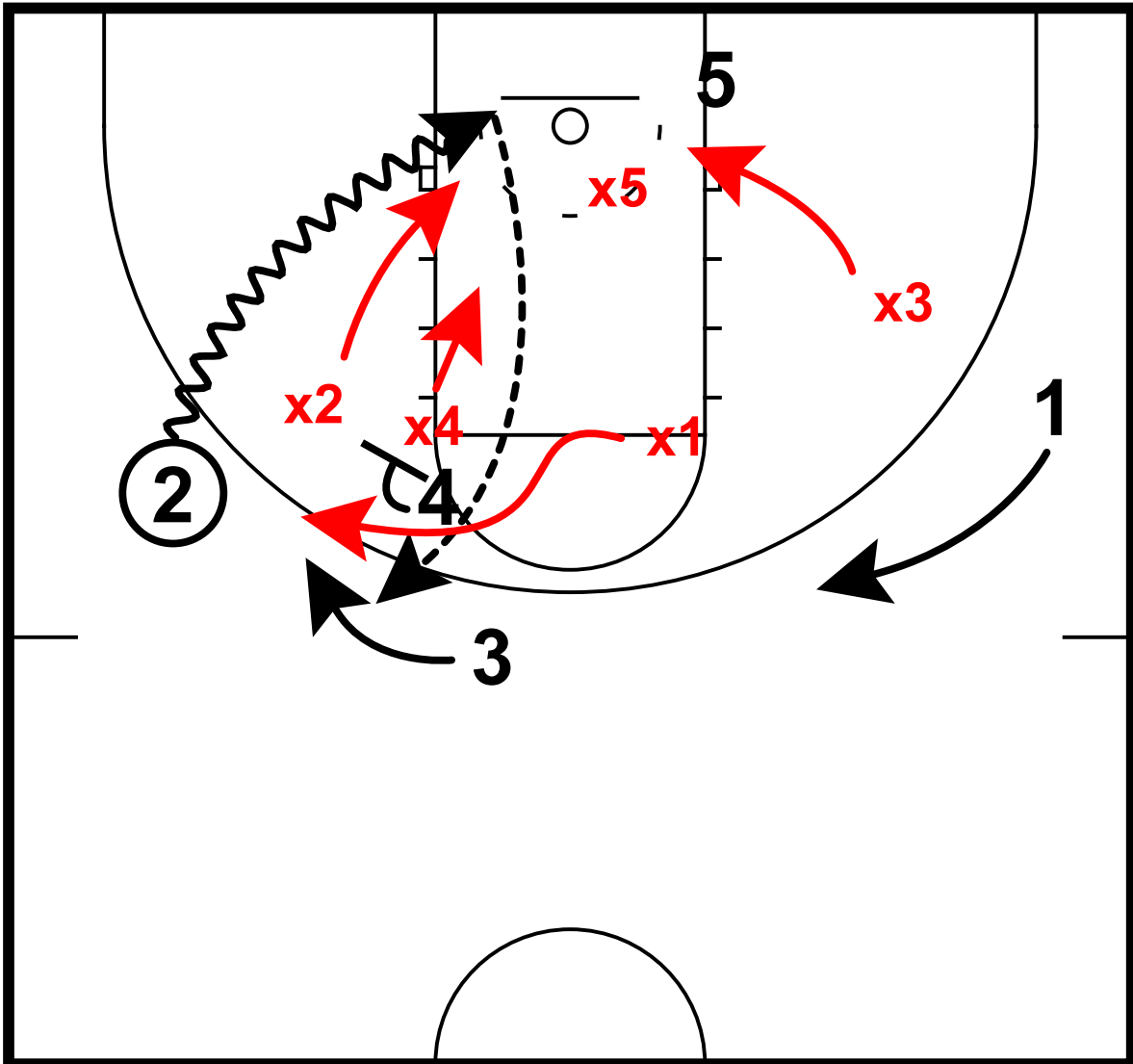

2 drives baseline  
Defense rotates to drive  
4 sets down screen for 3 as he fills behind 2

# Fill Behind

84 - Alabama State vs. Texas Tech - Open Fill Behind  
Fill Behind

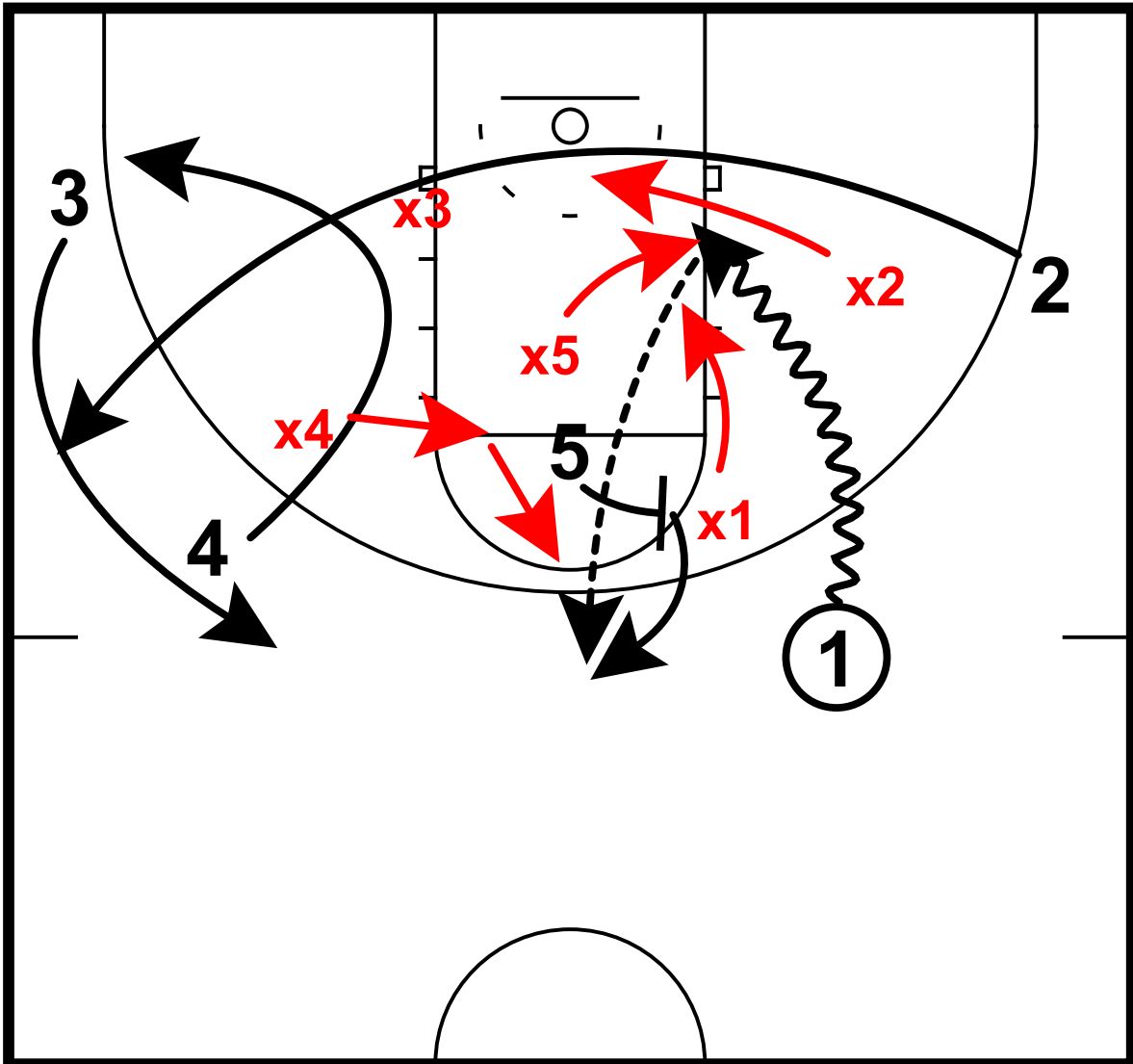

- 2, 3, 4 cut to create empty side and occupy defense
- 5 sets ball screen for 1
- x1, x5 get in position for trap/switch
- 1 rejects screen, drives baseline
- 5 pops, 1 passes back to 5

# Fill Behind

85- Gonzaga vs. Texas Tech - Fill Behinds  
Fill Behind

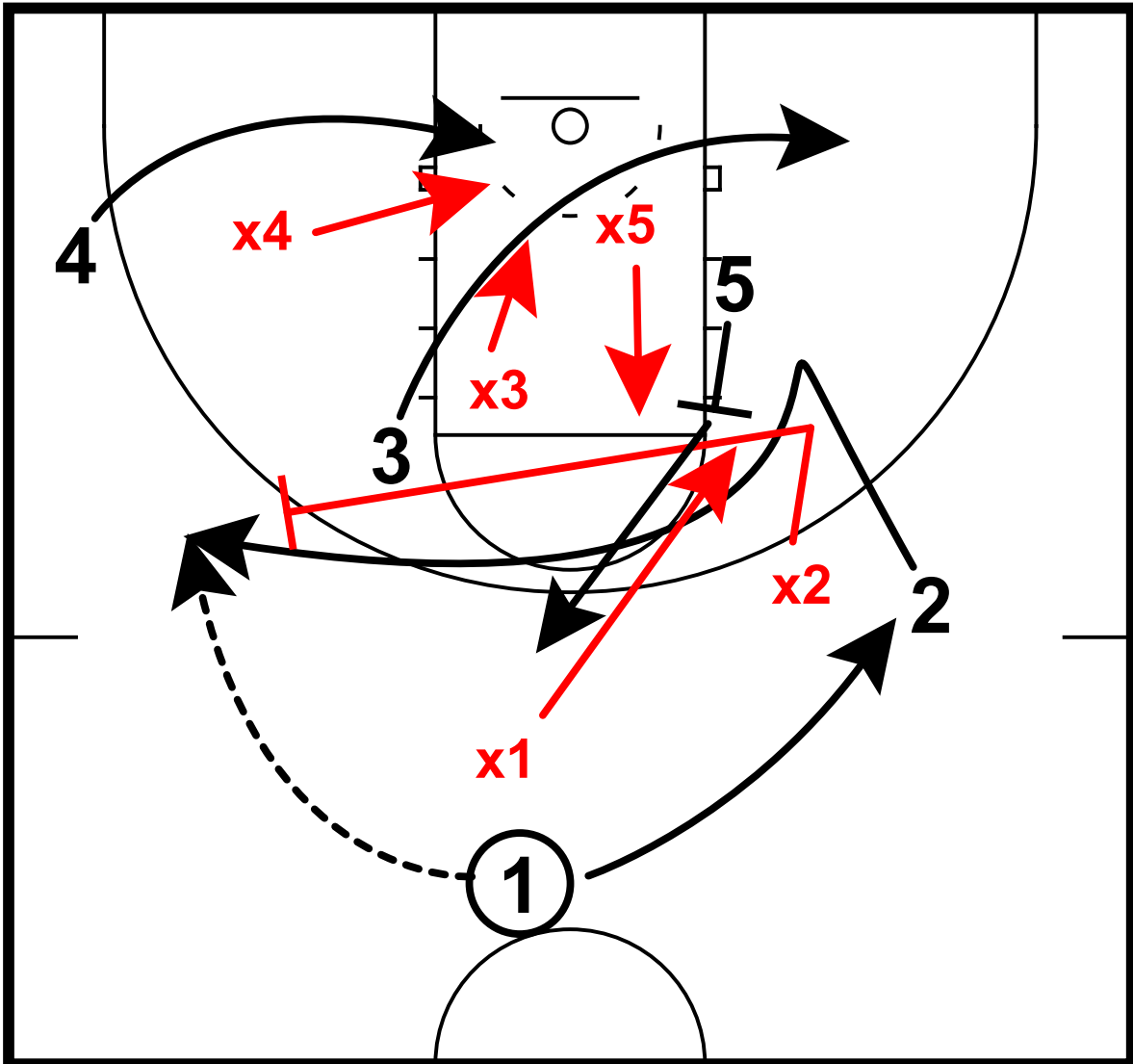

- 5 sets back screen for 2
- 2 rejects, iverson cuts to wing
- 3, 4 cut to short corners, create empty side
- 1 enters to 2 on wing
- x2 closes out no middle

# Fill Behind

85- Gonzaga vs. Texas Tech - Fill Behinds  
Fill Behind

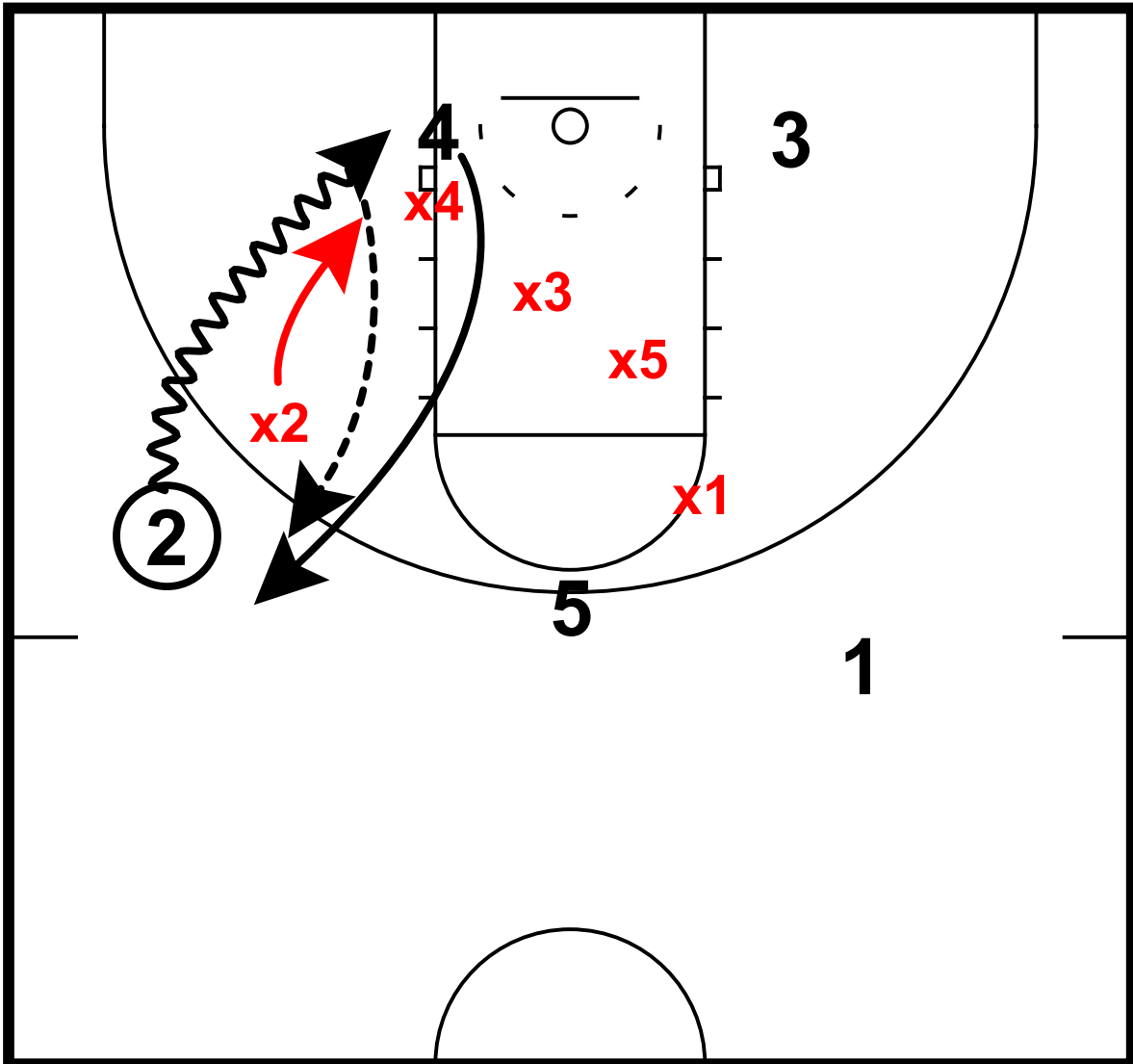

2 drives baseline  
x2 trails, x4 helps  
4 fills behind 2 and receives pass from 2

# Fill Behind

86 - Texas vs. Baylor - Fill Behind  
Fill Behind

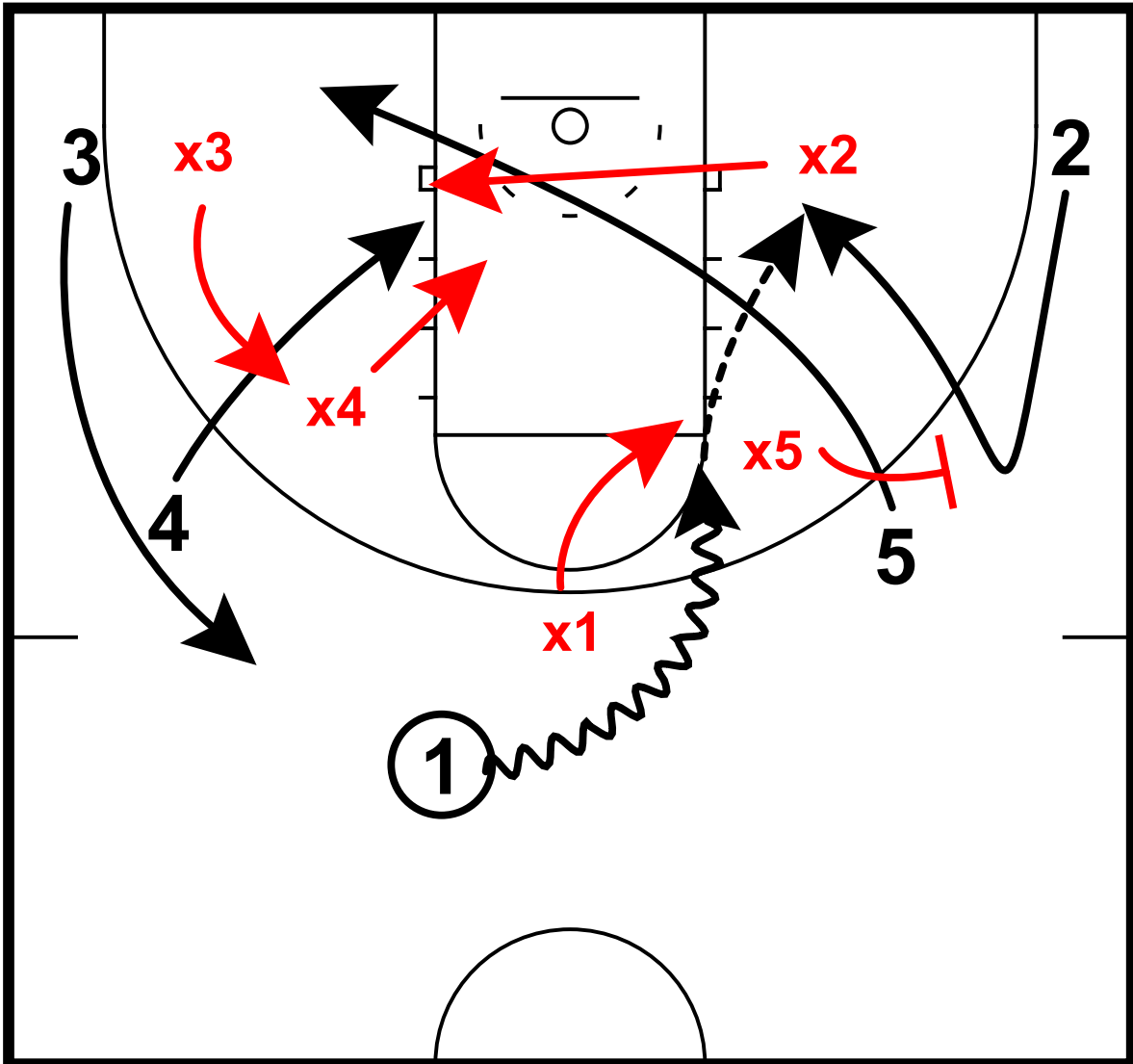

- 1 dribbles towards wing
- 5 45-cuts to short corner, defense anticipates pindown
- 2 shakes up, x5 denies handoff opportunity
- 2 cuts backdoor

# Fill Behind

86 - Texas vs. Baylor - Fill Behind  
Fill Behind

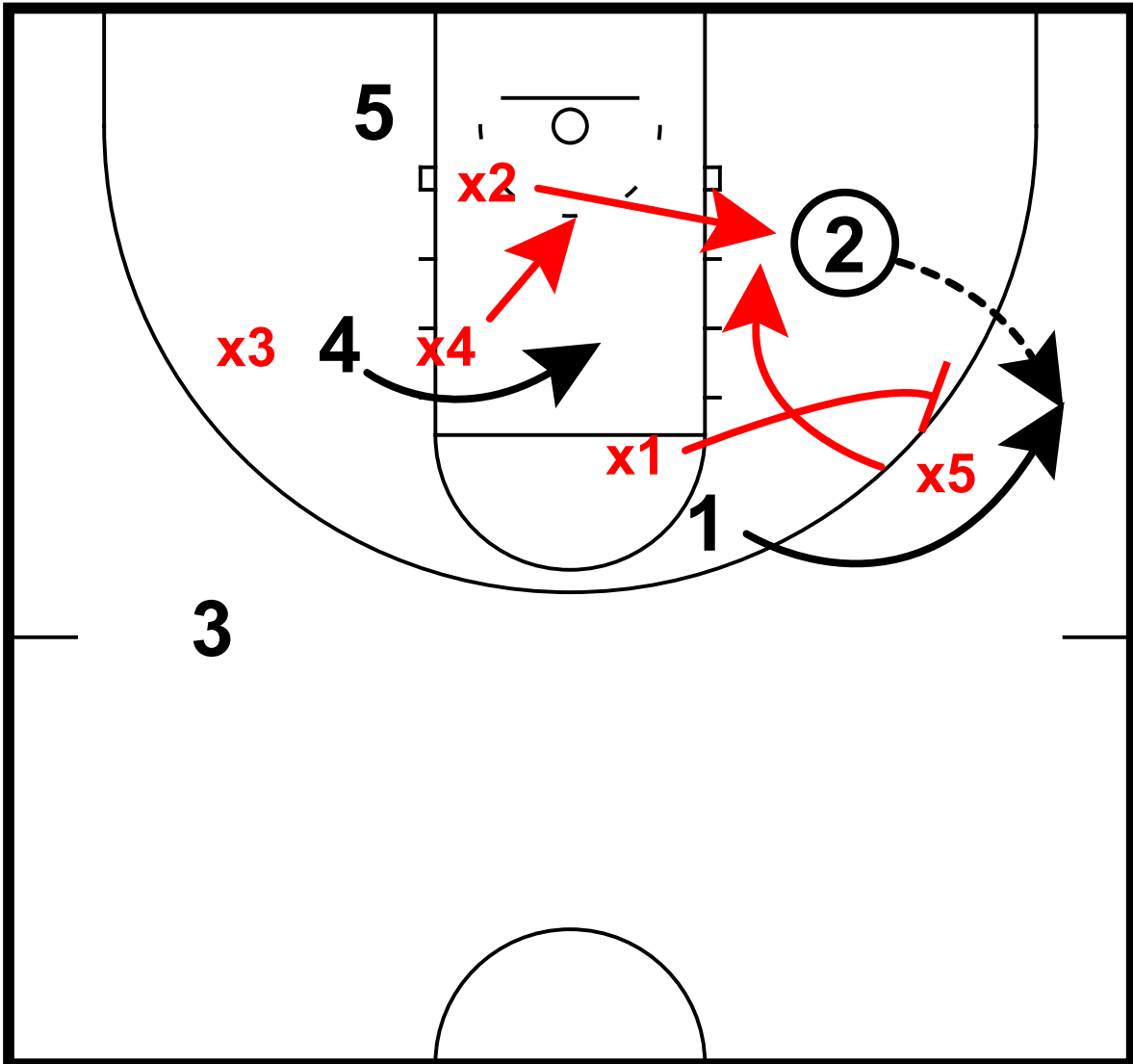

x5 trails, x2 rotates to penetration  
1 fills behind 2  
x1 closes out no middle



# Fill Behind

86 - Texas vs. Baylor - Fill Behind  
Fill Behind

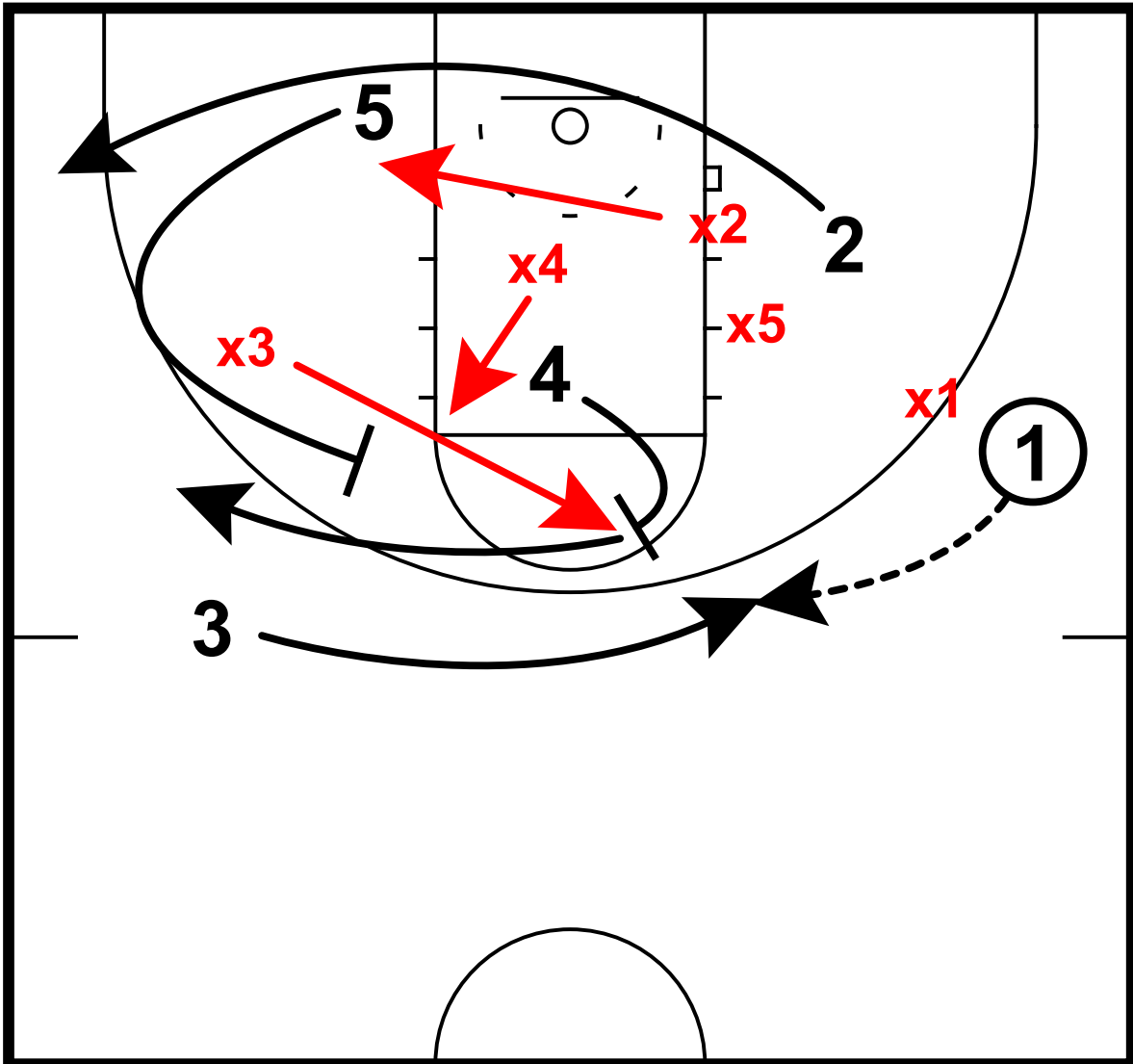

- 4 sets screen for 3 to come to ball
- 3 receives pass from 1
- 5 sets fade screen for 4
- Defense scrambles to help positions

# Fill Behind

86 - Texas vs. Baylor - Fill Behind  
Fill Behind

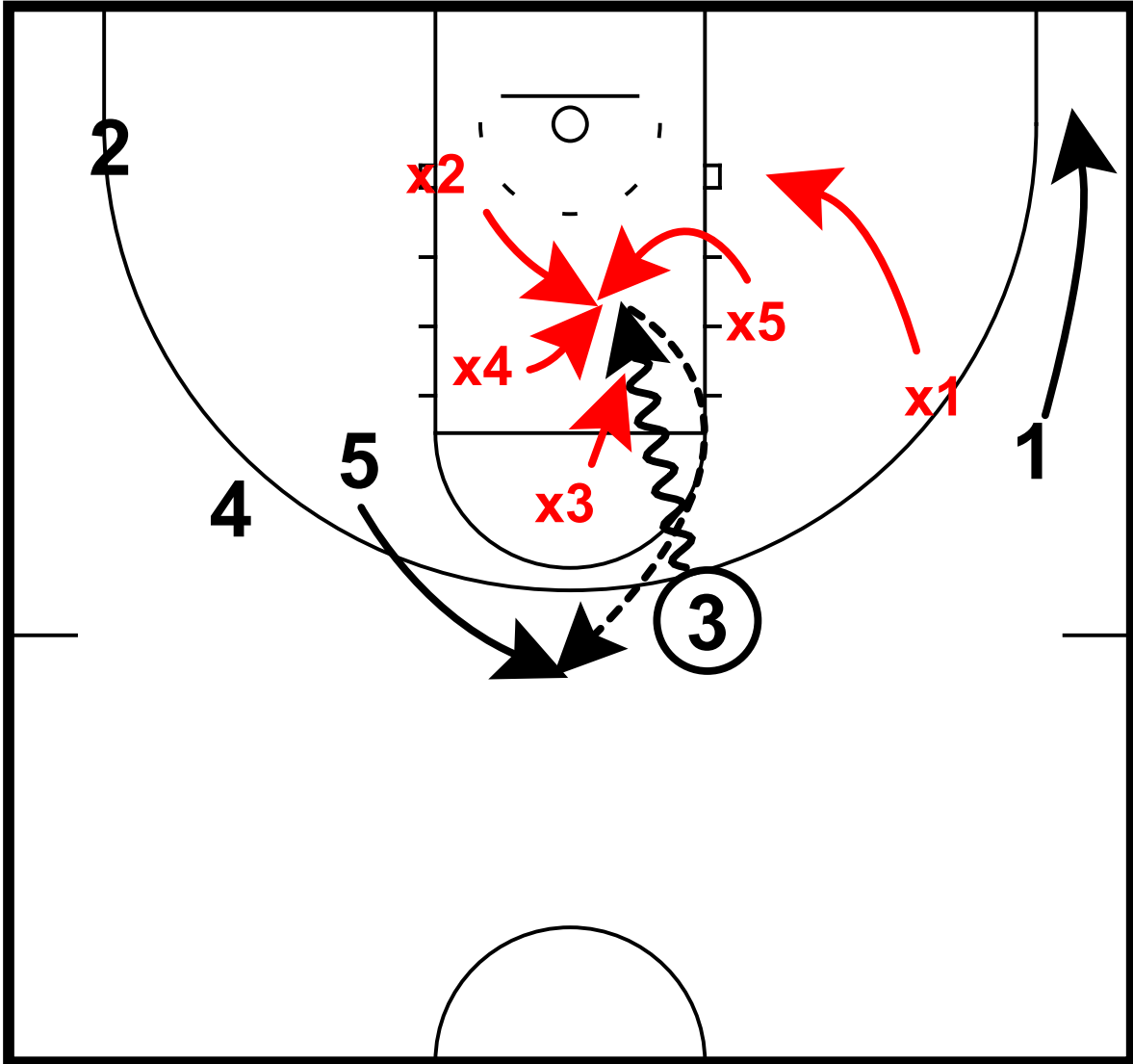

3 drives to nail with defense in flux  
5 fills behind 3 for pass back

# Fill Behind

87 - Central Arkansas vs. Baylor - Fill Behind  
Fill Behind

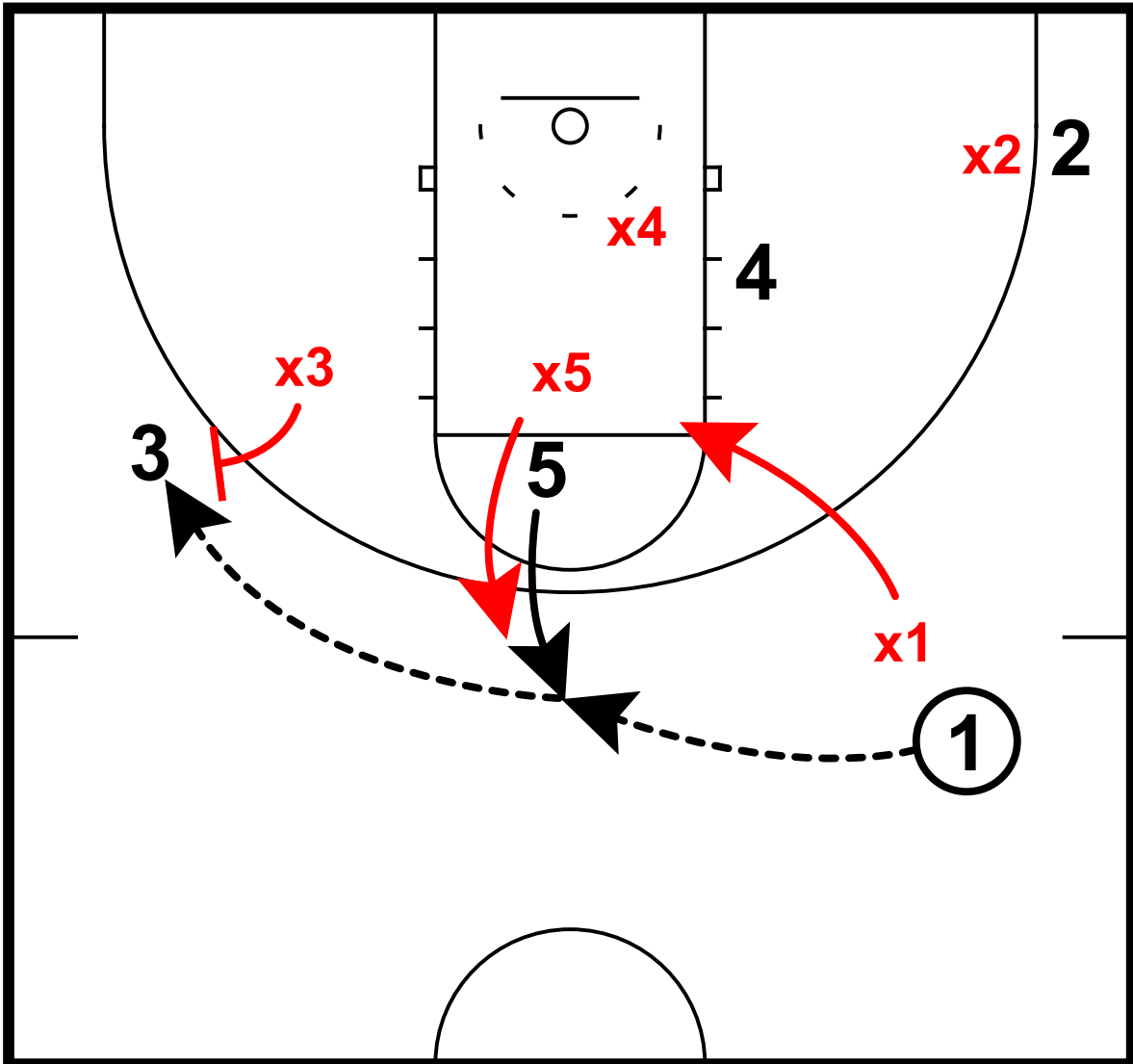

1 swings to 5, 5 swings to 3  
x3 closes out no middle

# Fill Behind

87 - Central Arkansas vs. Baylor - Fill Behind

Fill Behind

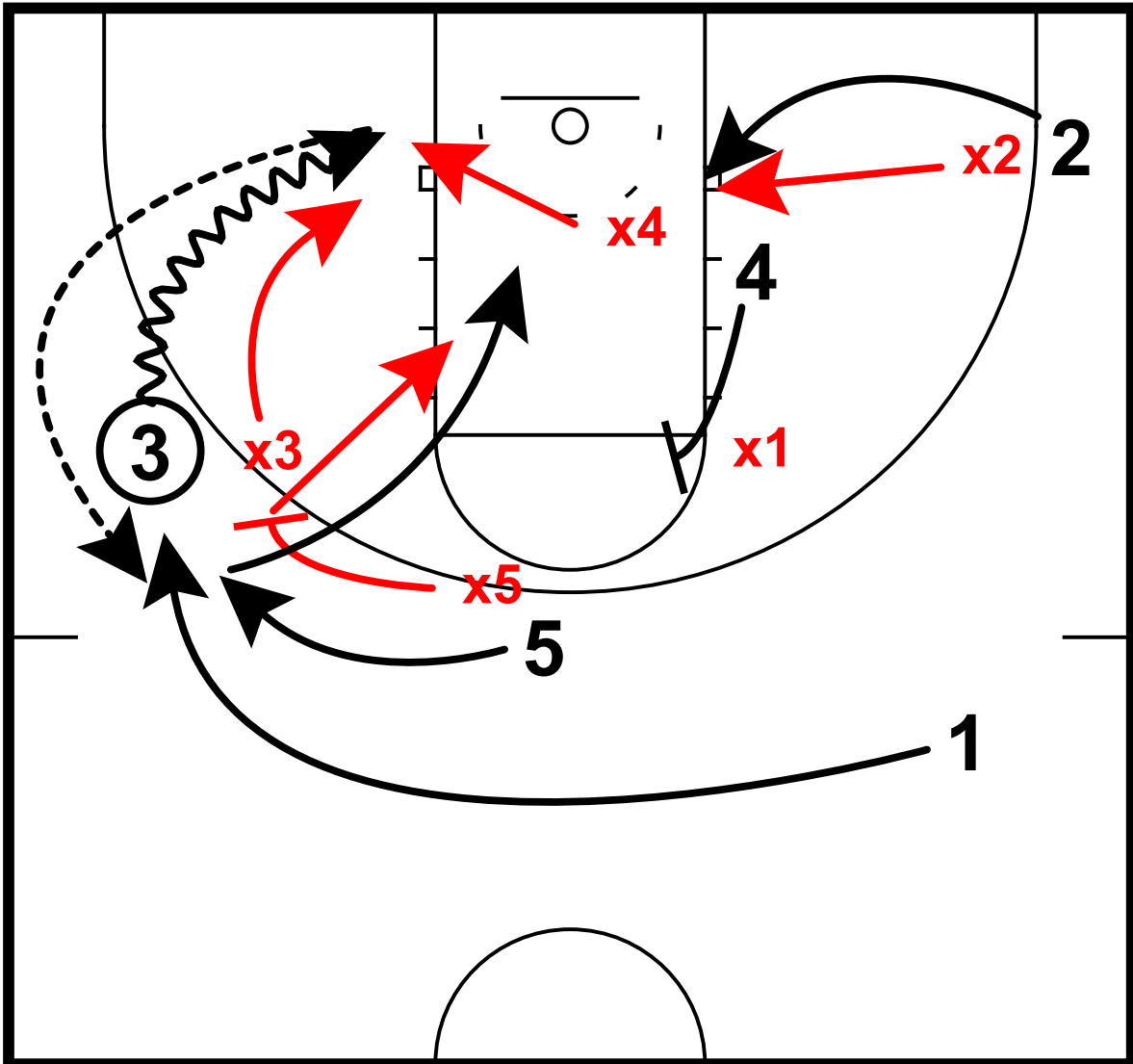

- 5 approaches for ball screen
- x3, x5 get ready to ice
- 3 rejects, drives baseline
- 5 rolls to rim
- x4 rotates to drive, x1 switches to 4
- 4 seals x1
- 1 fills behind 3

# Fill Behind

88 - West Virginia vs. Texas Tech - Fill Behinds  
Fill Behind

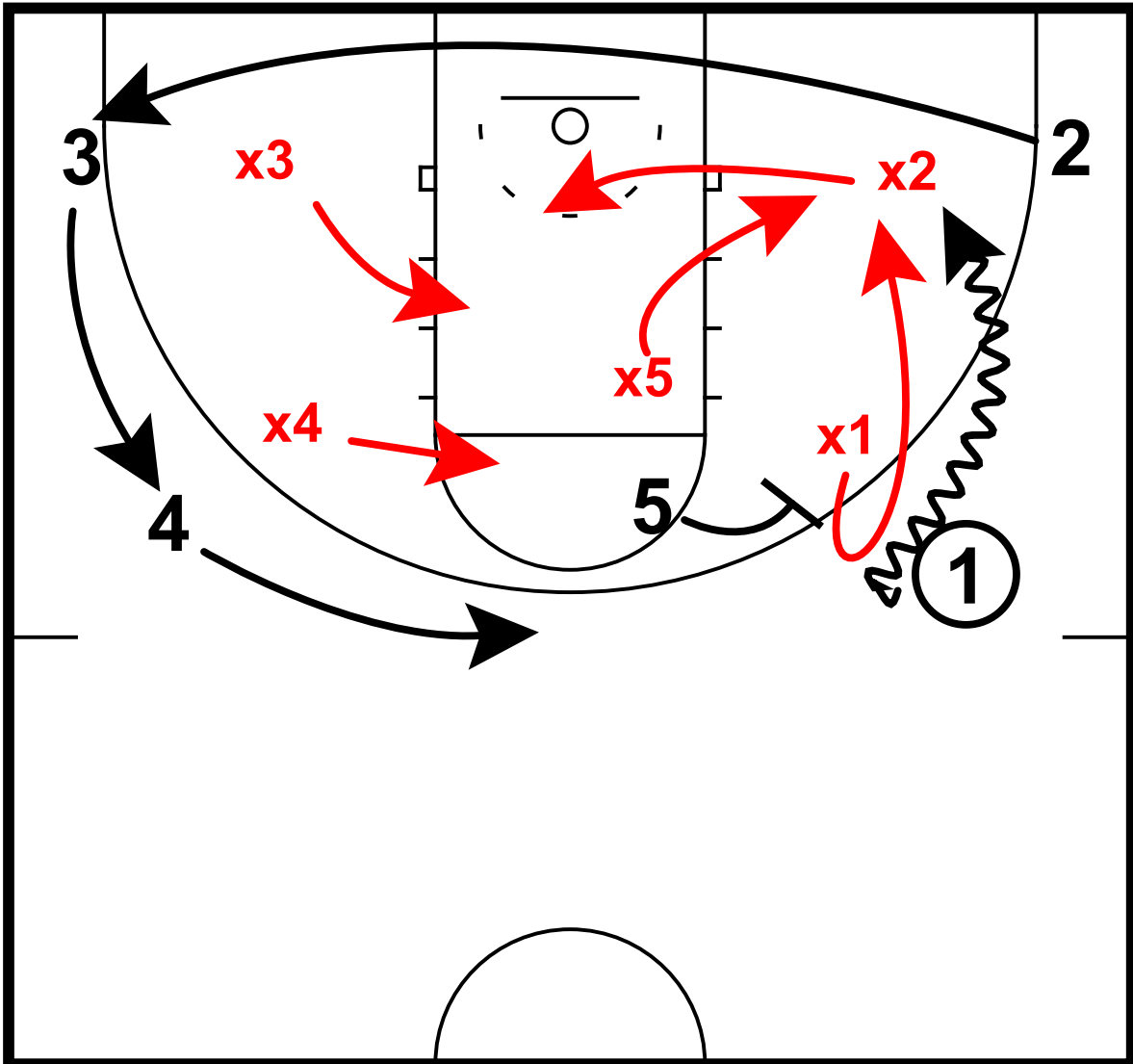

- 5 sets ball screen for 1
- x1, x5 ice ball screen, force 1 baseline
- 1 drives baseline
- 2 burn cuts to clear corner
- x5, x1 stop penetration
- x2, x3, x4 to help positions

# Fill Behind

88 - West Virginia vs. Texas Tech - Fill Behinds  
Fill Behind

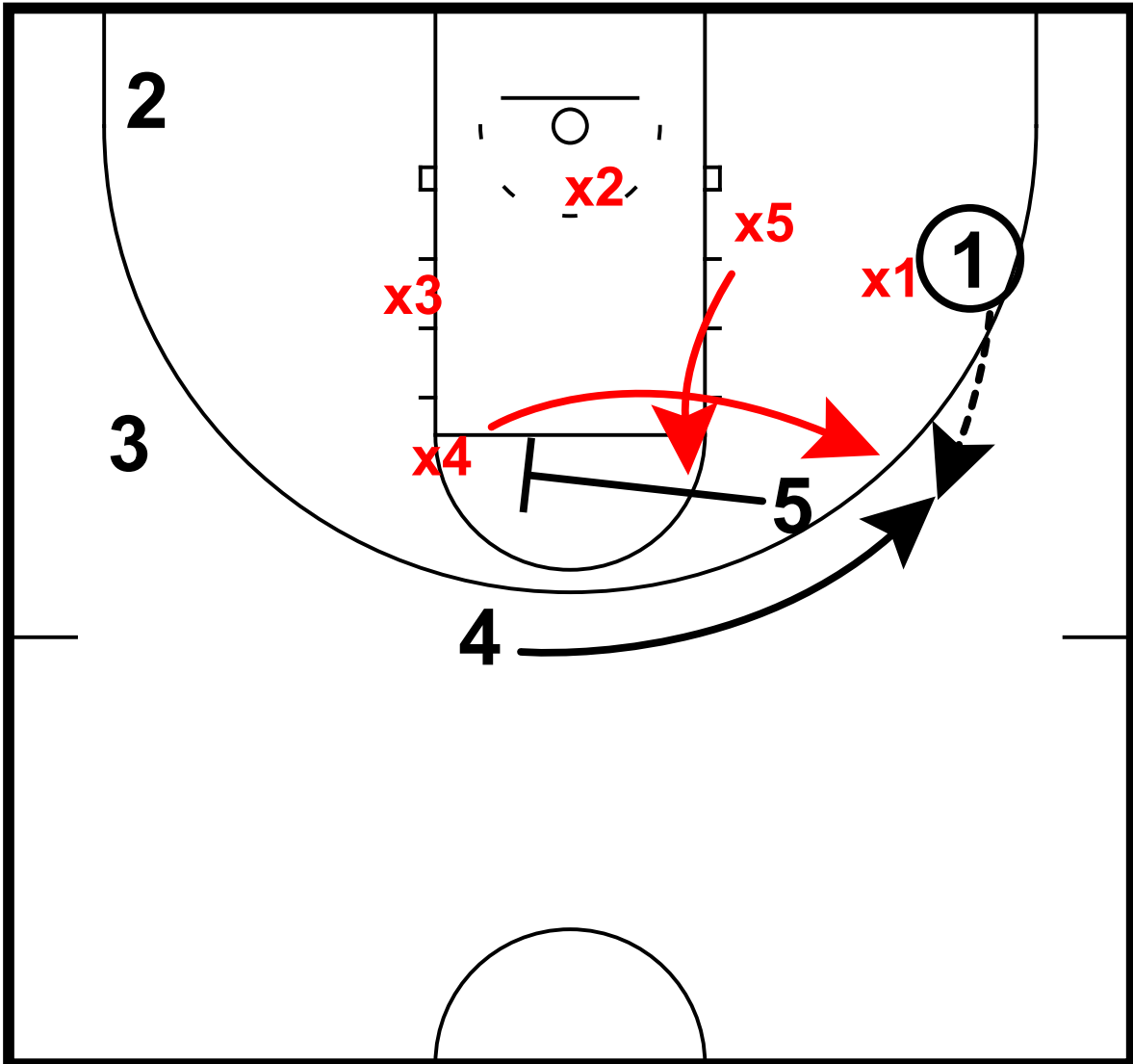

- 5 sets screen for 4 to come to ball
- 4 fills behind 1
- 1 passes back to 4
- x4 tries to recover

# Middle Ball Screen

96 - Iowa State vs. Texas Tech - Middle Ball Screen  
Middle ball screen

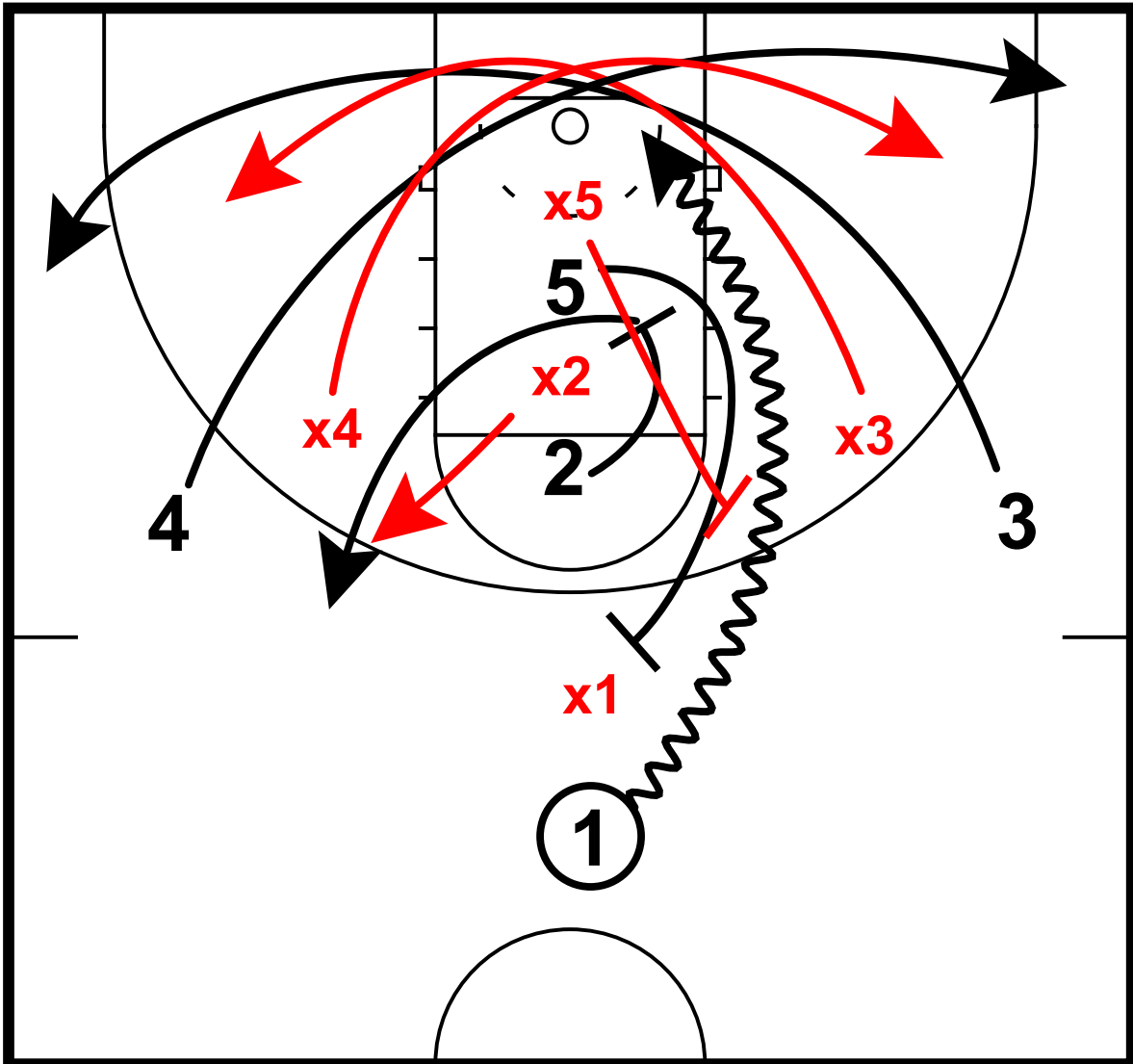

- 3, 4 cuts through lane to corner
- 2 sets screen for 5
- 5 sets ball screen for 1
- 1 drives to rim
- x5 rotates to switch, trails 1

# Middle Ball Screen

97 - North Carolina vs. Baylor - Middle Ball Screen

Middle ball screen

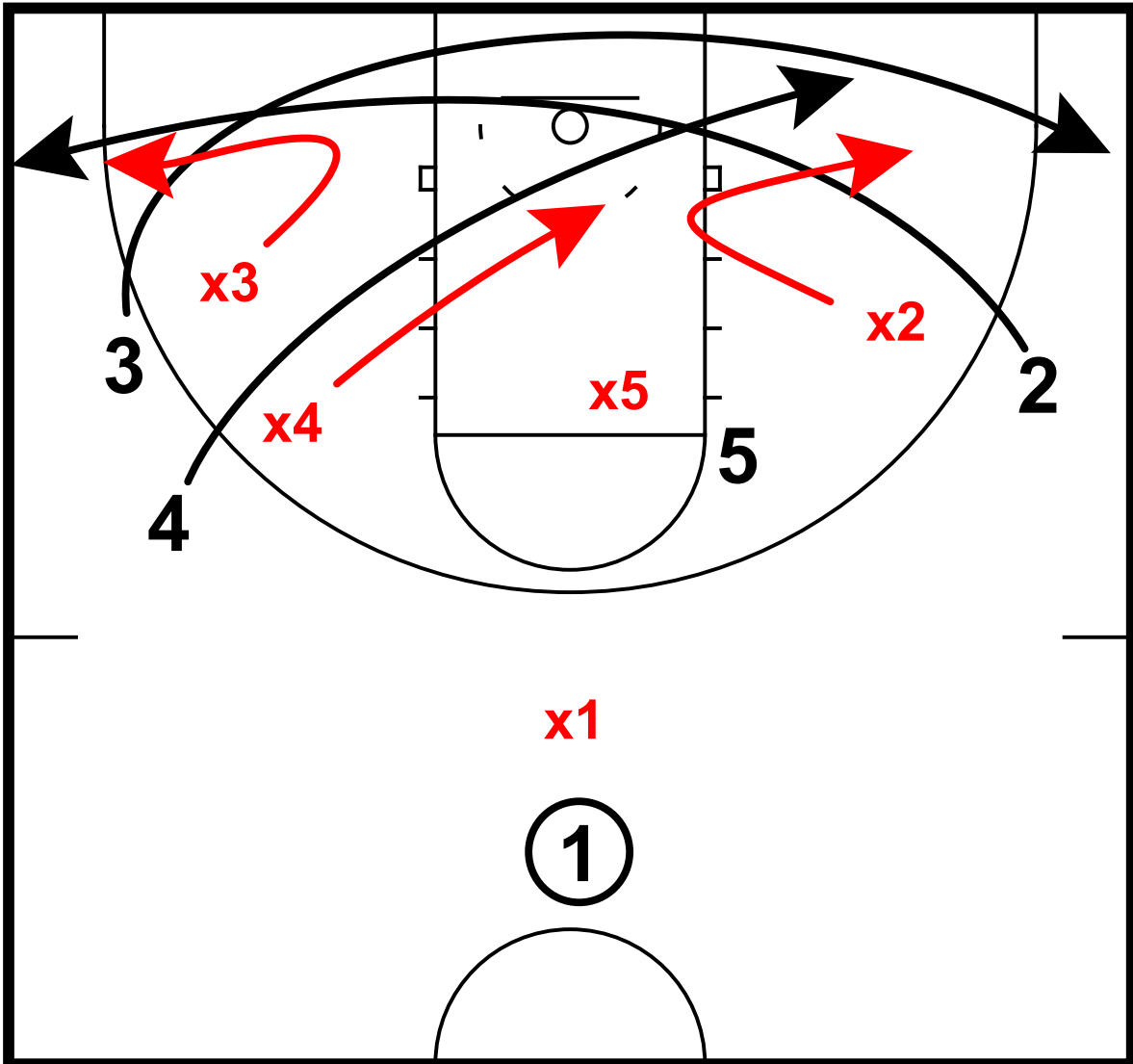

2, 3, 4 circle to opposite sides  
x3, x2 switch, x4 to rim help position



# Middle Ball Screen

97 - North Carolina vs. Baylor - Middle Ball Screen  
Middle ball screen

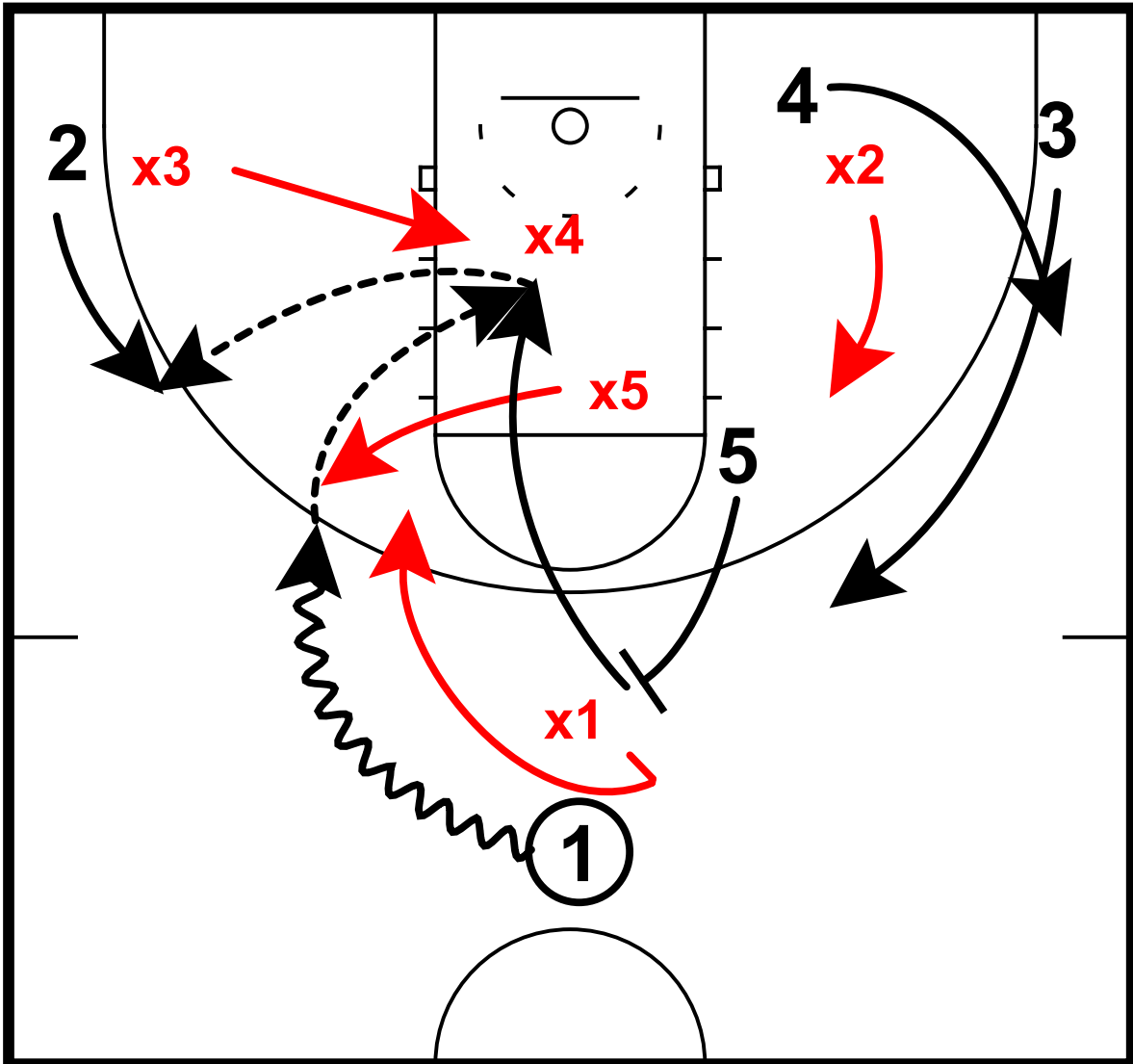

- 5 sets ball screen for 1
- x1, x5 trap
- 5 rolls, receives pass from 1
- x3 helps on roll
- 2 lifts for pass from 5

# Middle Ball Screen

100 - Alabama vs. Baylor - Middle Ball Screen  
Middle ball screen

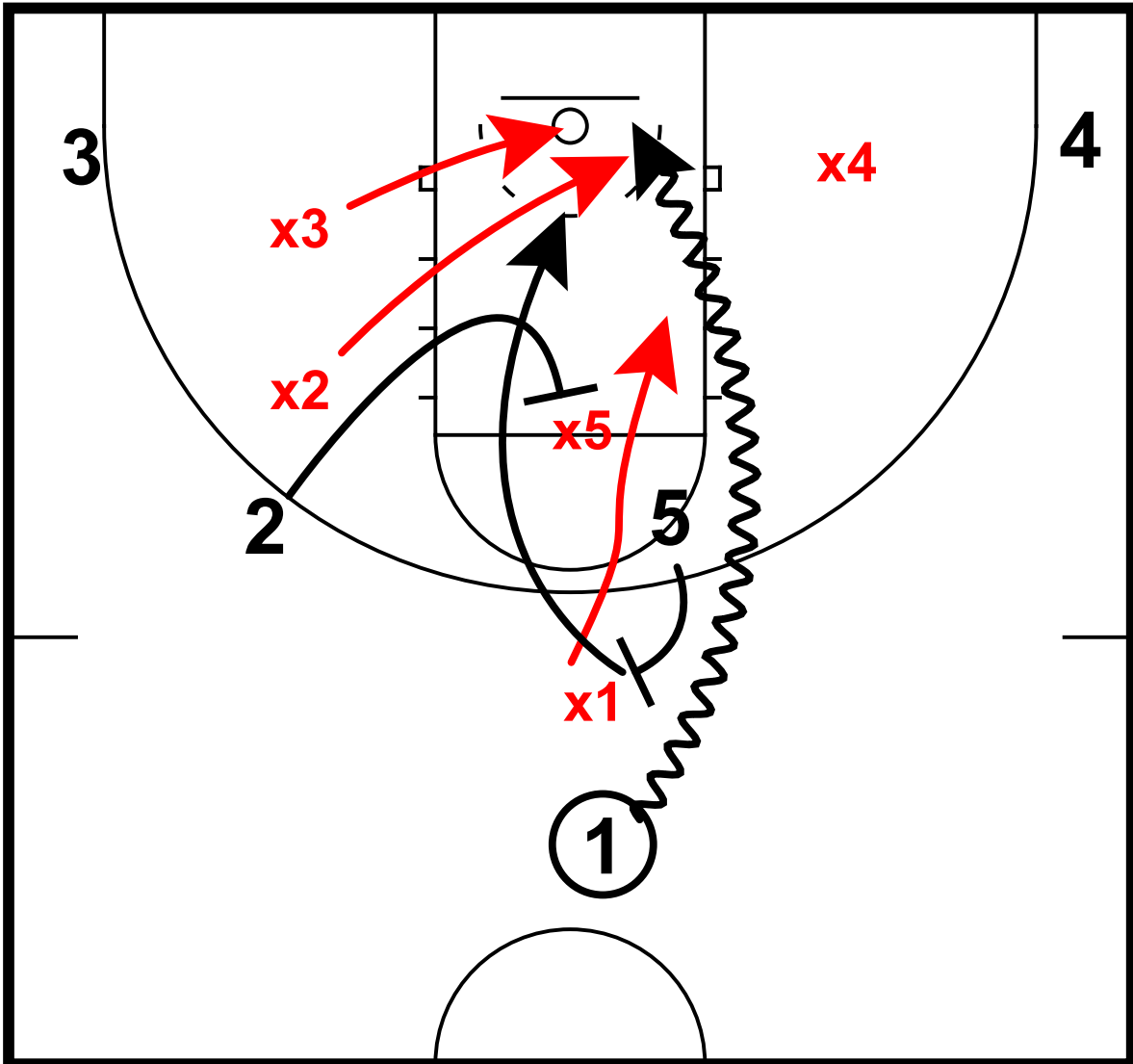

- 5 sets ball screen for 1
- 1 drives to basketball
- 2 screens x5
- 5 rolls to basket

# Middle Ball Screen

102 - Texas Tech vs. Baylor - Middle Ball Screen  
Middle ball screen

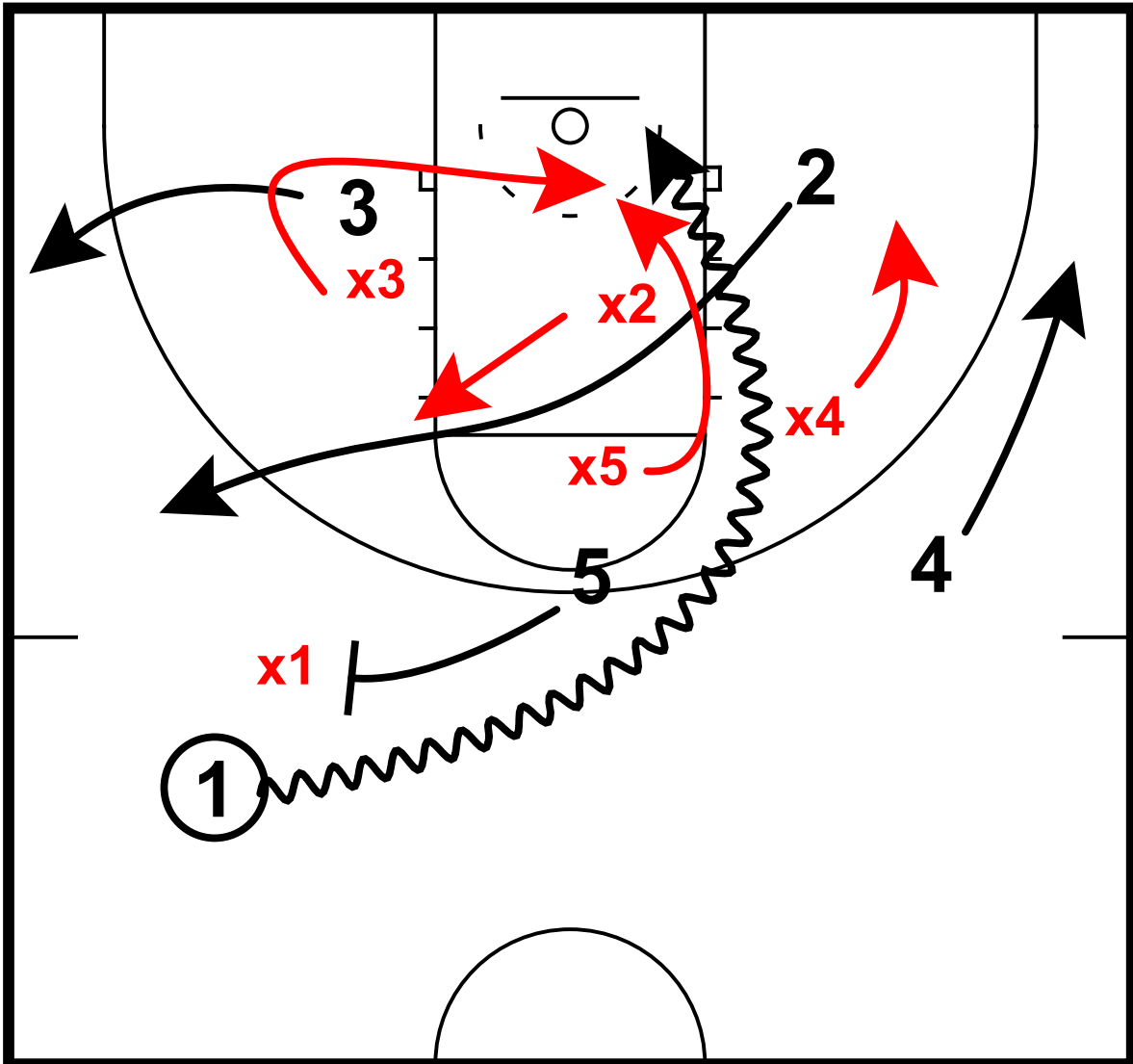

5 sets ball screen for 1  
2 ghosts spain screen for 5 to wing  
3 clears to corner, 4 cuts to corner  
1 drives baseline  
x5 switches onto 1

# Middle Ball Screen

104 - Michigan State vs. Baylor - Middle Ball Screen  
Middle ball screen

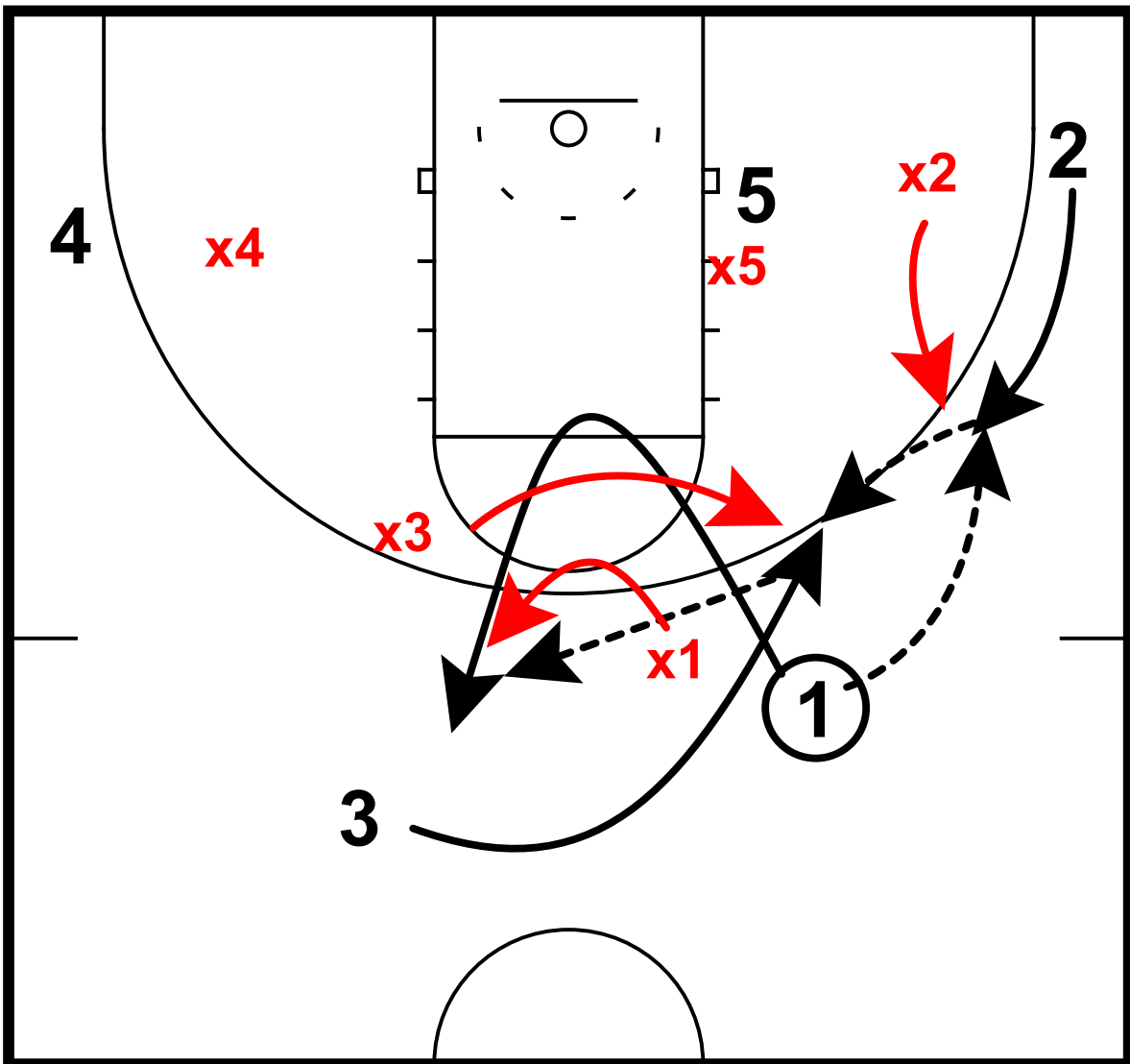

- 1 swings to 2
- 1 shallow cuts to opposite slot
- 2 swings to 3
- 3 to 1

# Middle Ball Screen

104 - Michigan State vs. Baylor - Middle Ball Screen  
Middle ball screen

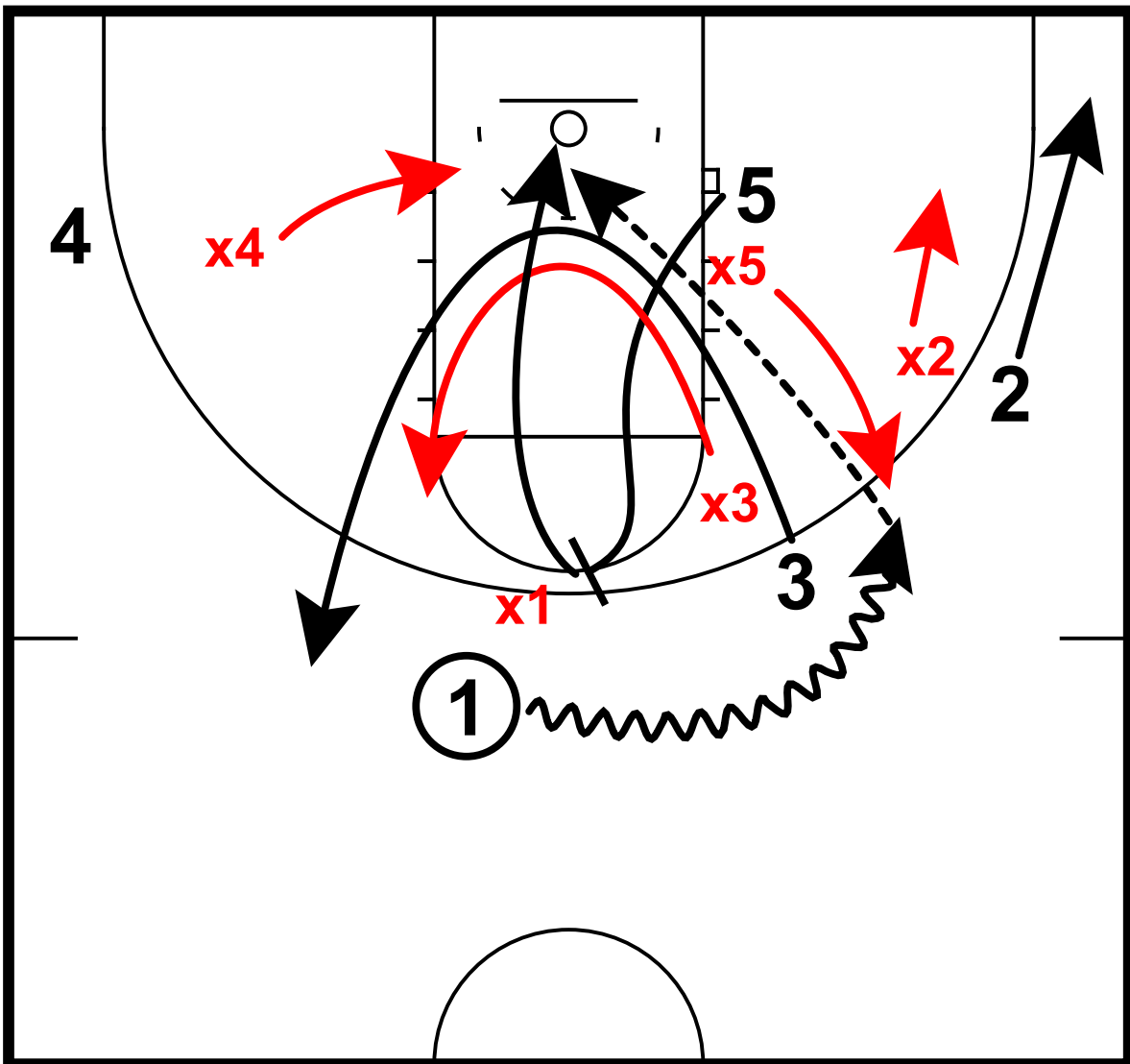

3 screens through lane to opposite wing  
5 lifts to set ball screen for 1  
x5 switches onto 1, stops penetration  
5 rolls to basket for lob

# Pindown Series

133 - TCU - Texas Tech - Pin Down Series  
Pindown

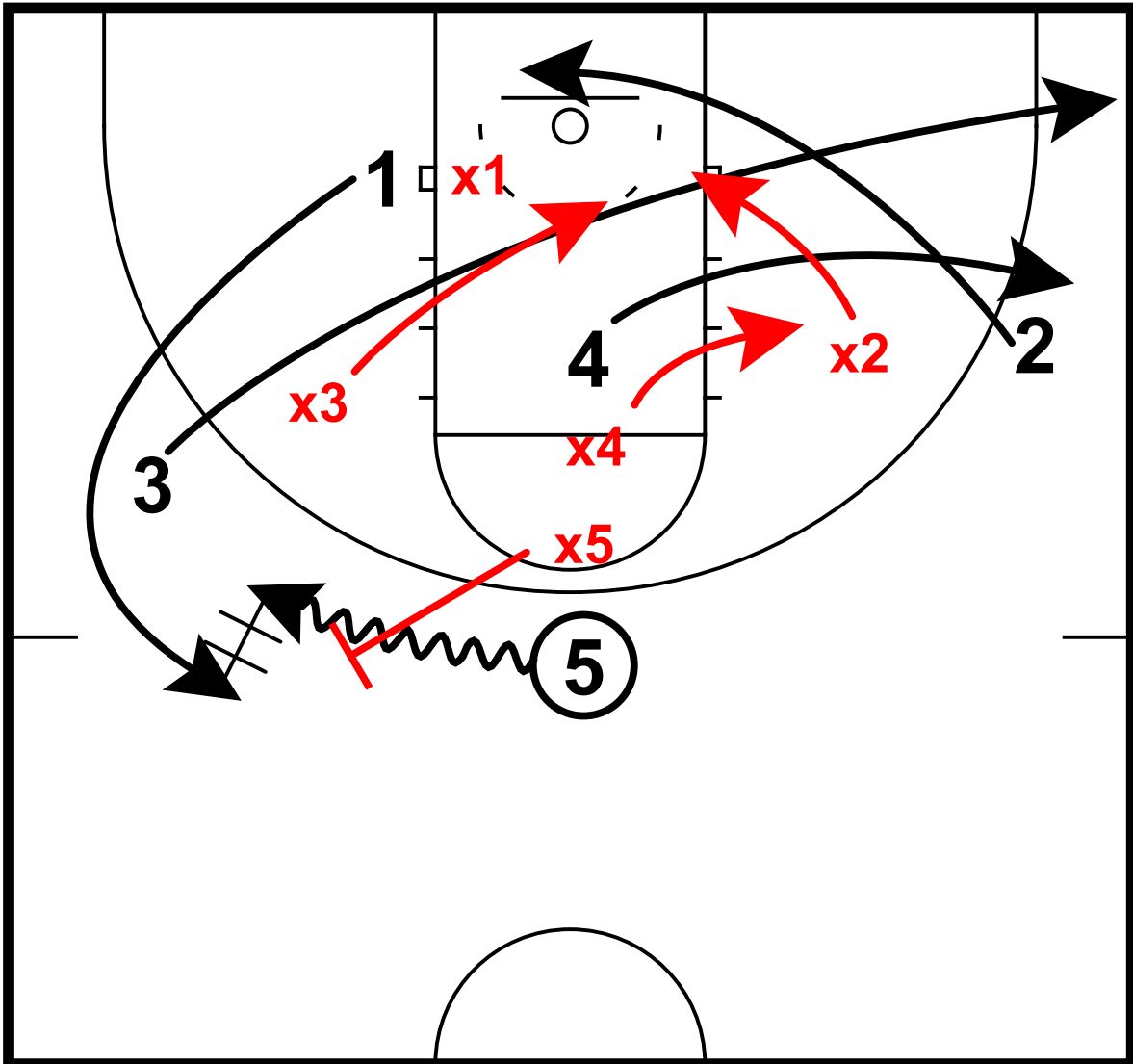

3 45-cuts to opposite corner  
2 cuts below basket, 4 clears to wing  
1 lifts for DHO from 5  
x5 switches, tries to push 1 to sideline  
x3, x2, x4 to help positions

# Pindown Series

133 - TCU - Texas Tech - Pin Down Series  
Pindown

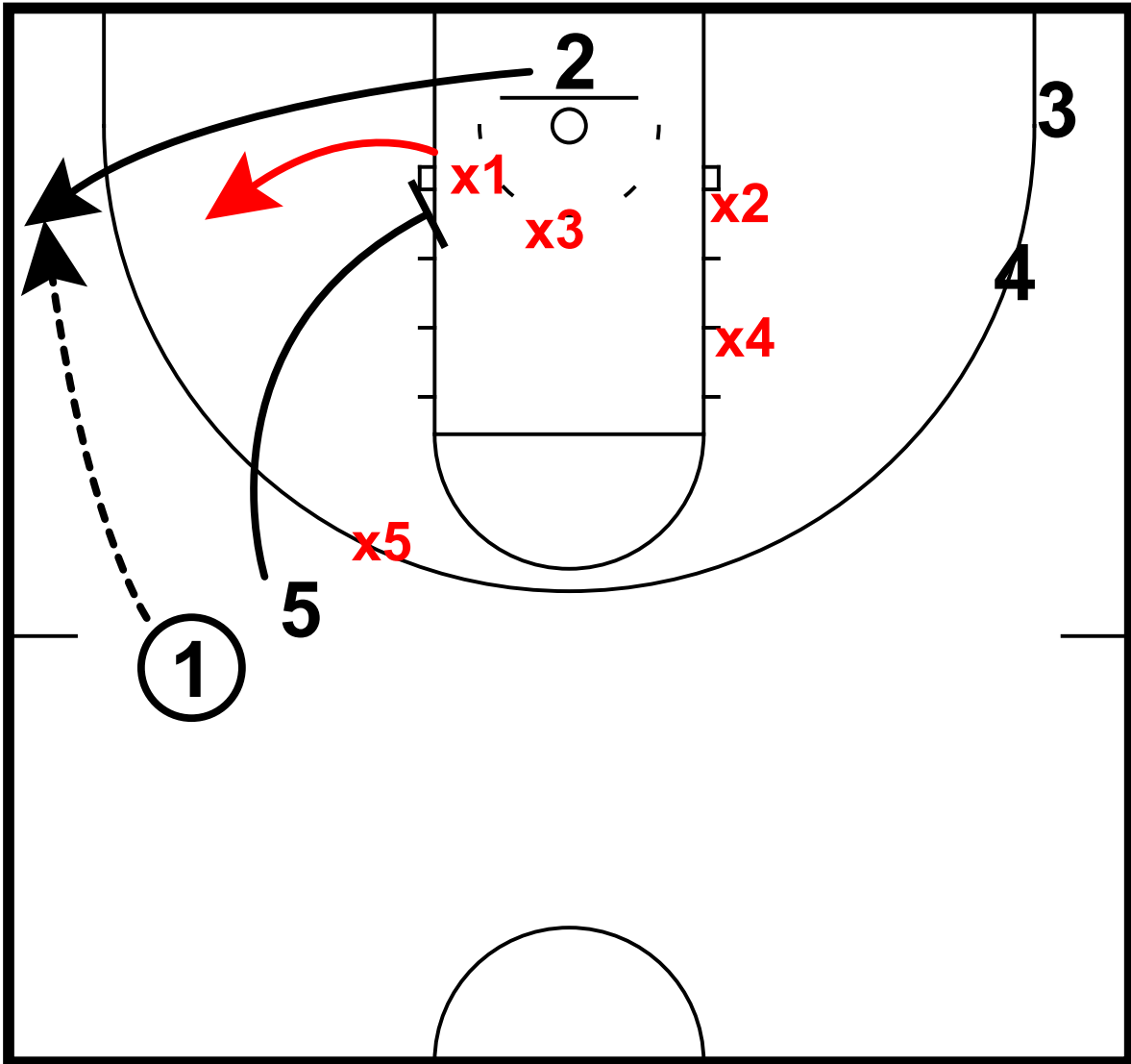

5 sets pin-in screen for 2  
1 passes to 2 in corner

# Pindown Series

134 - Kansas vs. Baylor - Pin Down Series  
Pindown

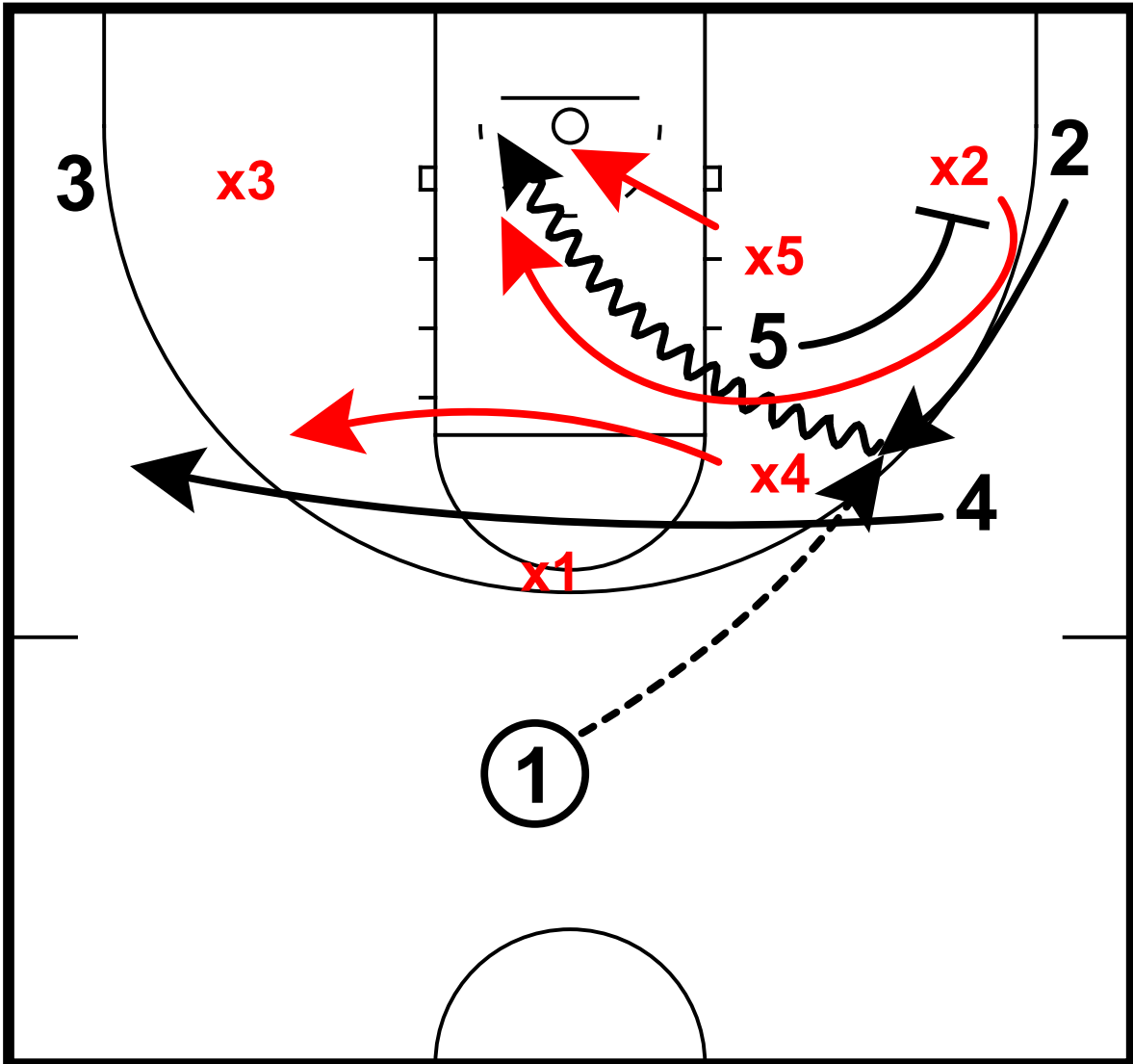

4 clears to opposite wing

5 sets pindown for 2

1 passes to 2 as he shakes from corner

2 drives to rim with x2 trailing and x5 helping



# Pindown Series

135 - Kansas State vs. Texas Tech - Pin Down Series  
Pindown

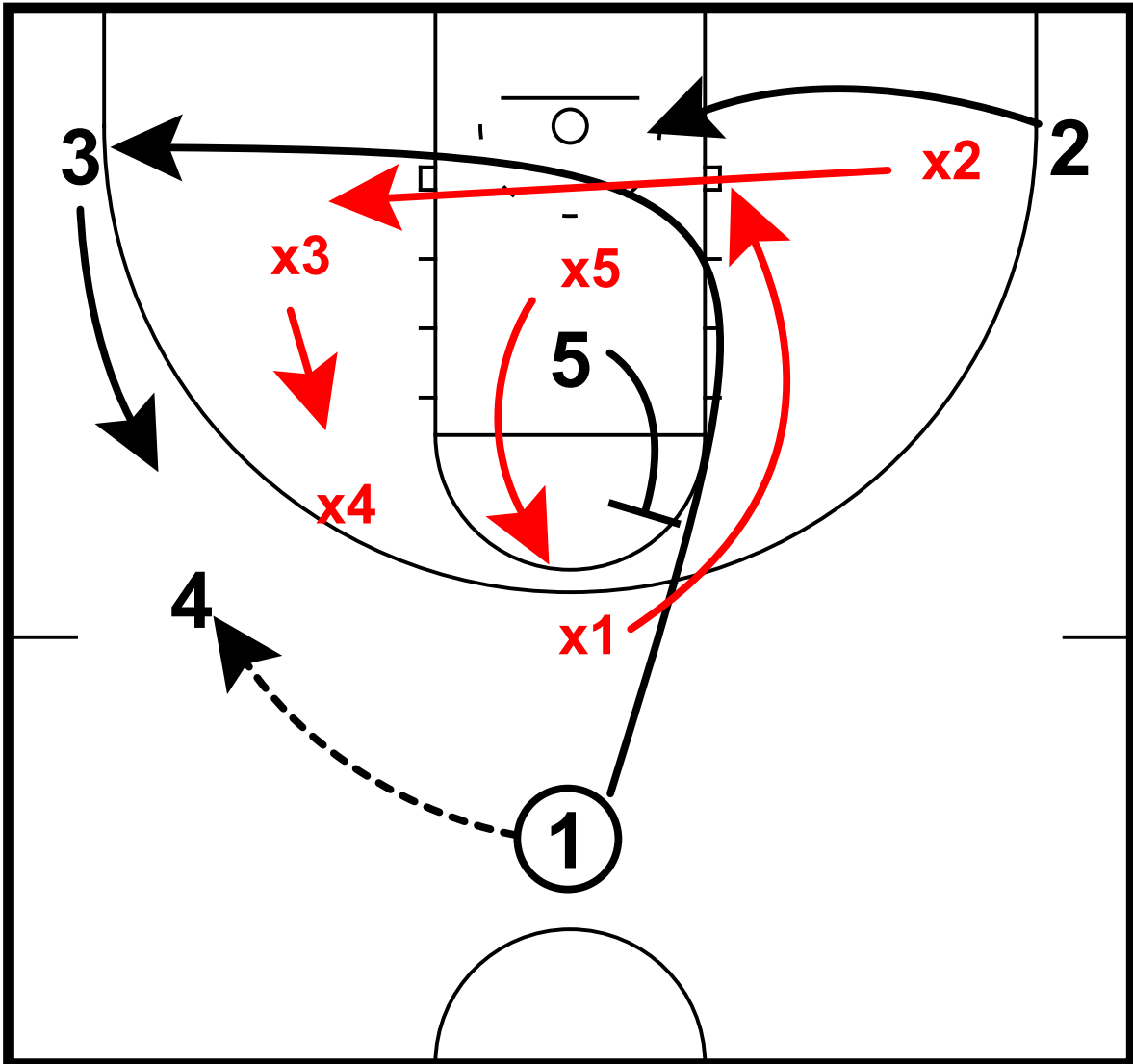

1 swings to 4  
5 sets chin screen for 1  
x2 and x1 switch  
2 to low post

# Pindown Series

135 - Kansas State vs. Texas Tech - Pin Down Series  
Pindown

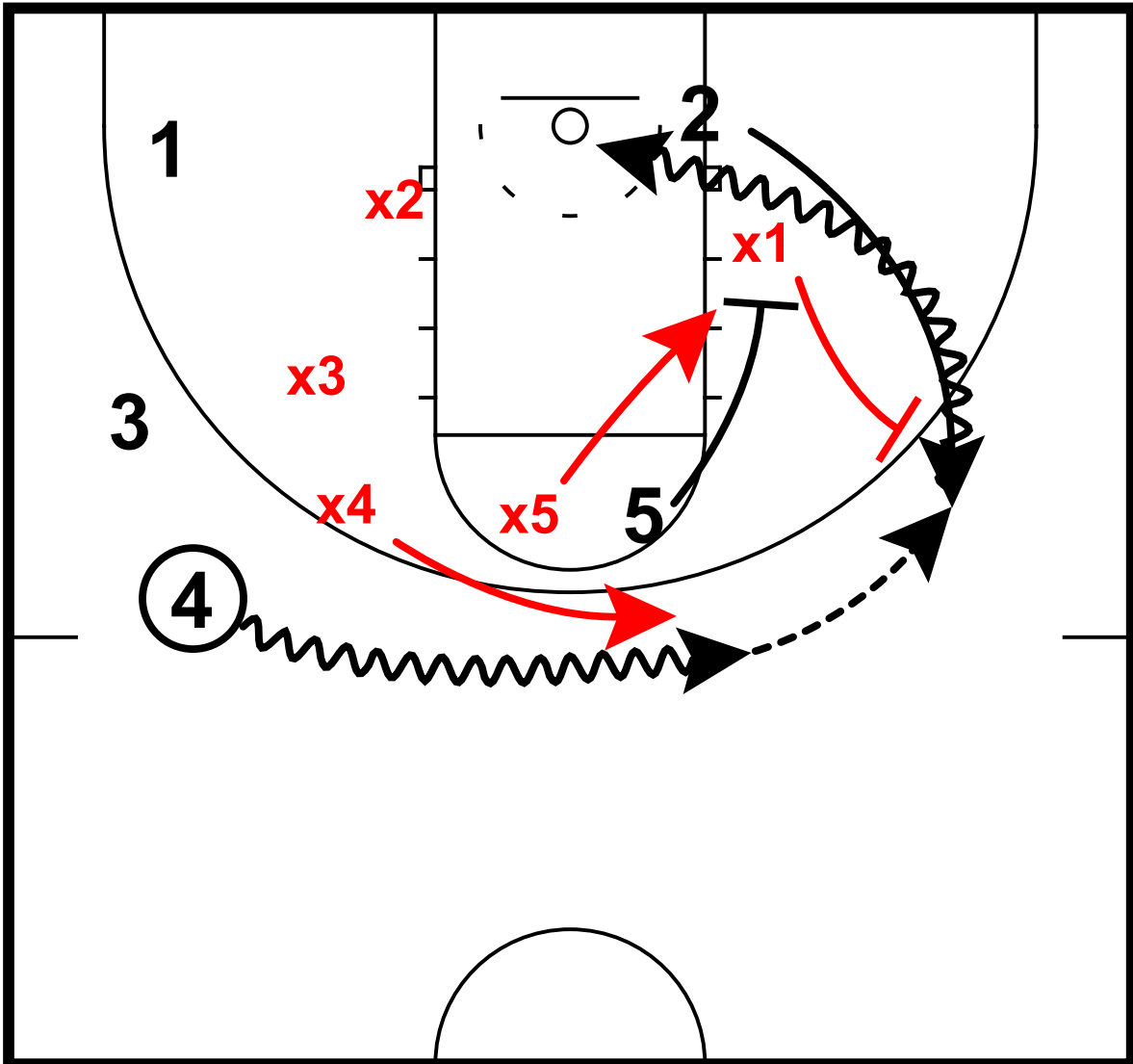

- 4 dribbles to middle
- 5 sets pin-down for 2
- 4 swings to 2
- x1 closes out no middle, 2 drives baseline
- 5 seals x5

# Pindown Series

136 - Kansas vs. Baylor - Pin Down Series  
Pindown

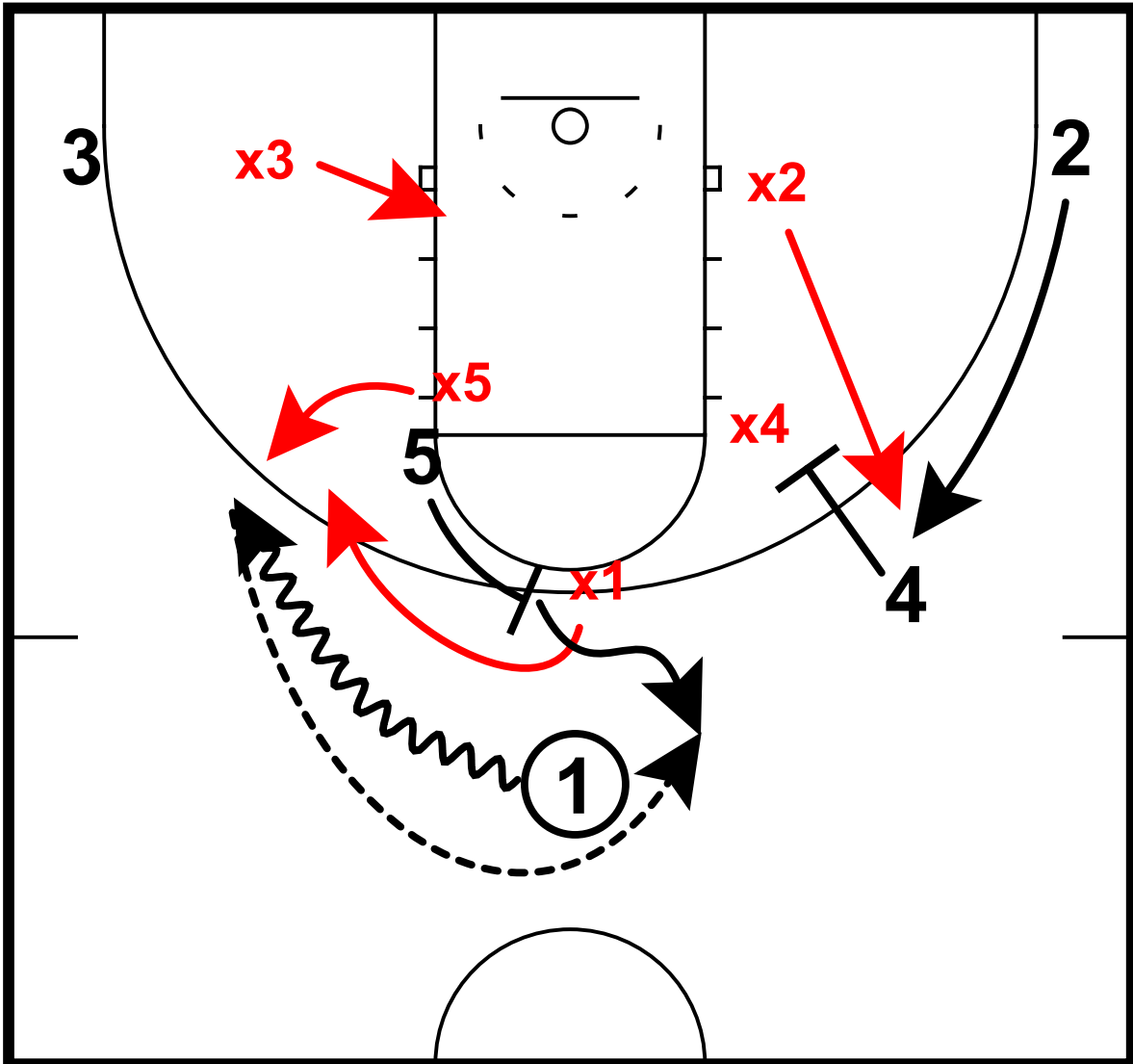

5 sets ball screen for 1  
x1 and x5 ice  
5 pops for pass from 1  
4 sets down screen for 2 to lift from corner

# Pindown Series

136 - Kansas vs. Baylor - Pin Down Series  
Pindown

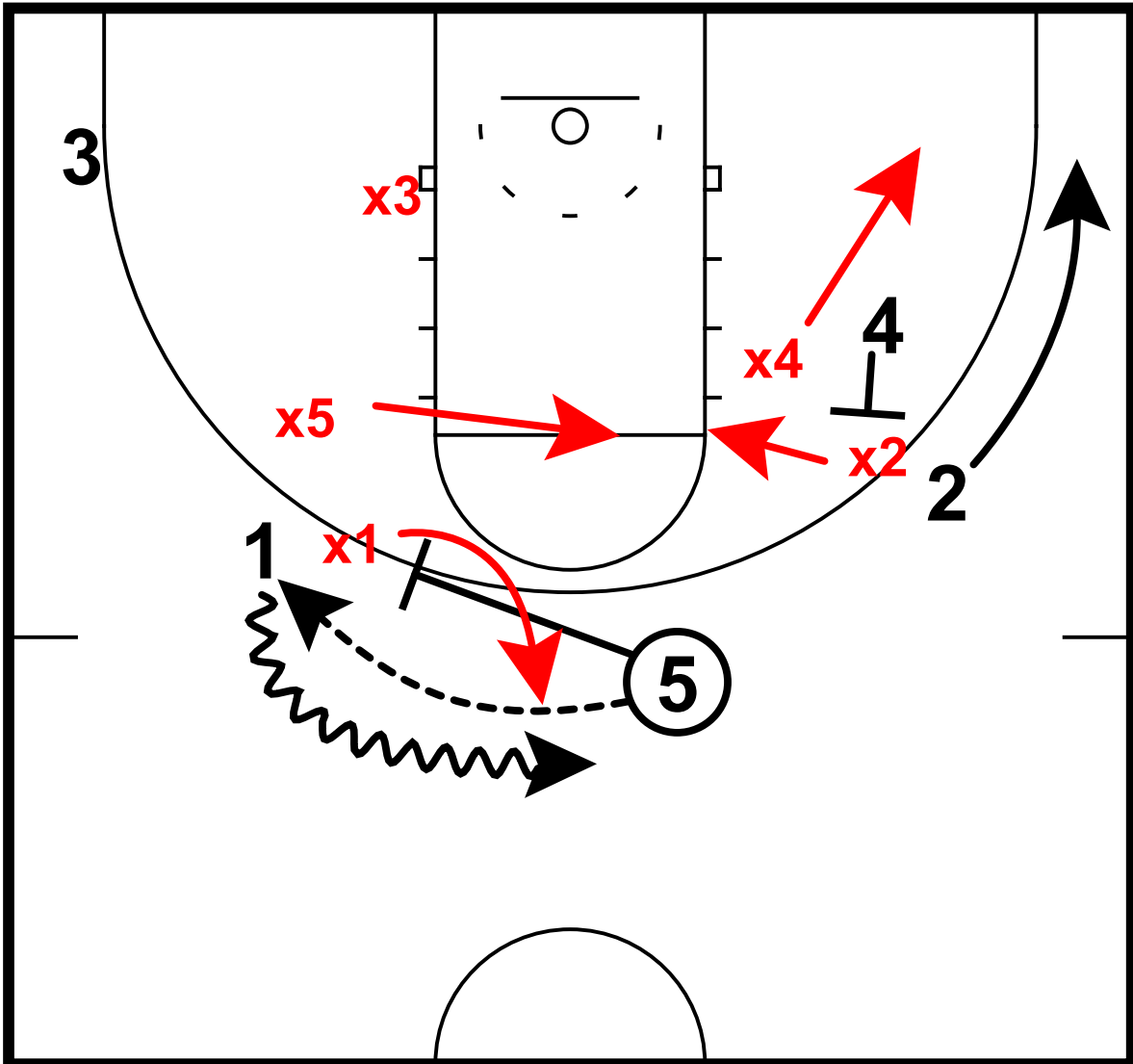

5 passes back to 1

5 sets ball screen for 1 to come back to top of key

x1 goes under

4 sets back screen for 2

# Pindown Series

136 - Kansas vs. Baylor - Pin Down Series  
Pindown

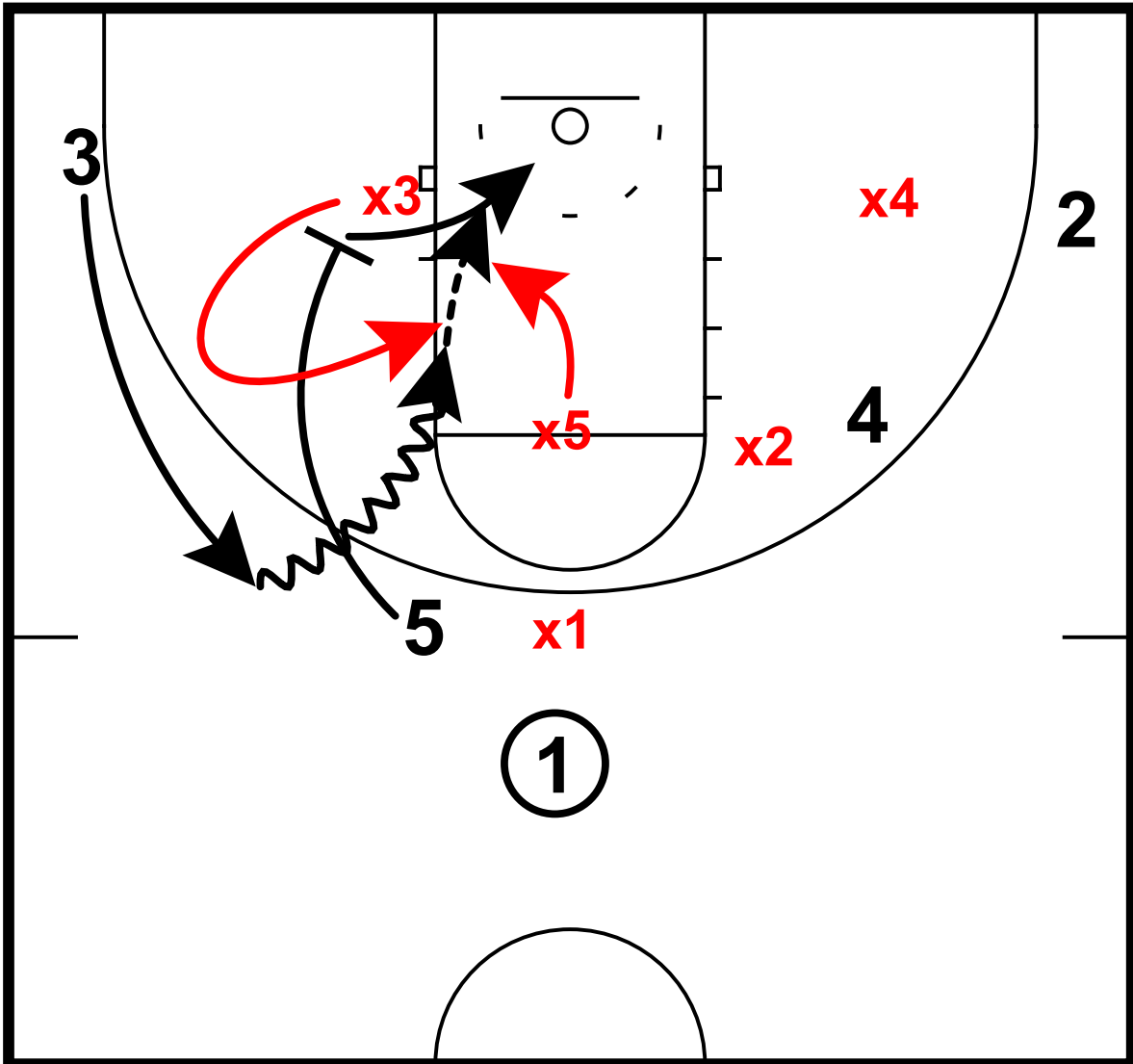

5 sets pin-down for 3  
3 drives middle off catch  
x3 trails, x5 rotates from nail to drive  
3 lobs to 5

# Pindown Series

137 - Kansas vs. Baylor - Pin Down Series  
Pindown

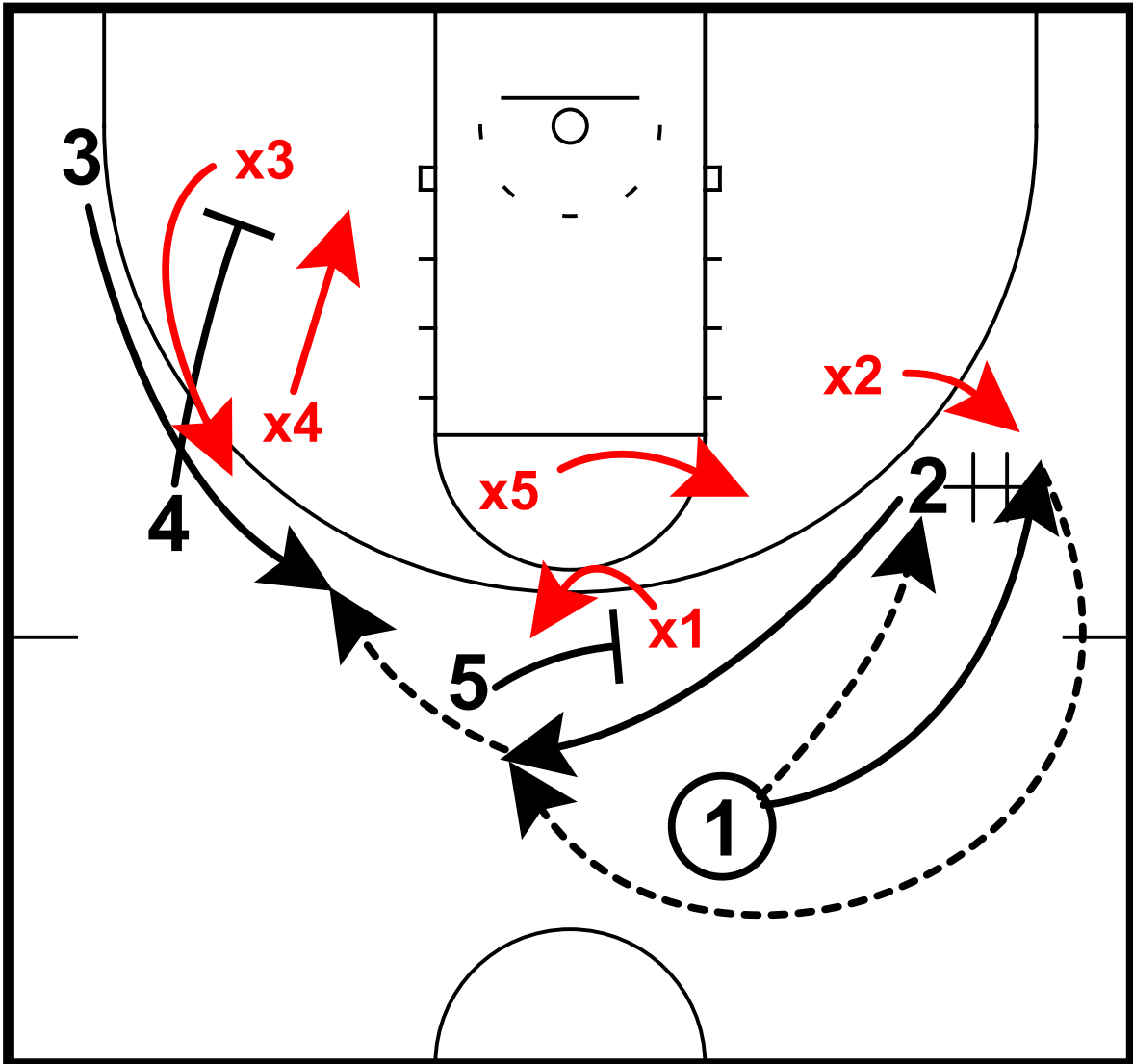

- 1 passes to 2, follows for hand-off
- x1, x2 switch
- 2 fades using 5's screen
- 1 passes back to 2
- 4 sets pin-down for 3

# Pindown Series

138 - Washington vs. Baylor - Pin Down Series  
Pindown

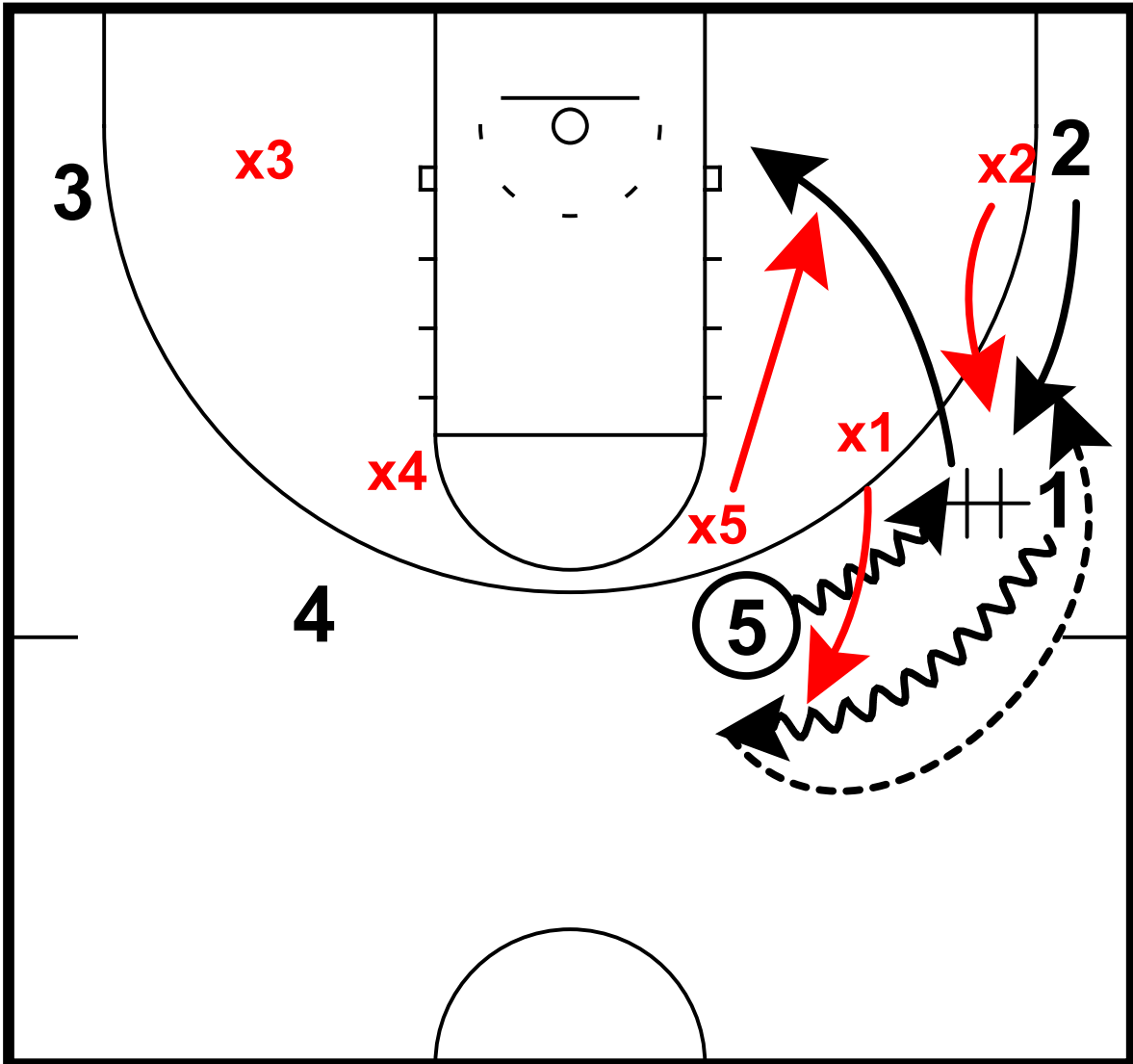

5-1 DHO  
5 rolls to rim  
2 lifts for pass from 1  
x2 closes out no middle

# Pindown Series

138 - Washington vs. Baylor - Pin Down Series  
Pindown

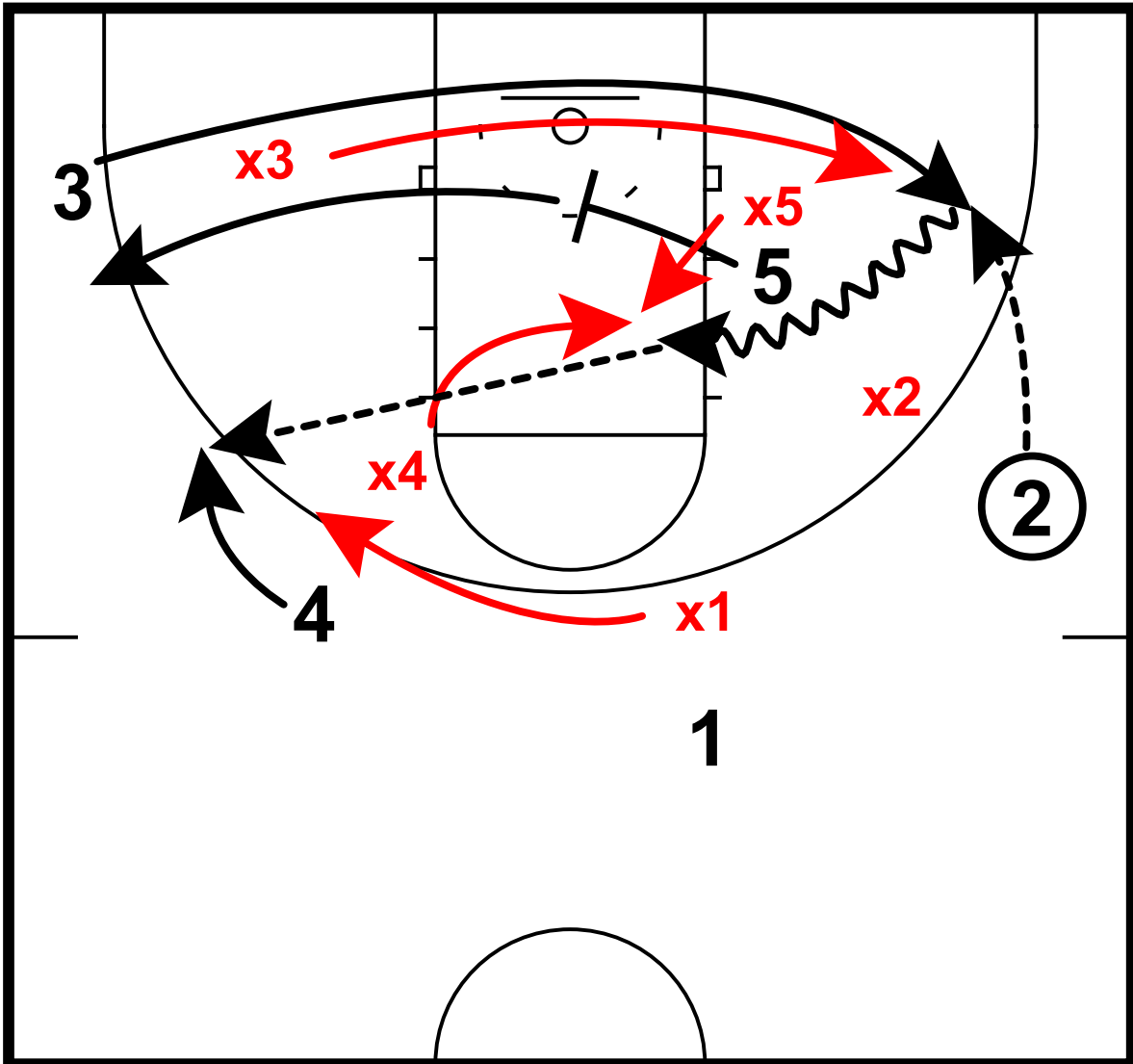

5 sets cross screen for 3  
2 passes to 3 for post up  
3 drives middle as x3 trails  
x4, x5 collapse  
4 cuts to wing for pass from 3



# Pindown Series

139 - Kansas State vs. Baylor - Pin Down Series  
Pindown

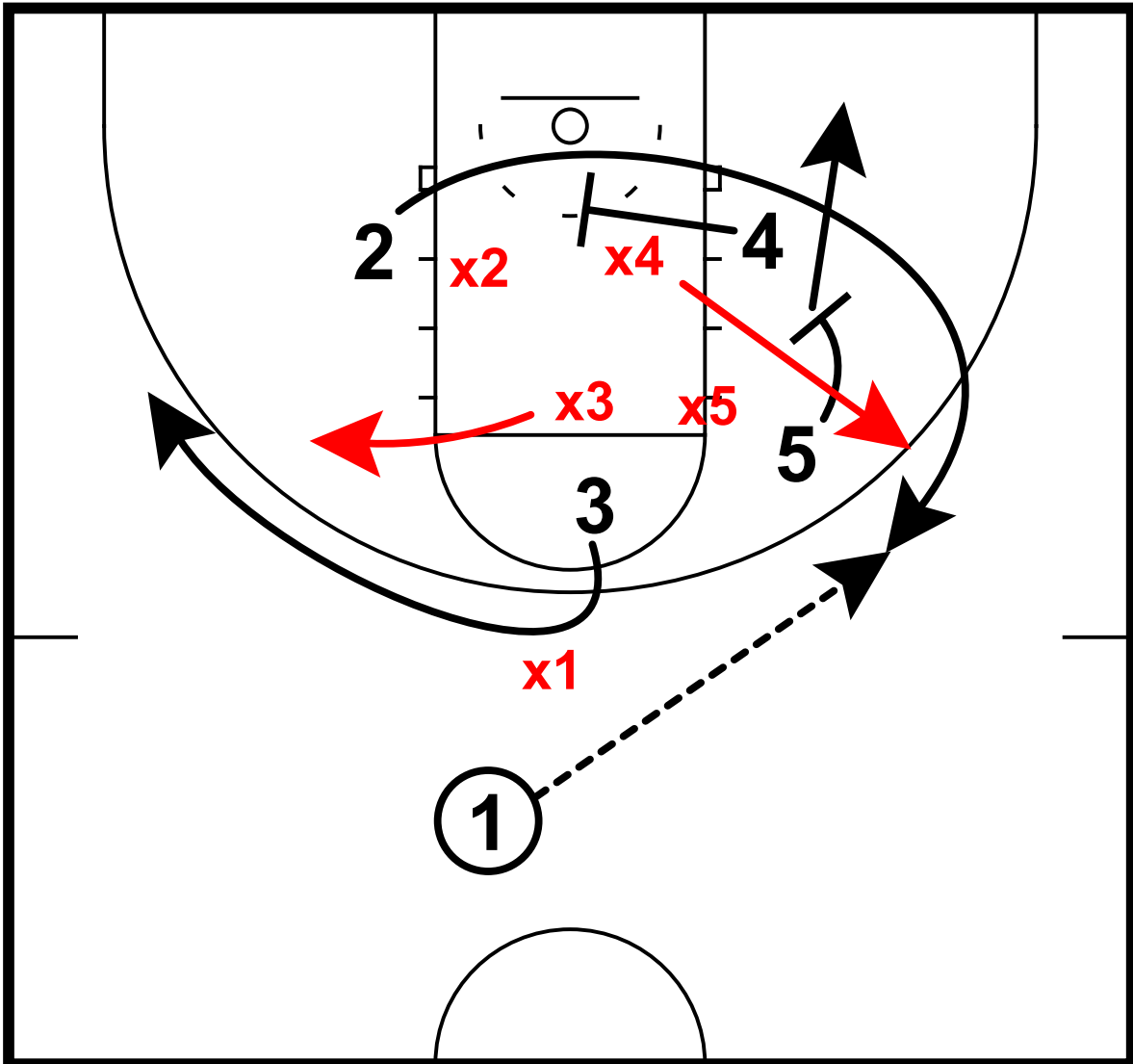

3 ghosts ball screen for 1  
4, 5 set pin-down screens for 2  
x4 switches to 2  
1 passes to 2

# Pindown Series

140 - Kansas State vs. Baylor - Pin-down Series  
Pindown

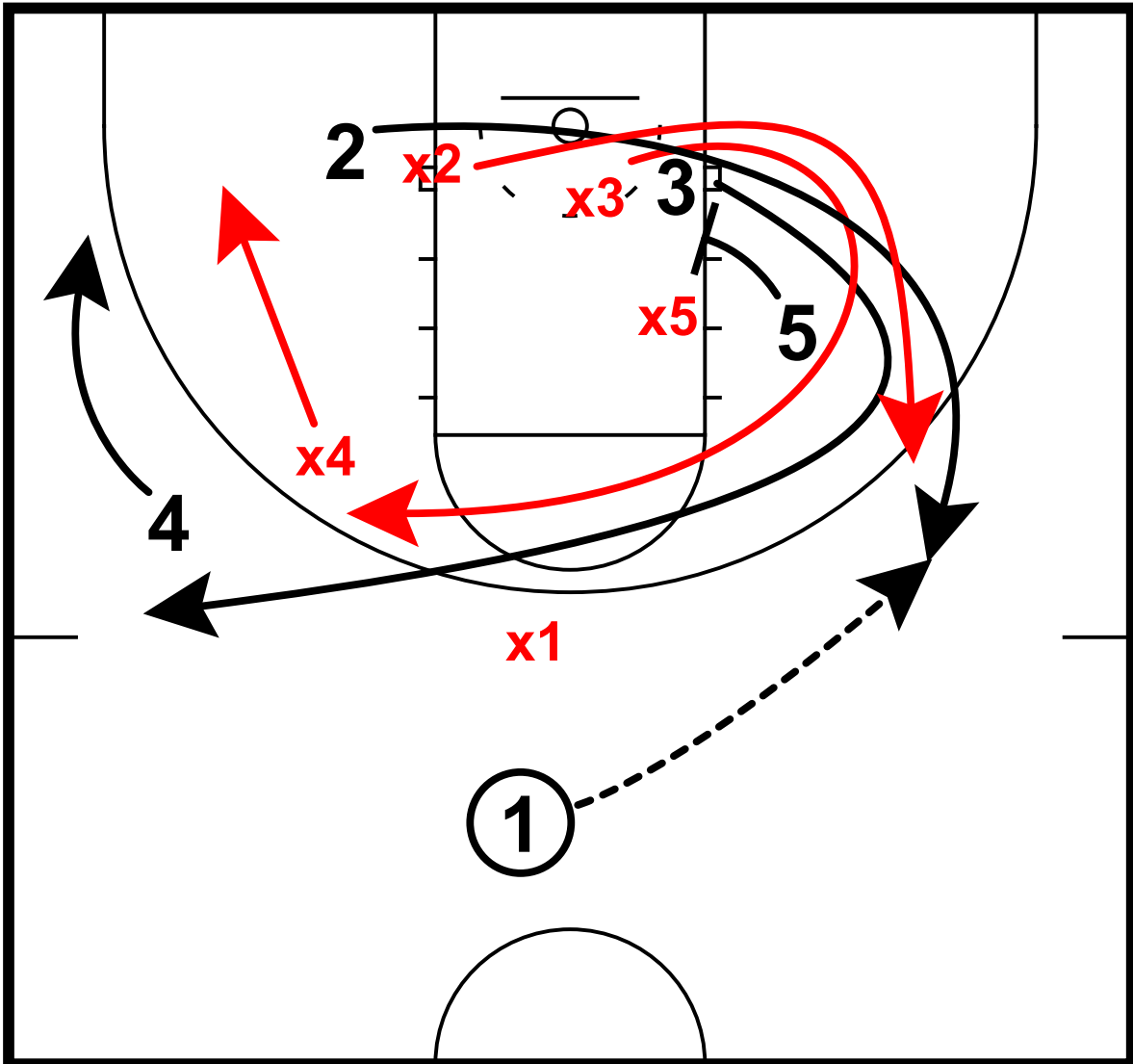

5 sets pin-down screen  
3 curls to opposite wing, 4 drops to corner  
2 follows for pass from 1

# Post-Ups

143 - Iowa State vs. Texas Tech - Postups  
Post ups

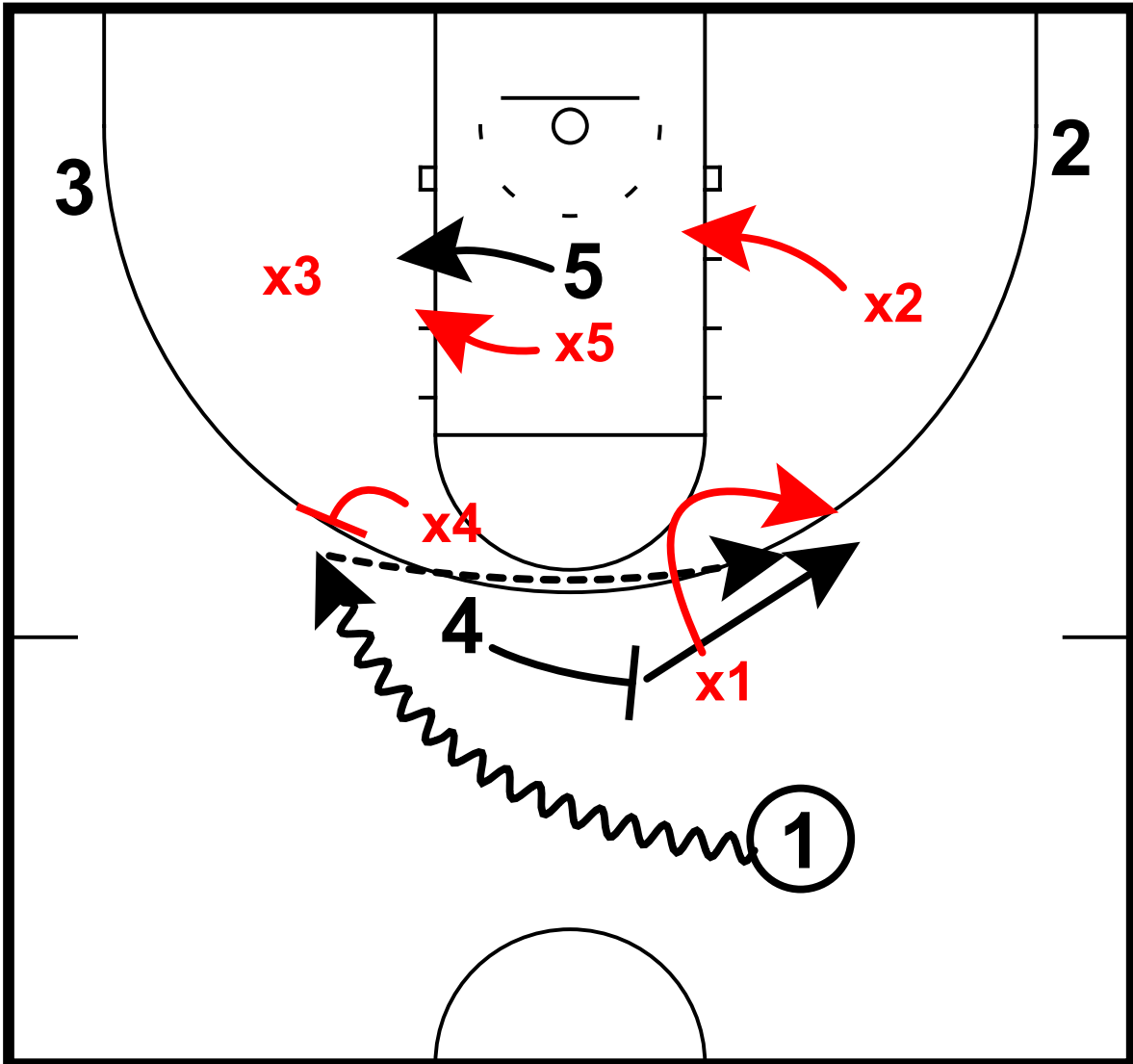

4 sets ball screen for 1  
x1,x4 switch  
5 moves with ball  
1 swings to 4

# Post-Ups

143 - Iowa State vs. Texas Tech - Postups  
Post ups

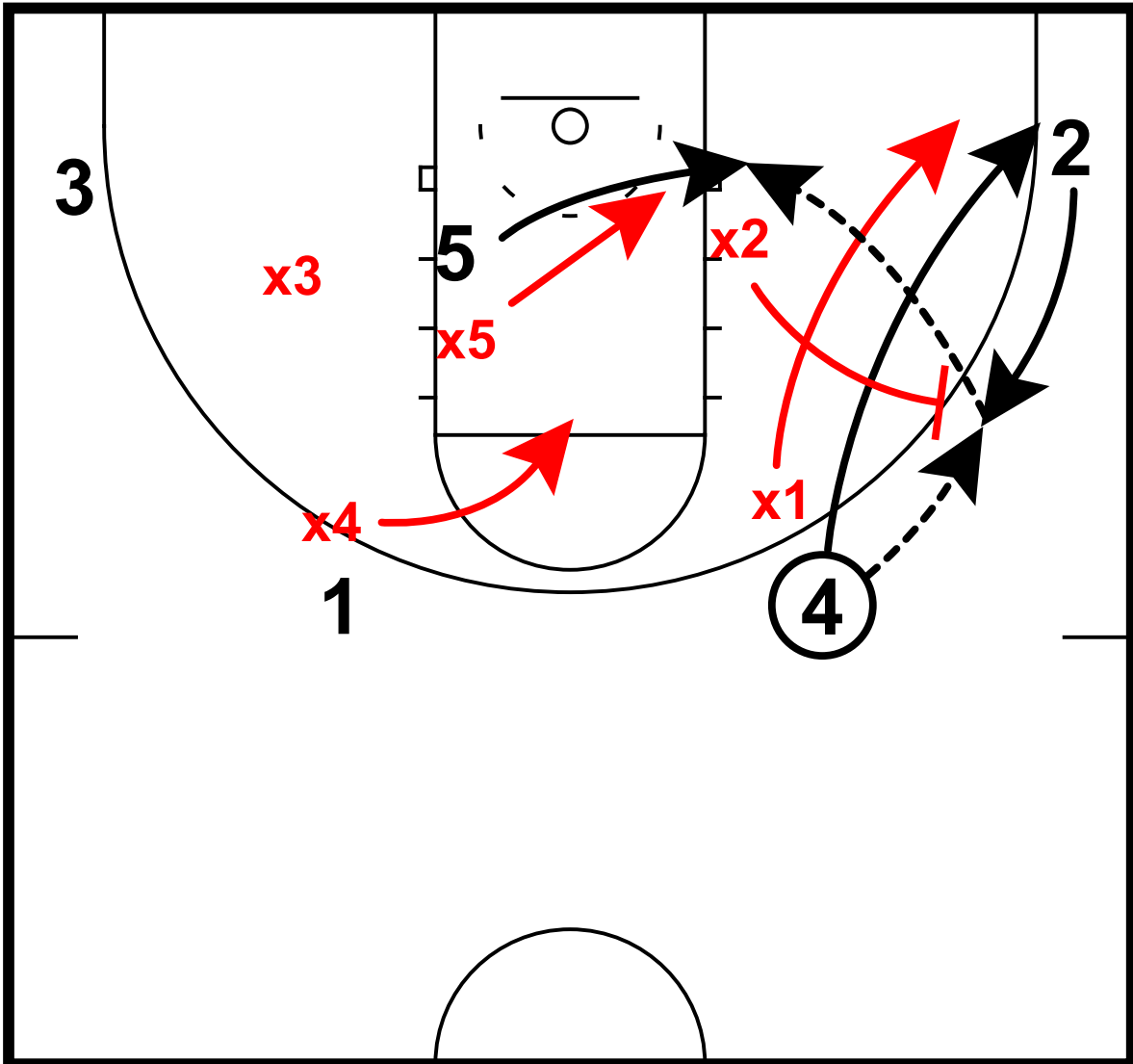

2 lifts for pass from 2  
5 spin seals x5 and posts up  
4 cuts to corner

# Post-Ups

144- TCU vs. Texas Tech - Postups  
Post ups

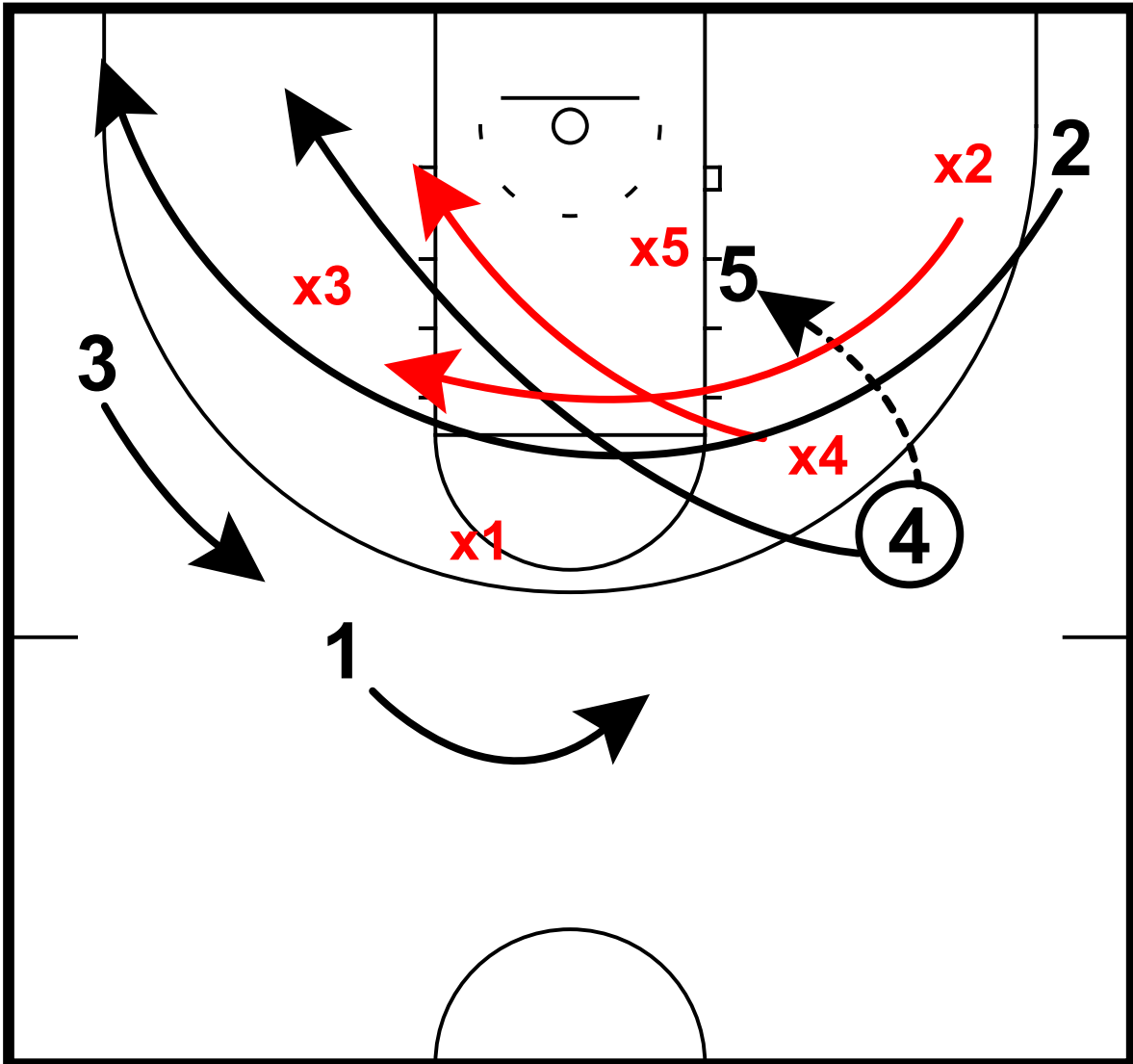

- 2 cuts through to corner
- 4 enters to 5 for post up
- 4 cuts to short corner
- 1,3 lift
- x4 helps on opposite block

# Post-Ups

145 Oklahoma State vs Texas Tech - Postups  
Post ups

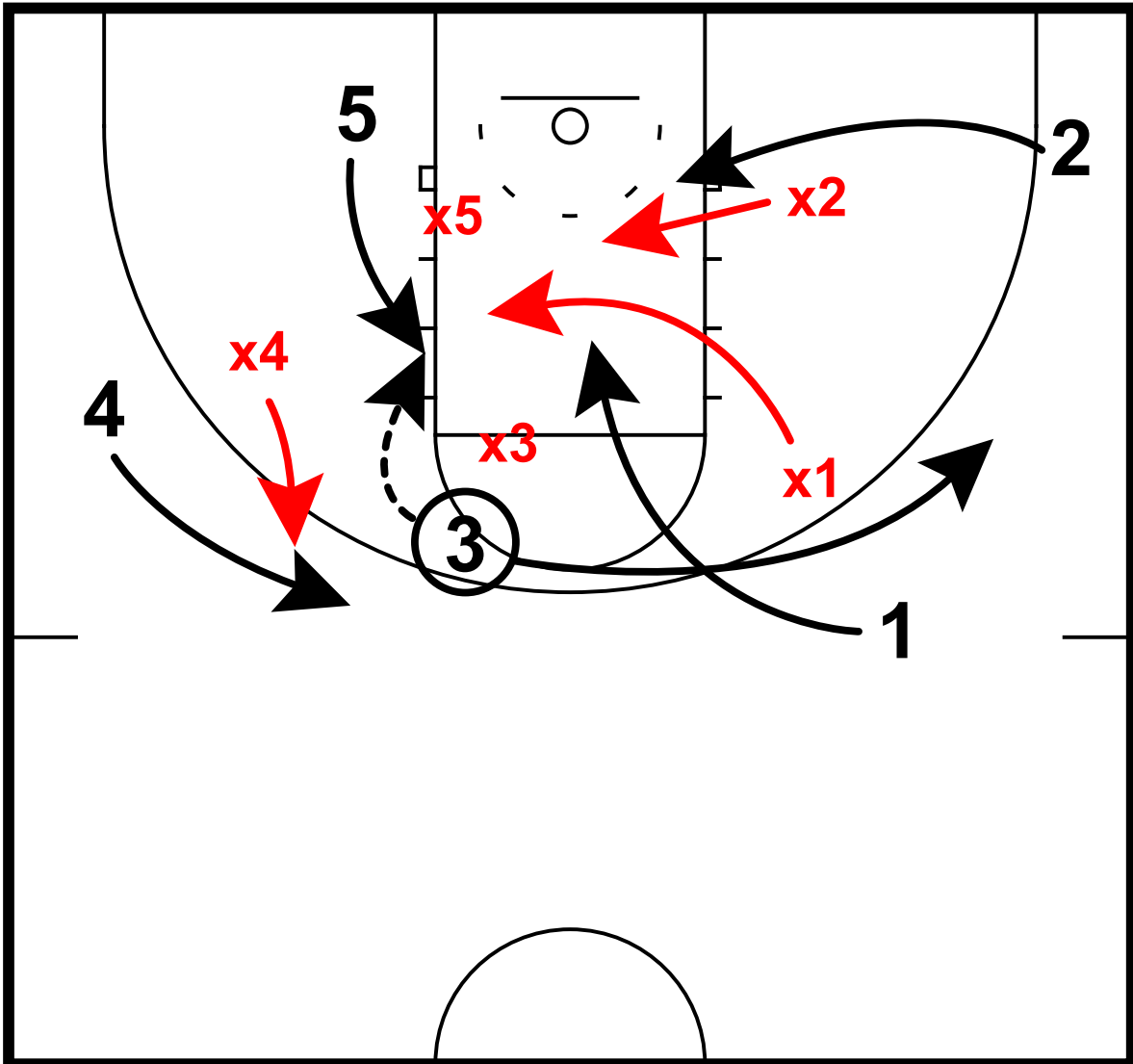

3 enters to 4 for post up, clears to wing  
x2 helps from opposite block, x1 digs  
4 lifts, 1 cuts to nail

# Post-Ups

147 - Kansas vs. Texas Tech - Postups  
Post ups

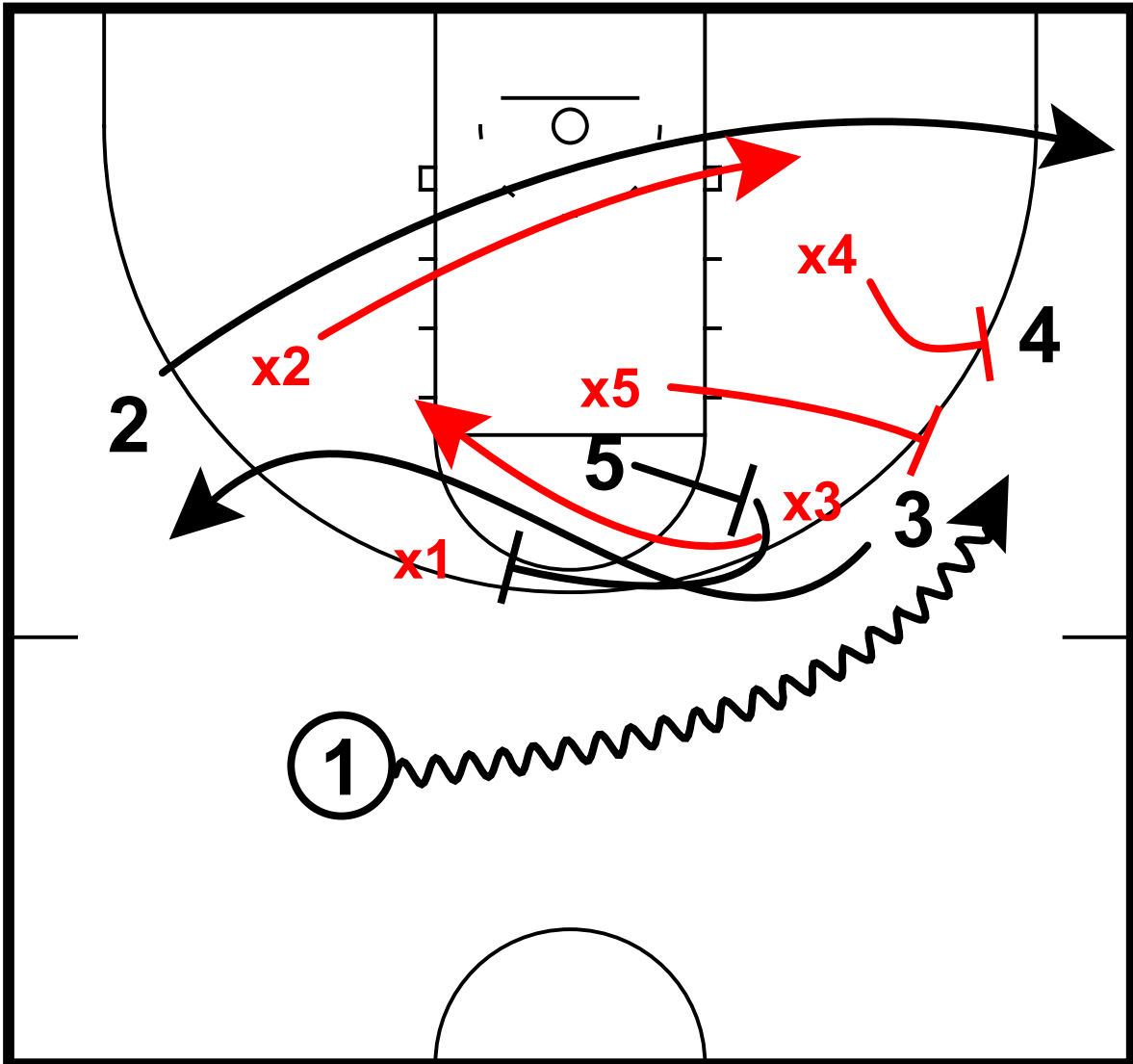

- 5 sets screen for 3
- 3 ghosts balls screen for 1
- 5 follows with ball screen for 1
- x5 switches to 1
- x4 denies 4
- 2 cuts to corner

# Post-Ups

147 - Kansas vs. Texas Tech - Postups  
Post ups

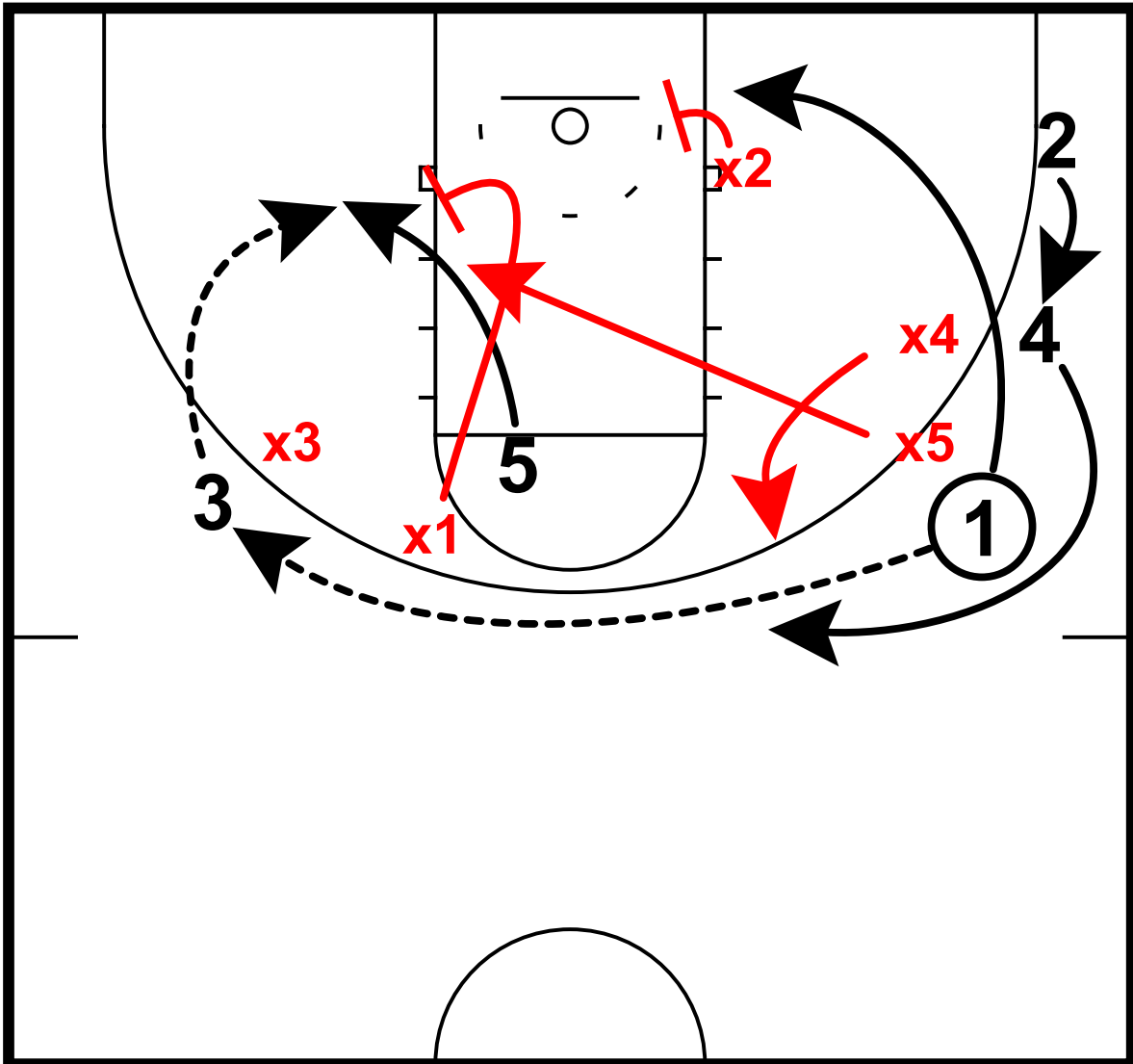

1 swings to 3, cut to short corner  
5 dives to rim, x1 follows,  
3 enters to 5, 5 attacks x1  
x5 rotates back to 5



# Post-Ups

148 - West Virginia vs Texas Tech - Postups  
Post ups

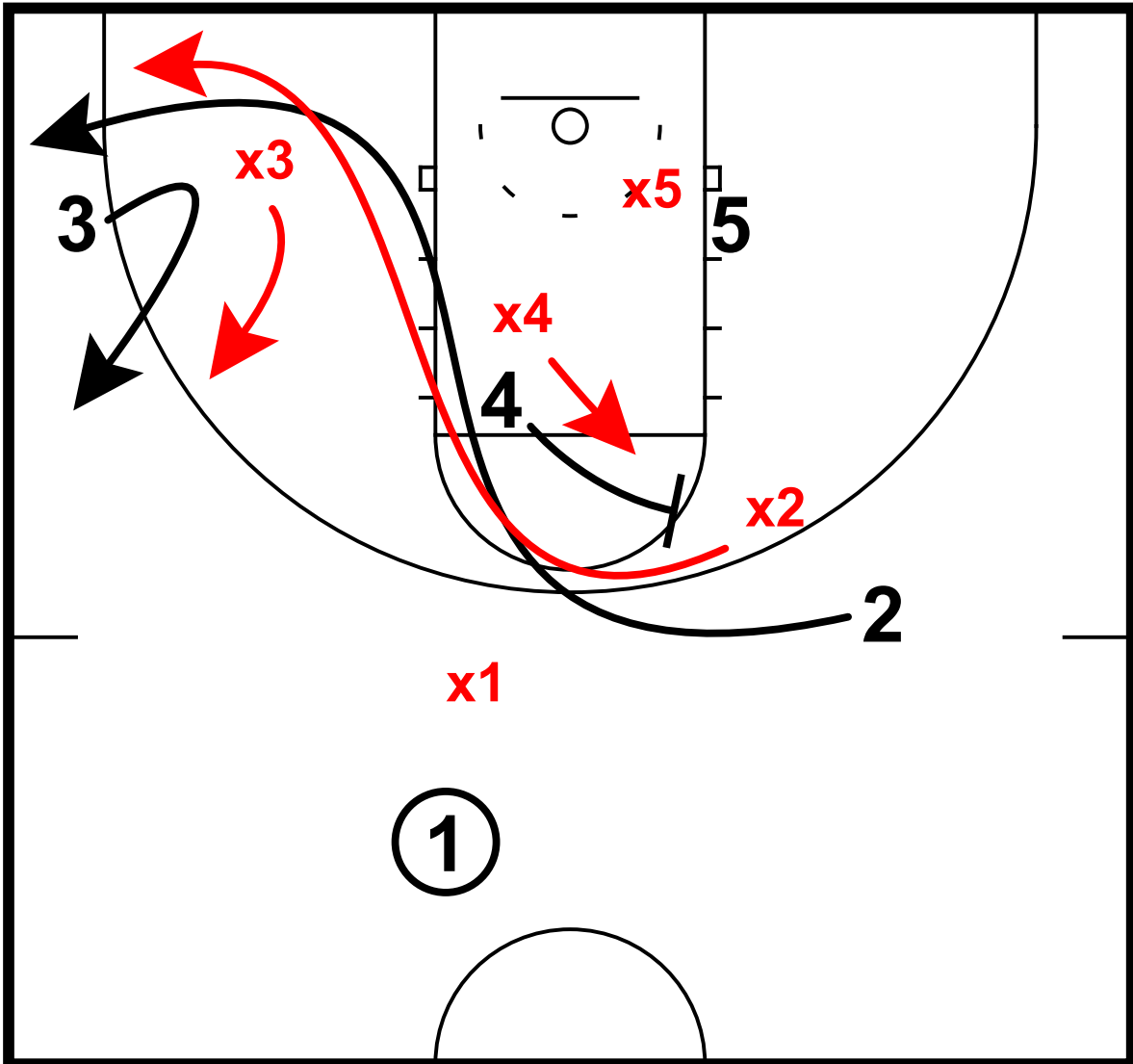

4 screens for 2  
2 cuts through to corner  
3 lifts

# Post-Ups

148 - West Virginia vs Texas Tech - Postups  
Post ups

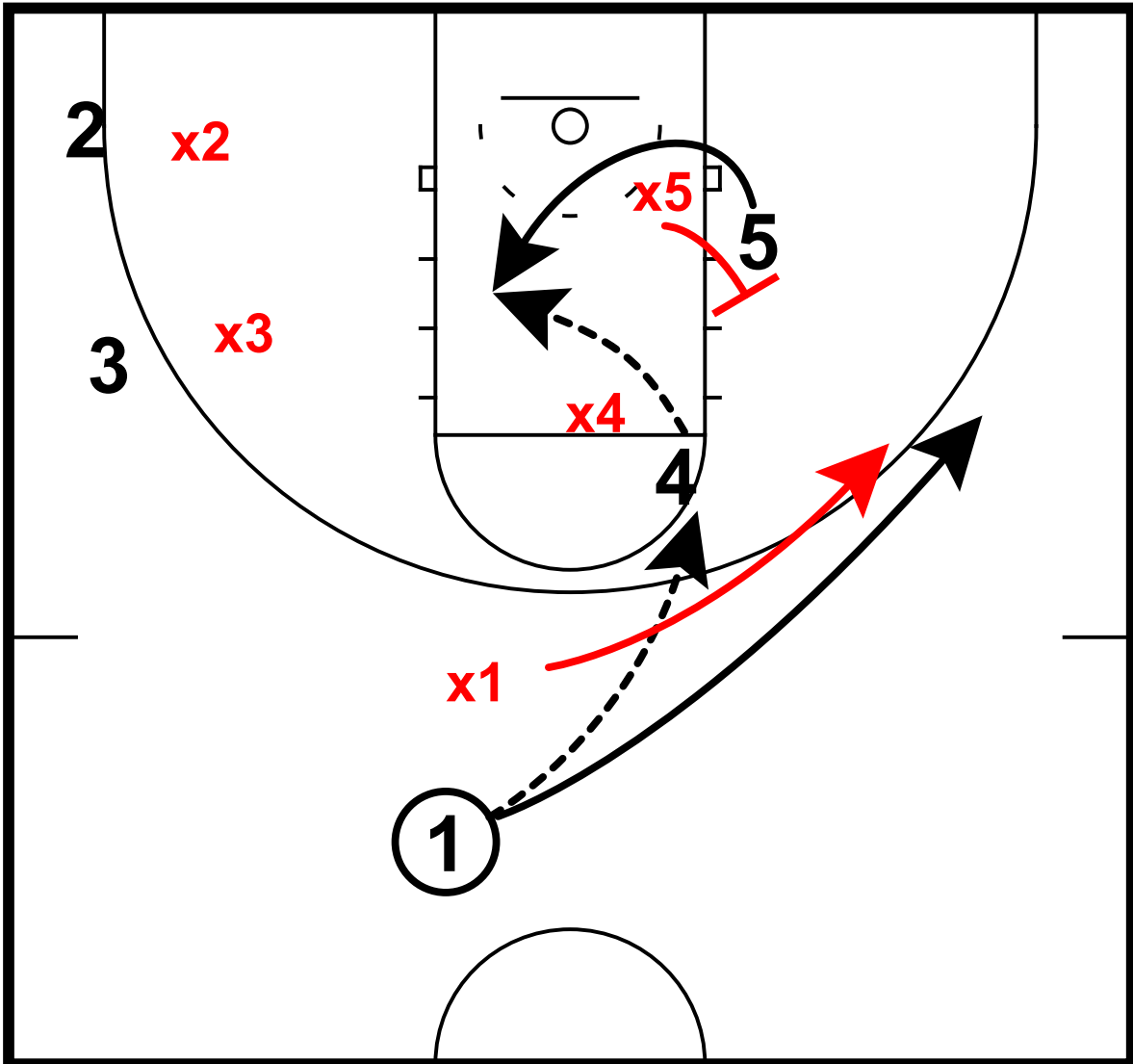

1 enters to 4  
5 ducks in for pass from 4

# Post-Ups

149 - West Virginia vs. Texas Tech - Postups  
Post ups

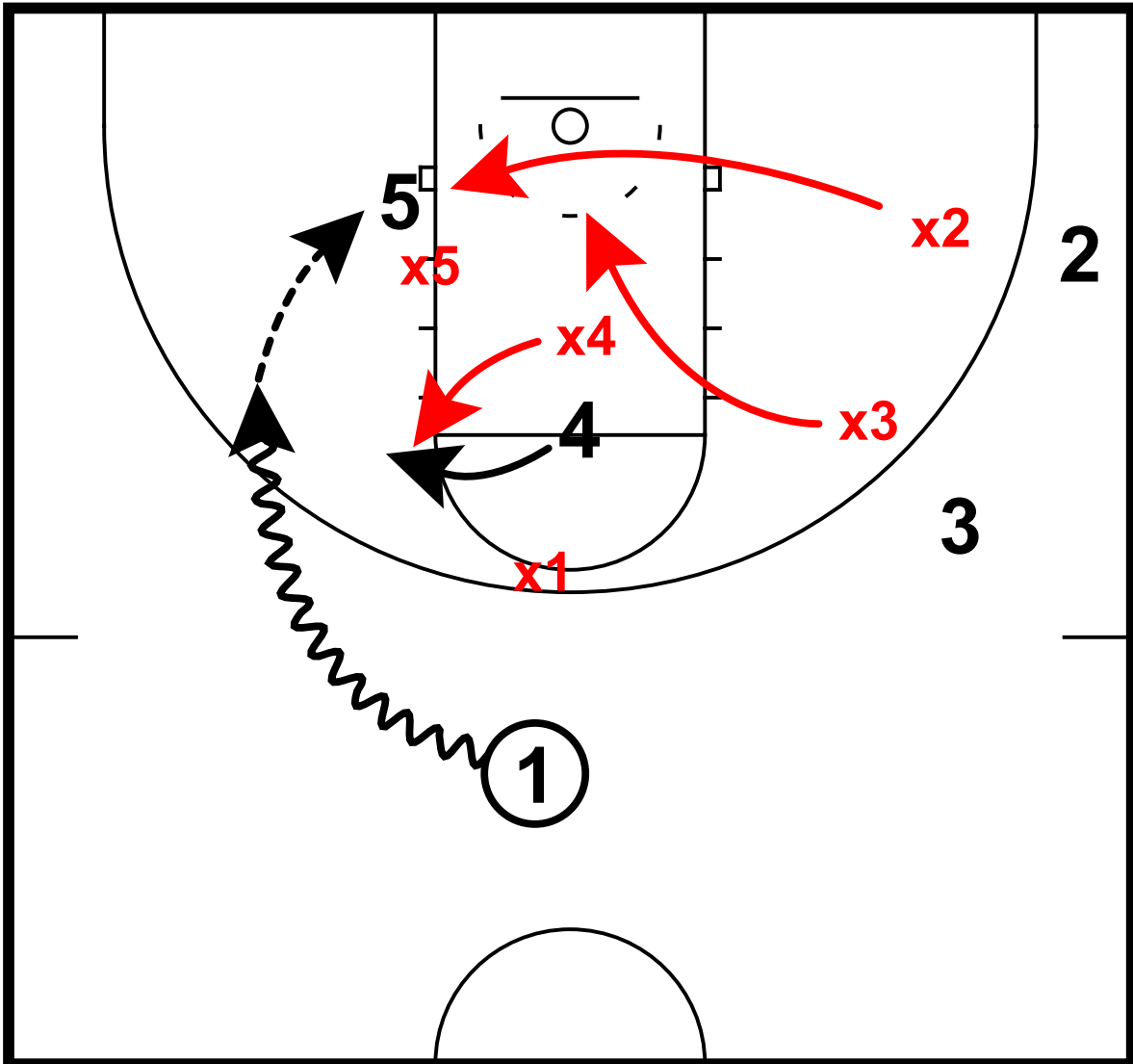

1 drives to wing, enters to 5 in post  
4 lifts  
x2, x3 trap post

# Post-Ups

151 - Kansas vs. Texas Tech - Postups  
Post ups

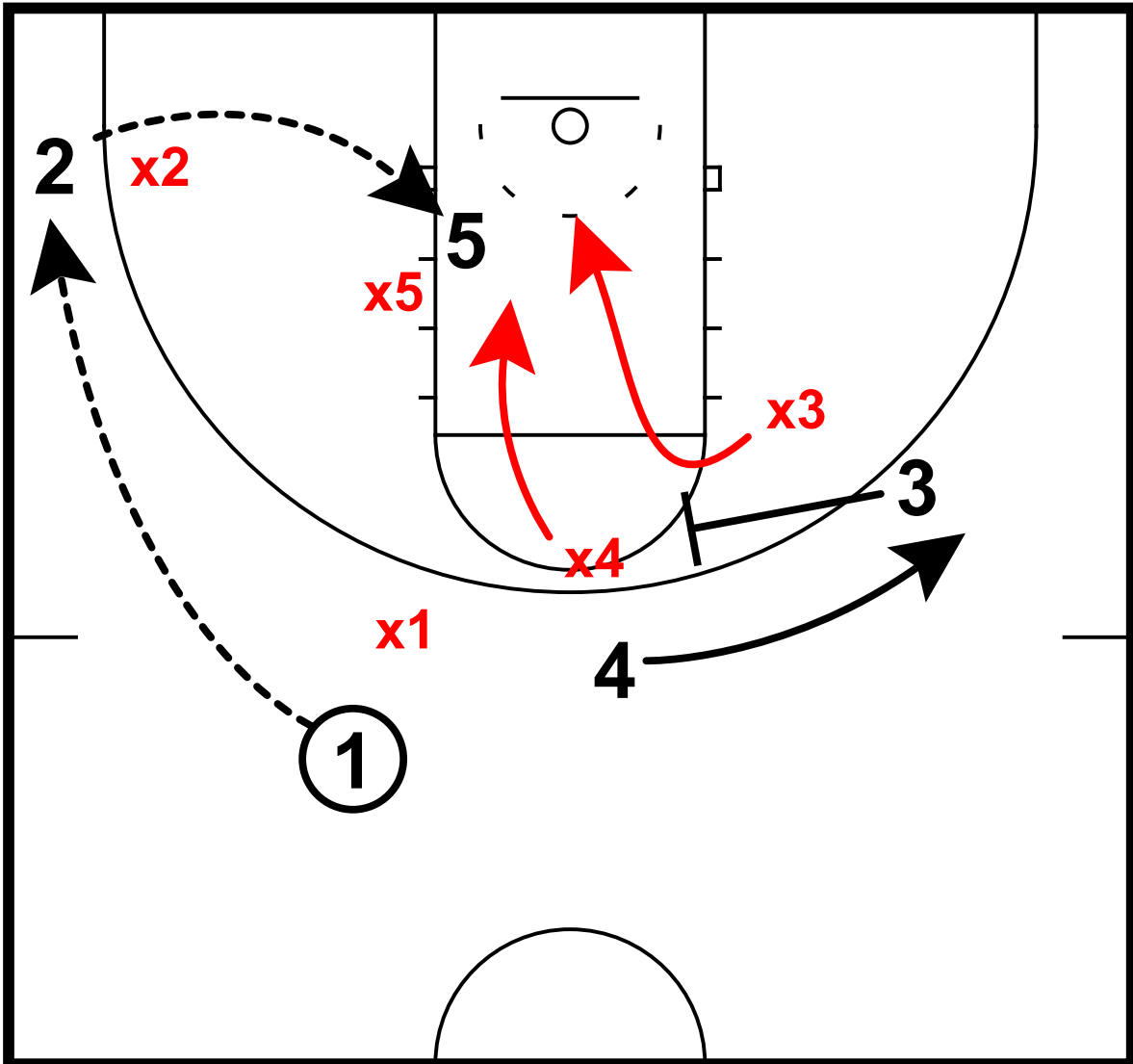

- 1 swings to 2
- 5 seals x5
- 3 sets screen for 4
- 2 enters to 5 in post
- x4, x3 collapse

# Post-Ups

152 - Iowa State vs Baylor - Postups  
Post ups

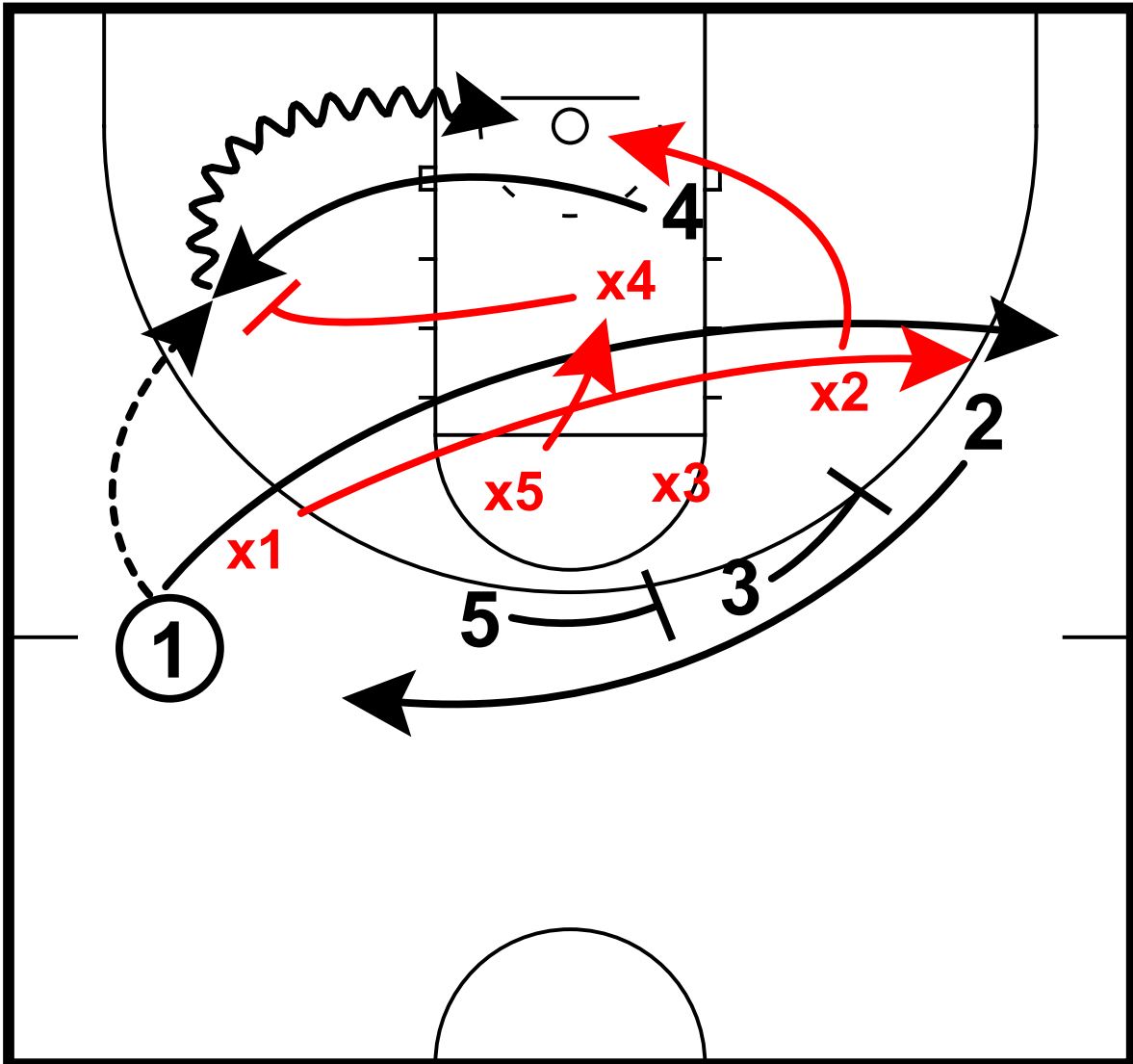

- 4 cuts to wing
- 1 enters to 4, cuts to corner
- x4 forces 4 baseline
- x2 rotates
- 3,5 set stagger screens for 2

# Post-Ups

153 - Kansas vs. Baylor - Postups  
Post ups

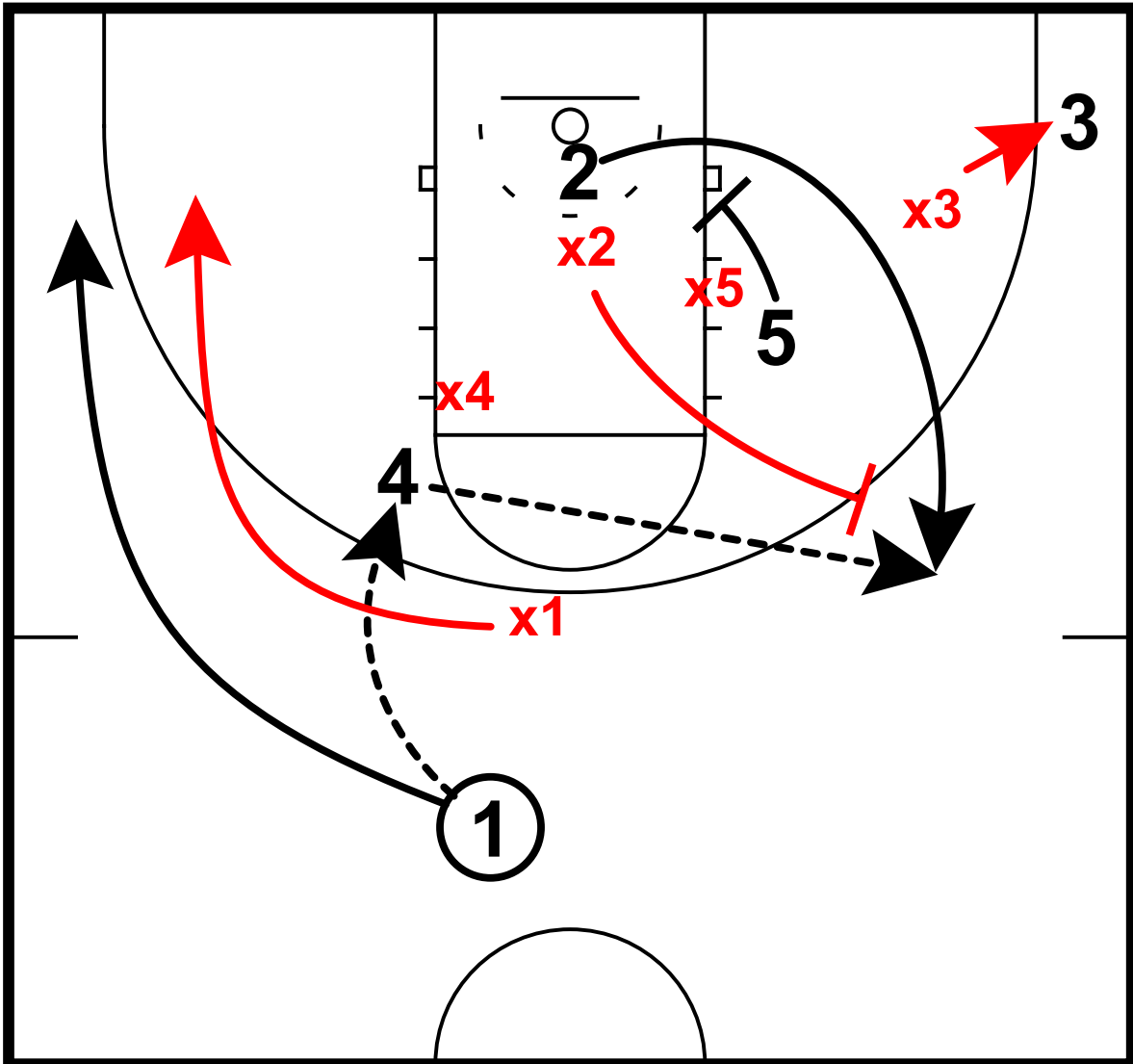

1 enters to 4 at elbow, cuts to corner  
5 sets down screen for 2  
4 swings to 2  
x2 closes out no middle

# Post-Ups

153 - Kansas vs. Baylor - Postups  
Post ups

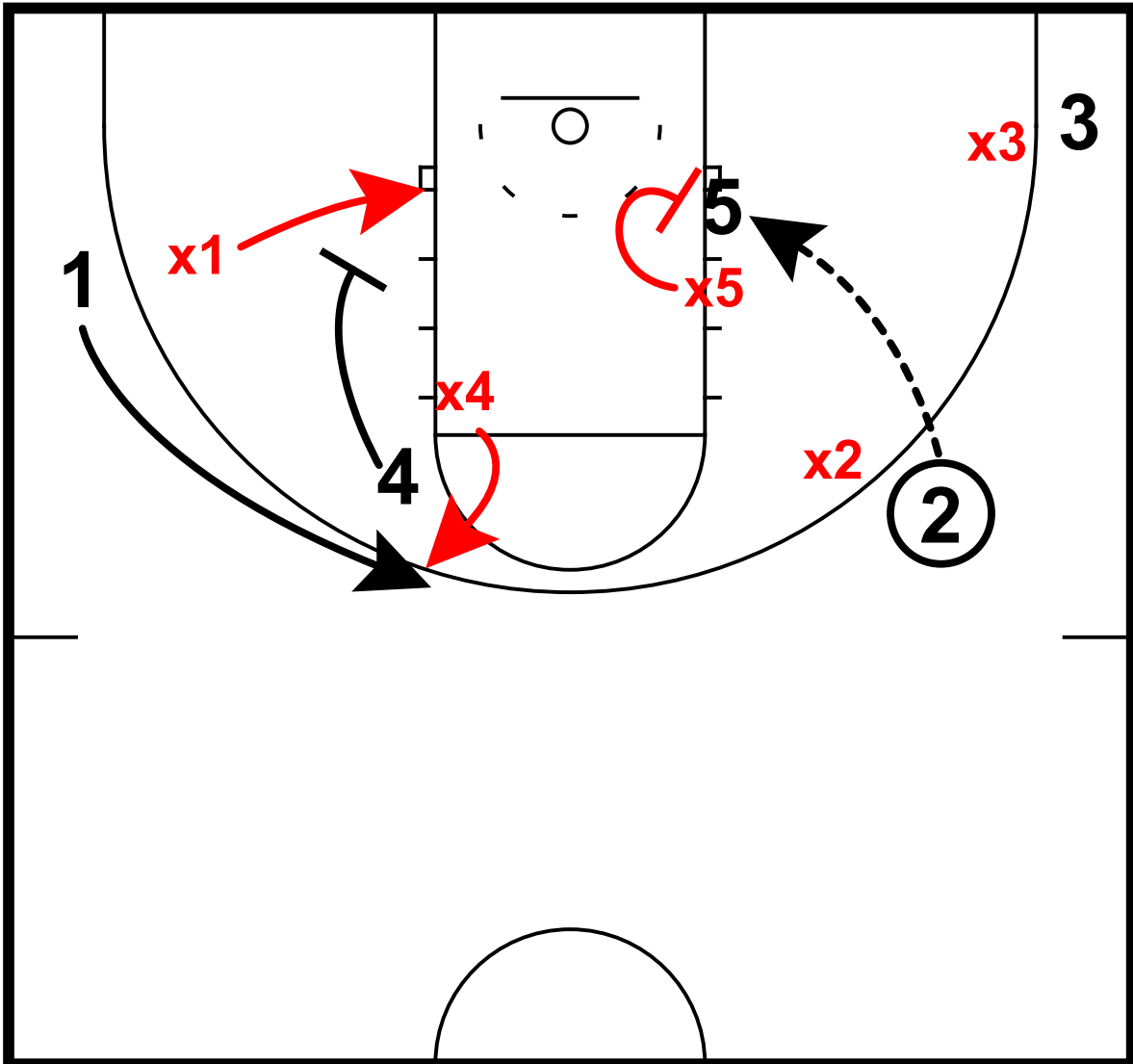

5 seals x5  
2 enters to 5 in post  
4 sets pin-down for 1  
x1, x4 switch

# Seal the Help

156 - TCU vs. Texas Tech - Seal the Help  
Seal the help

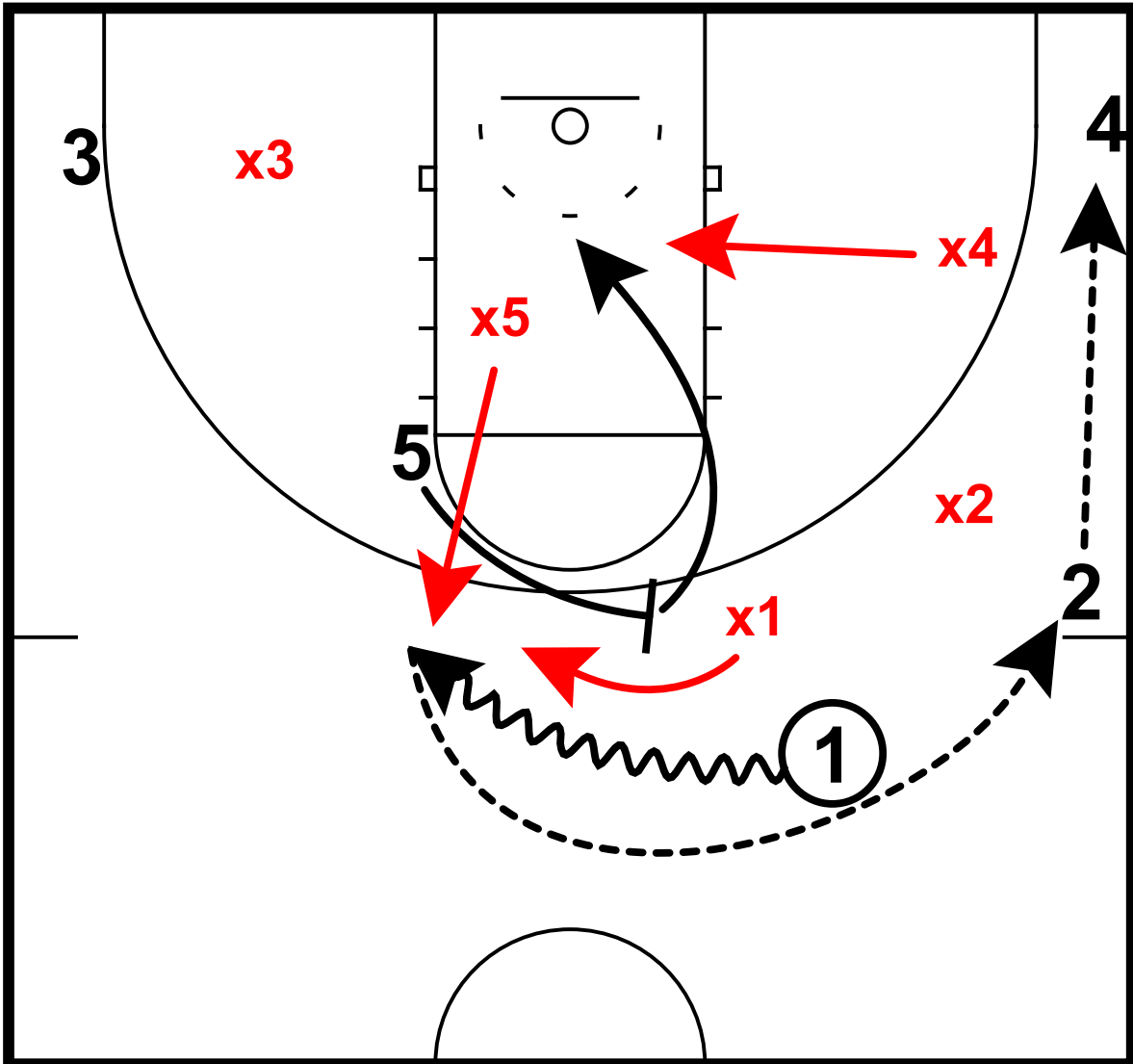

- 5 sets ball screen for 1
- x1, x5 trap
- 1 passes back to 2
- 5 rolls, x4 rotates to 5
- 2 swings to 4



# Seal the Help

156 - TCU vs. Texas Tech - Seal the Help  
Seal the help

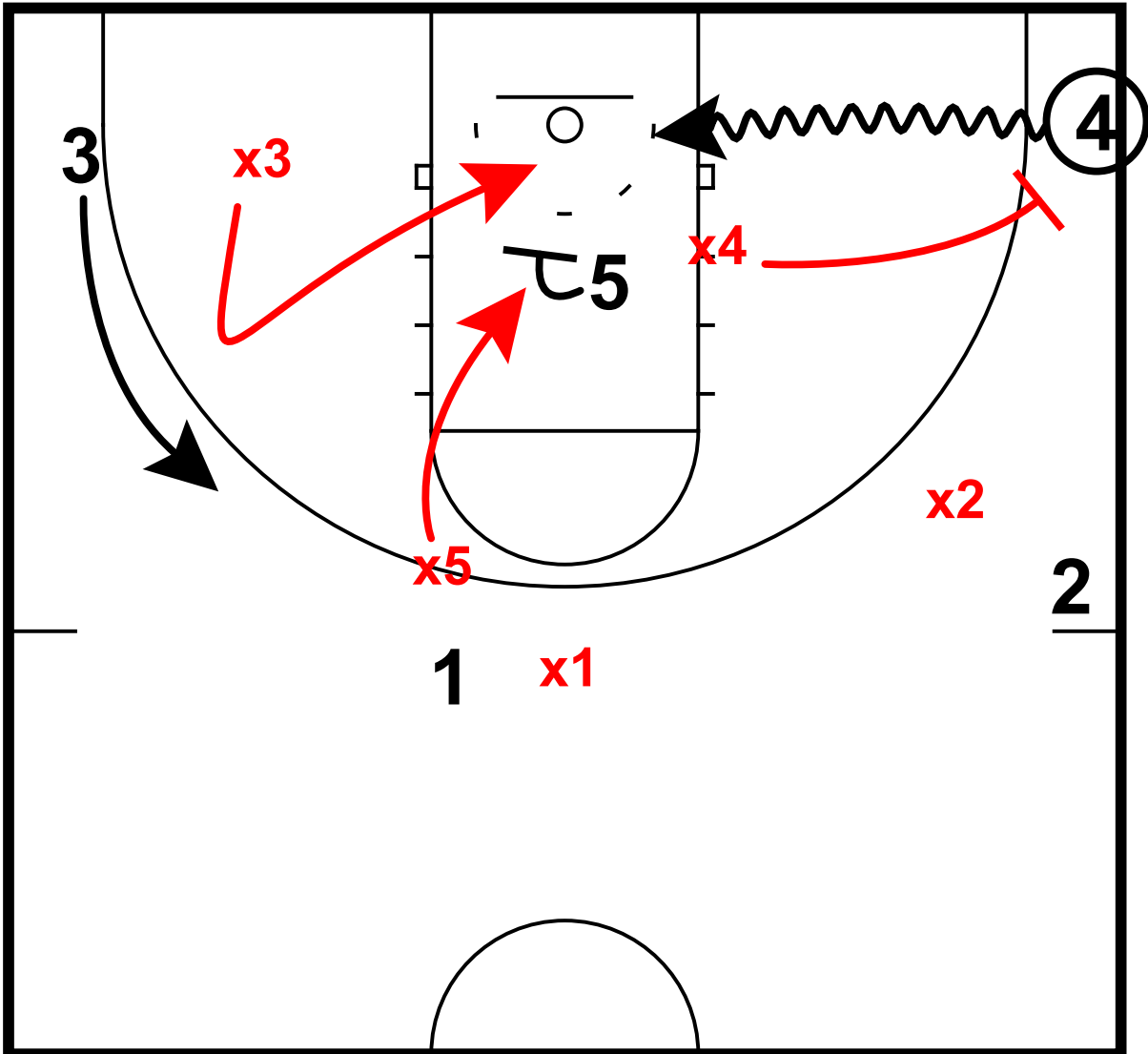

x4 closes out no middle  
4 drives baseline  
5 seals x5 from helping

# Seal the Help

157 - Oklahoma vs. Texas Tech - Seal the Help  
Seal the help

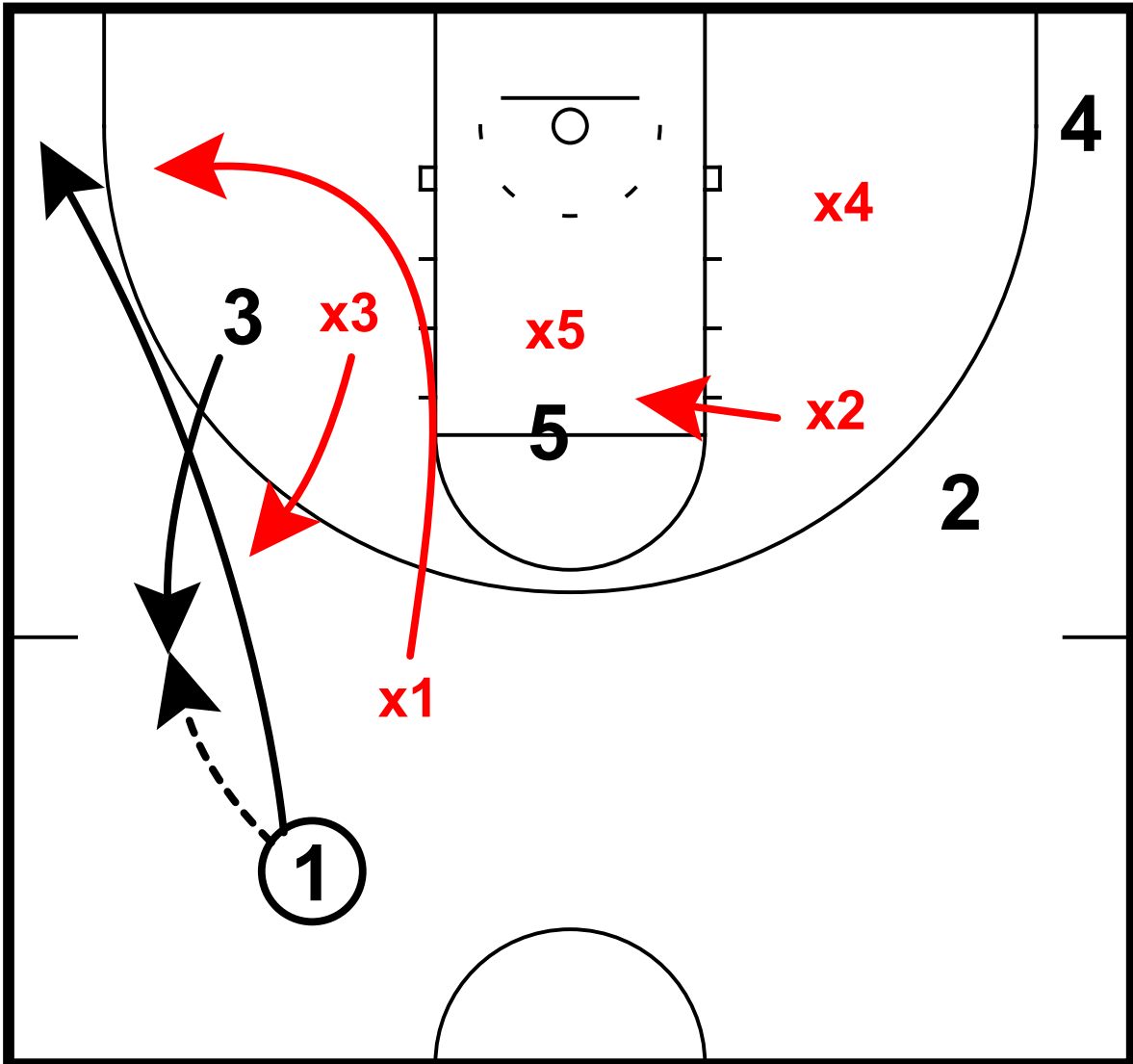

1 enters to 3, cuts to corner  
x3 closes out no middle

# Seal the Help

157 - Oklahoma vs. Texas Tech - Seal the Help  
Seal the help

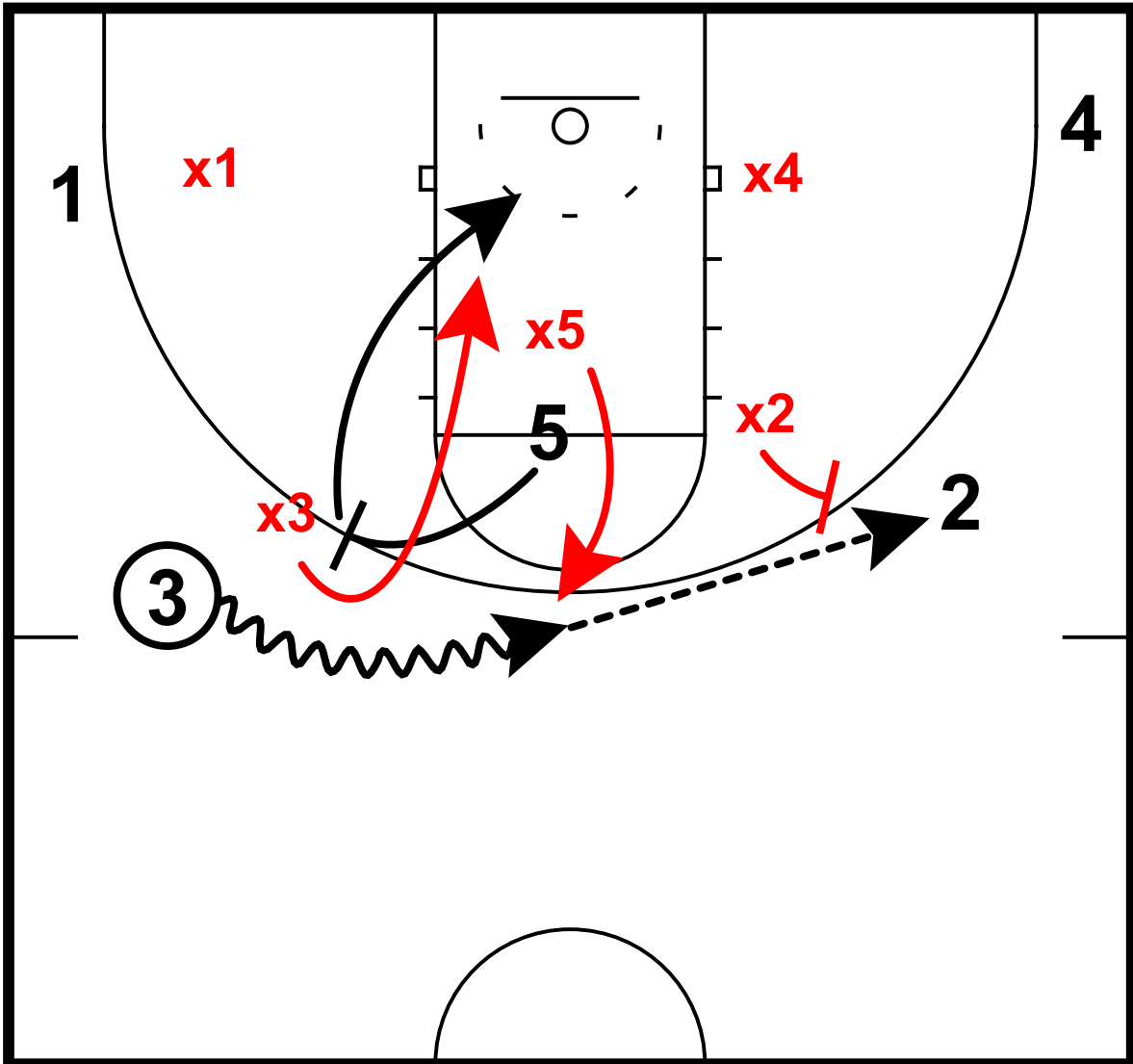

5 sets ball screen for 3 off catch  
x3, x5 switch  
3 swings to 2  
x2 closes out no middle

# Seal the Help

157 - Oklahoma vs. Texas Tech - Seal the Help  
Seal the help

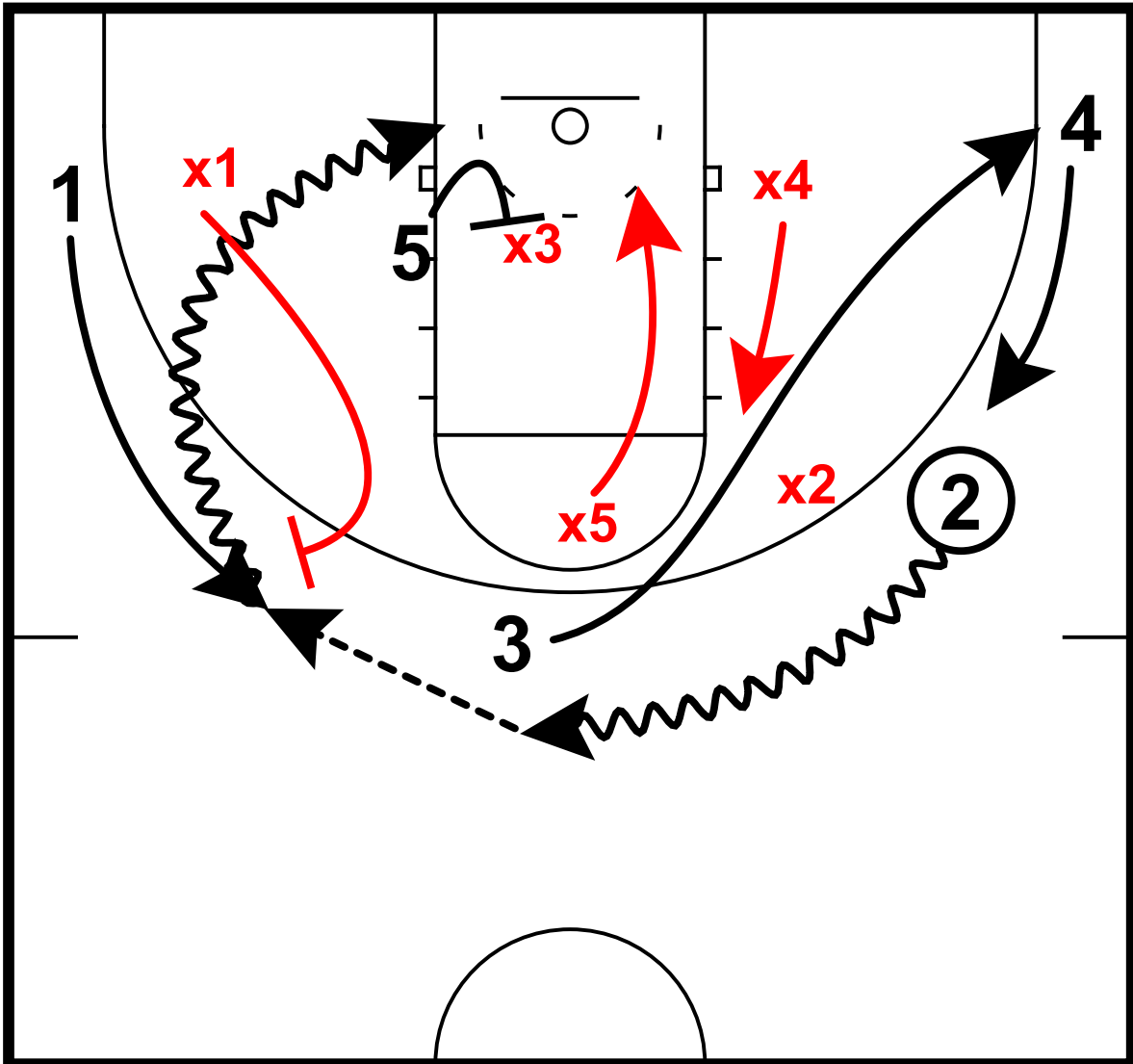

- 3 cuts to corner, 4 lifts
- 2 dribbles to top of key
- 1 lifts for pass from 2
- 1 drives baseline
- 5 seals the helper x3

# Seal the Help

158 - TCU vs. Baylor - Seal the Help  
Seal the help

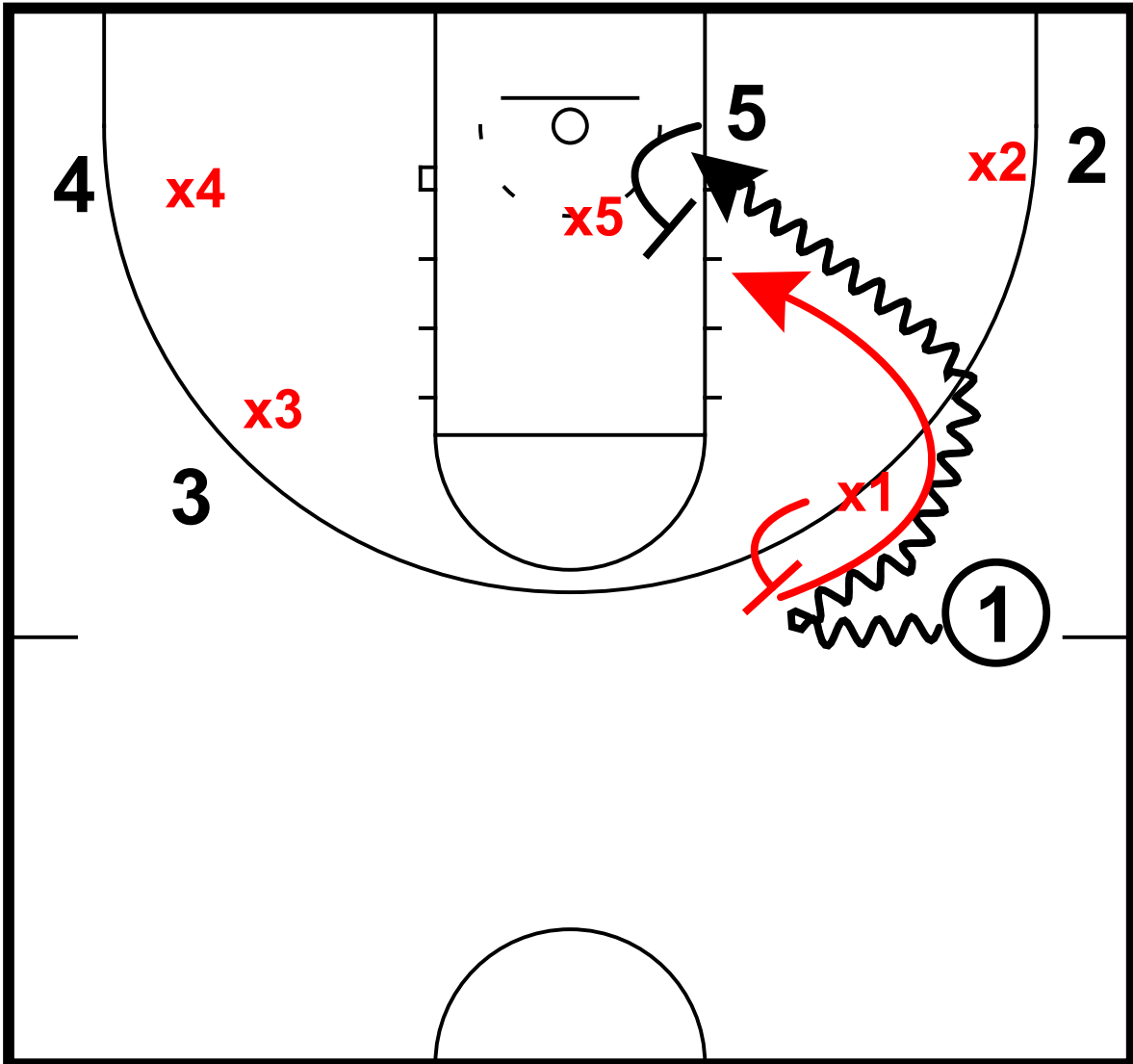

- 1 drives hard to middle
- x1 cuts 1 off
- 1 crossovers and drives to rim
- 5 seals x5 then screens x1

# Skip Passes

163 - Oklahoma State vs Texas Tech - Skip Passes  
Skip passes

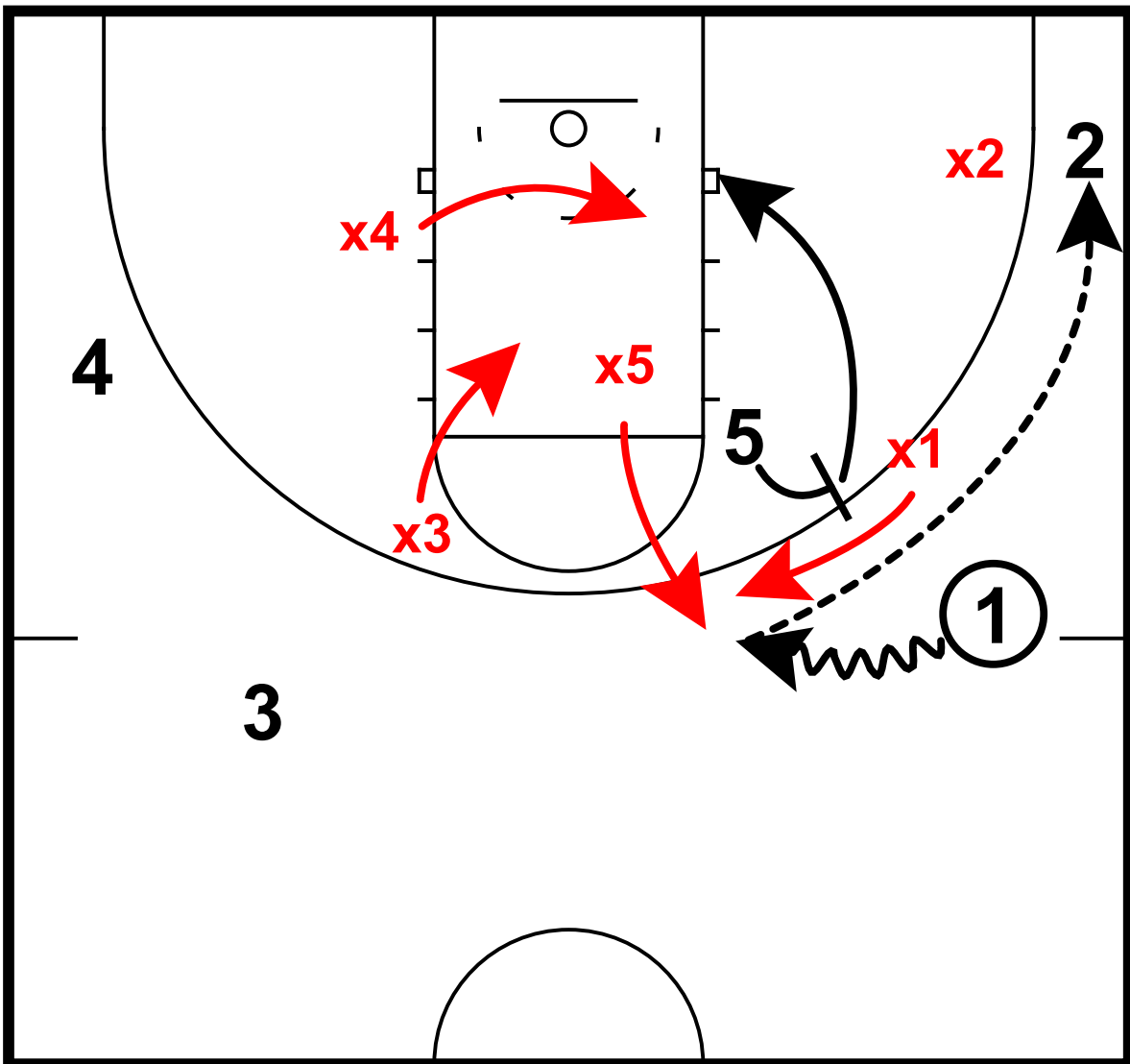

5 sets ball screen for 1

x1, x5 trap

5 rolls to rim

x3, x4 help

1 swings to 2

# Skip Passes

163 - Oklahoma State vs Texas Tech - Skip Passes  
Skip passes

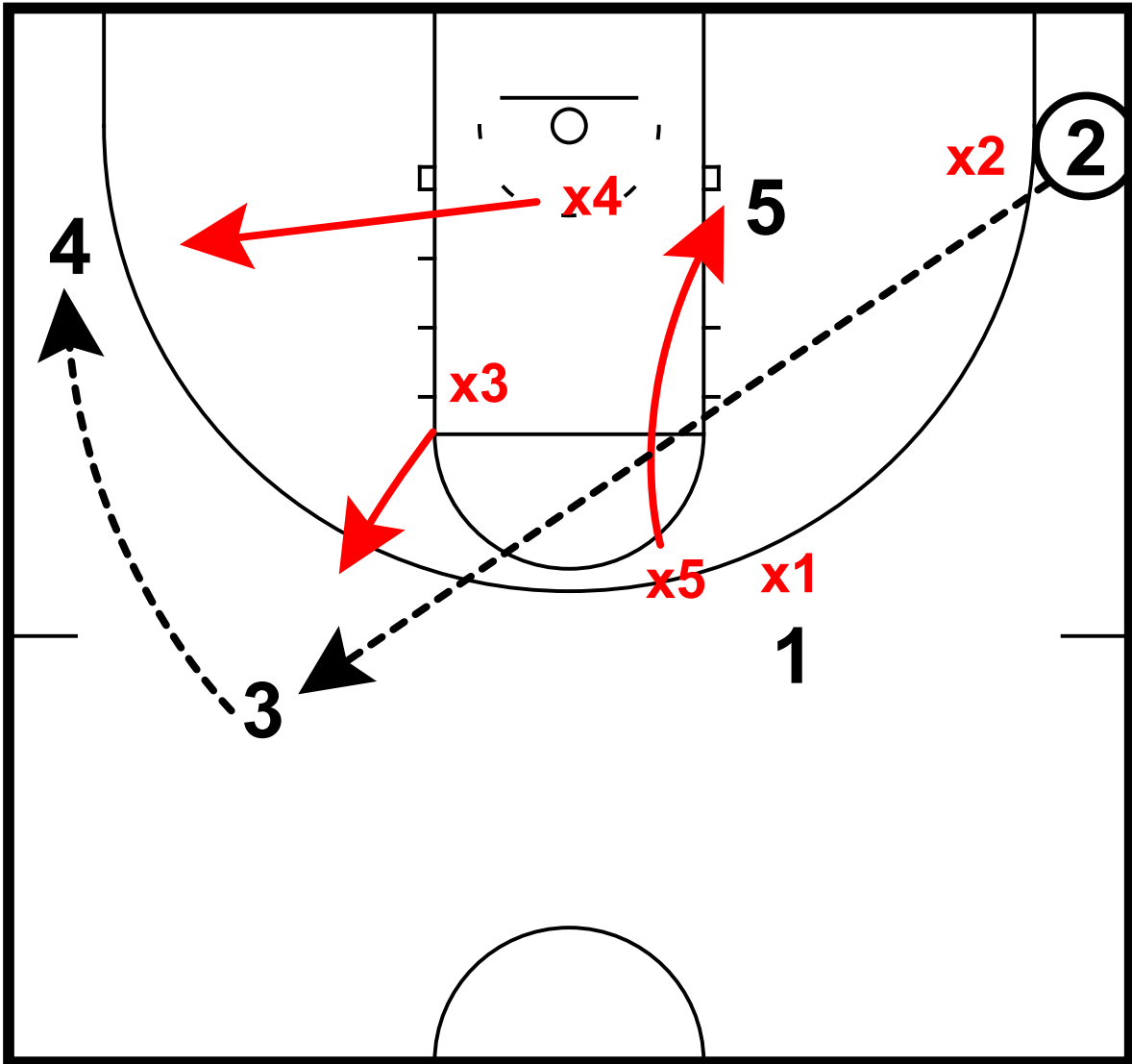

2 skips to 3  
3 swings to 4

# Skip Passes

164 - Houston vs. Texas Tech - Skip Passes

Skip passes

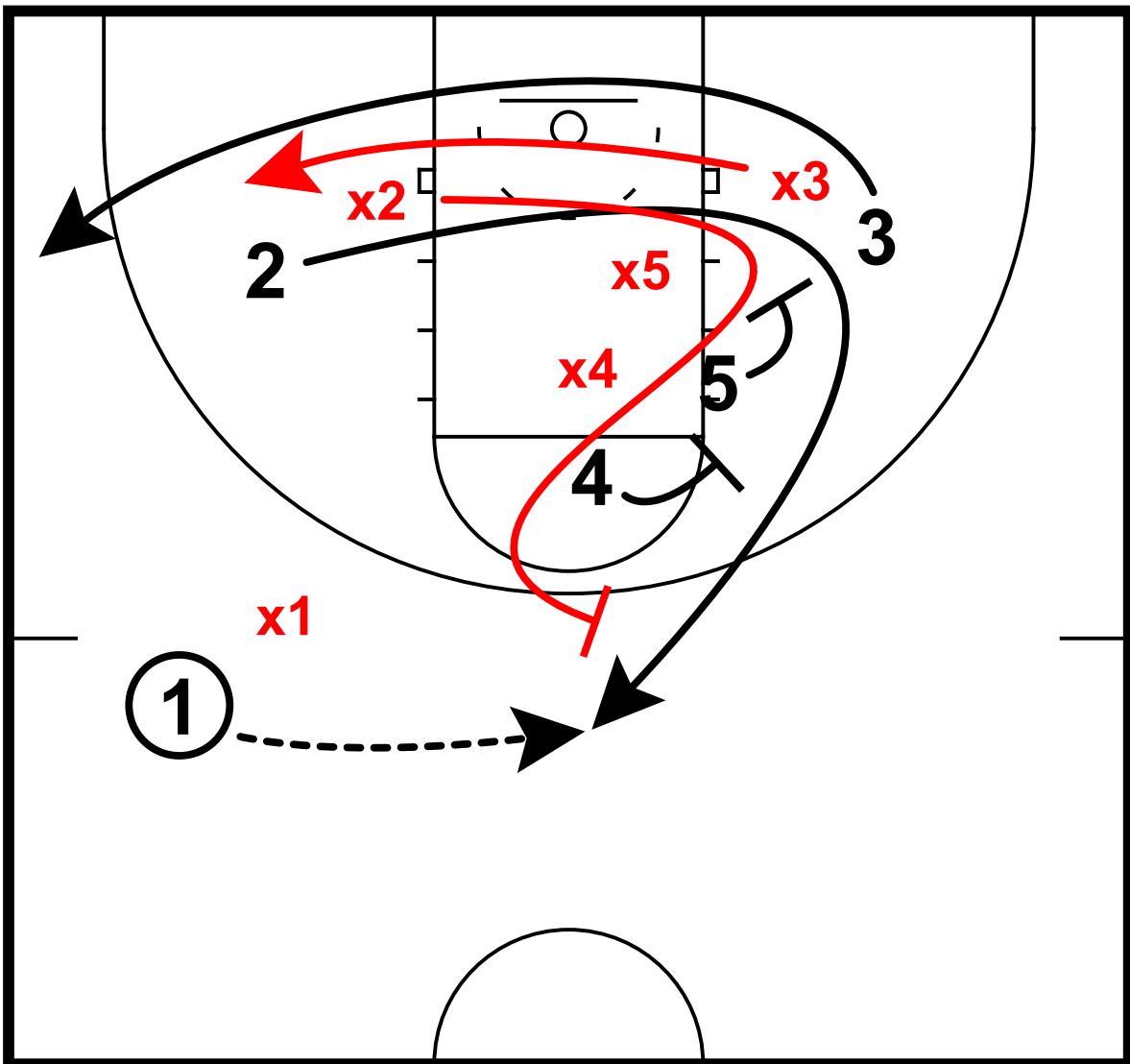

- 3 cuts to corner
- 4,5 set down screens for 2
- 1 passes to 2
- x2 closes out, pressures 2



# Skip Passes

164 - Houston vs. Texas Tech - Skip Passes

Skip passes

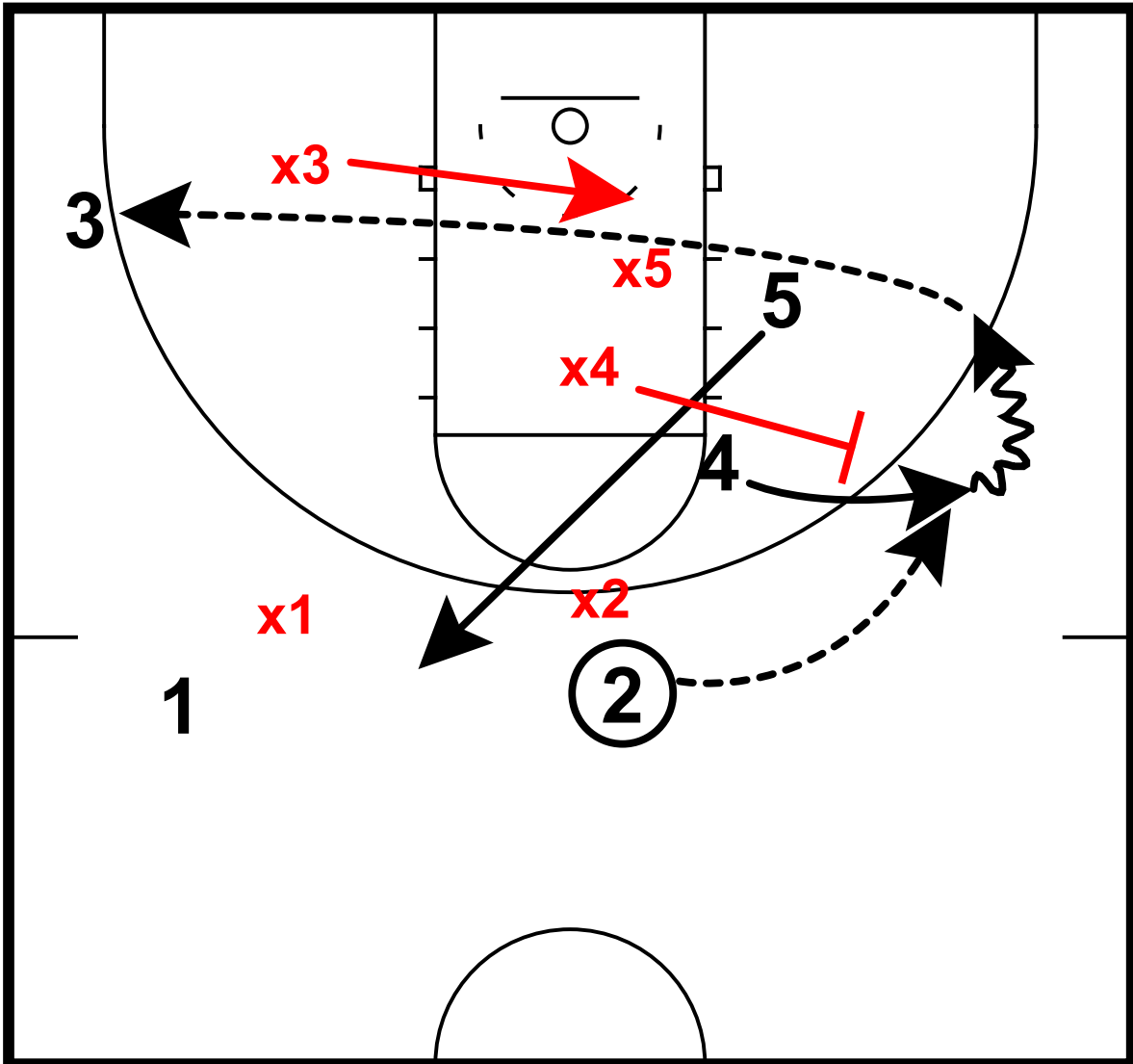

- 4 pops for pass from 2
- x4 closes out no middle
- 4 drives baseline
- 5 clears the low post
- x3 helps on drive
- 4 kicks out to 3

# Skip Passes

165 - Oregon vs. Baylor - Skip Passes  
Skip passes

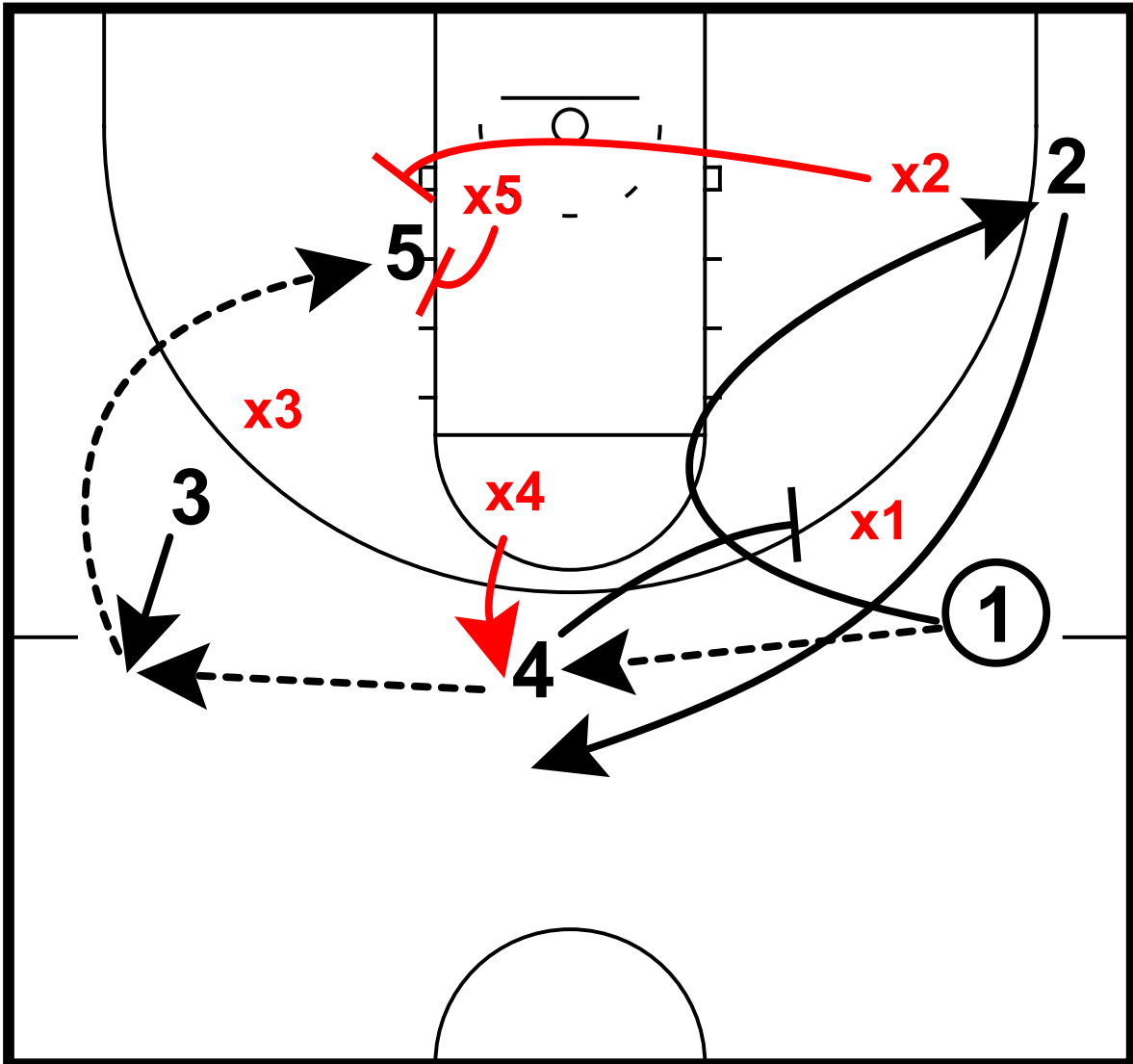

1 swings to 4, 4 to 3  
3 enters to 5 in post  
x5, x2 trap the post  
1 cuts through to corner  
4 sets screen for 2  
2 lifts

# Skip Passes

165 - Oregon vs. Baylor - Skip Passes  
Skip passes

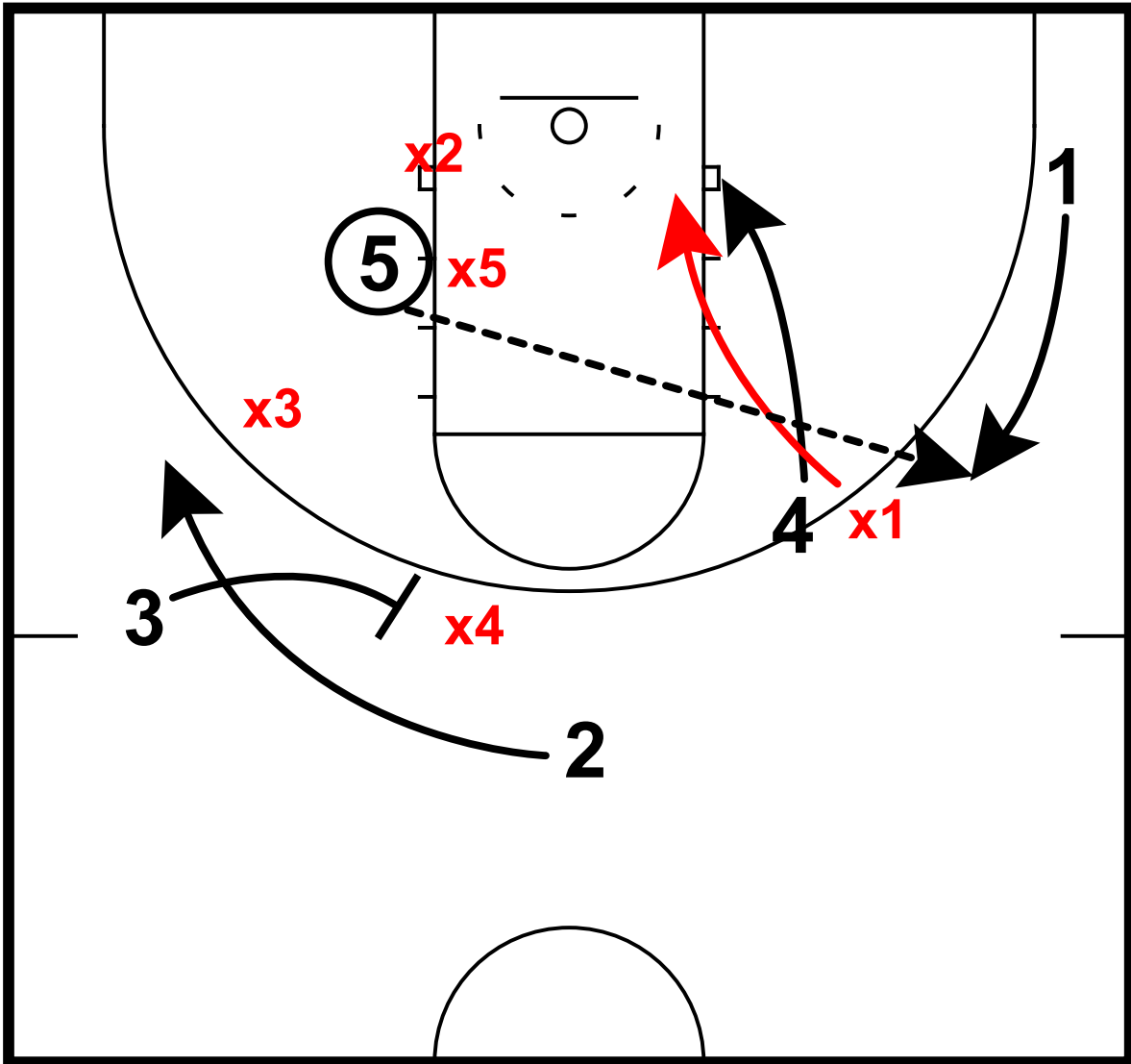

3 sets screen for 2 to fade to corner  
4 dives to rim  
1 lifts from corner, 5 skip to 1

# Skip Passes

165 - Oregon vs. Baylor - Skip Passes  
Skip passes

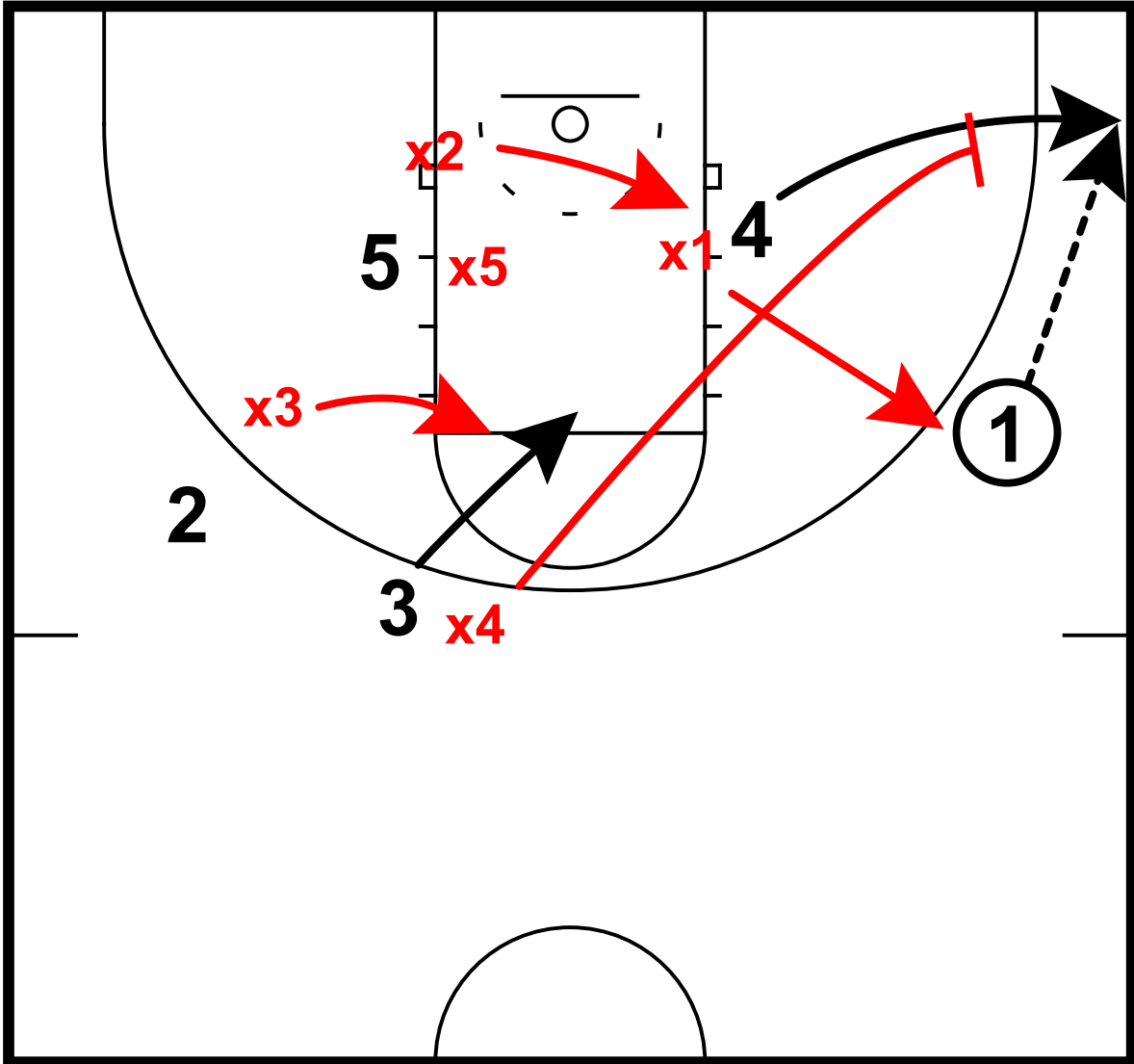

# Skip Passes

165 - Oregon vs. Baylor - Skip Passes  
Skip passes

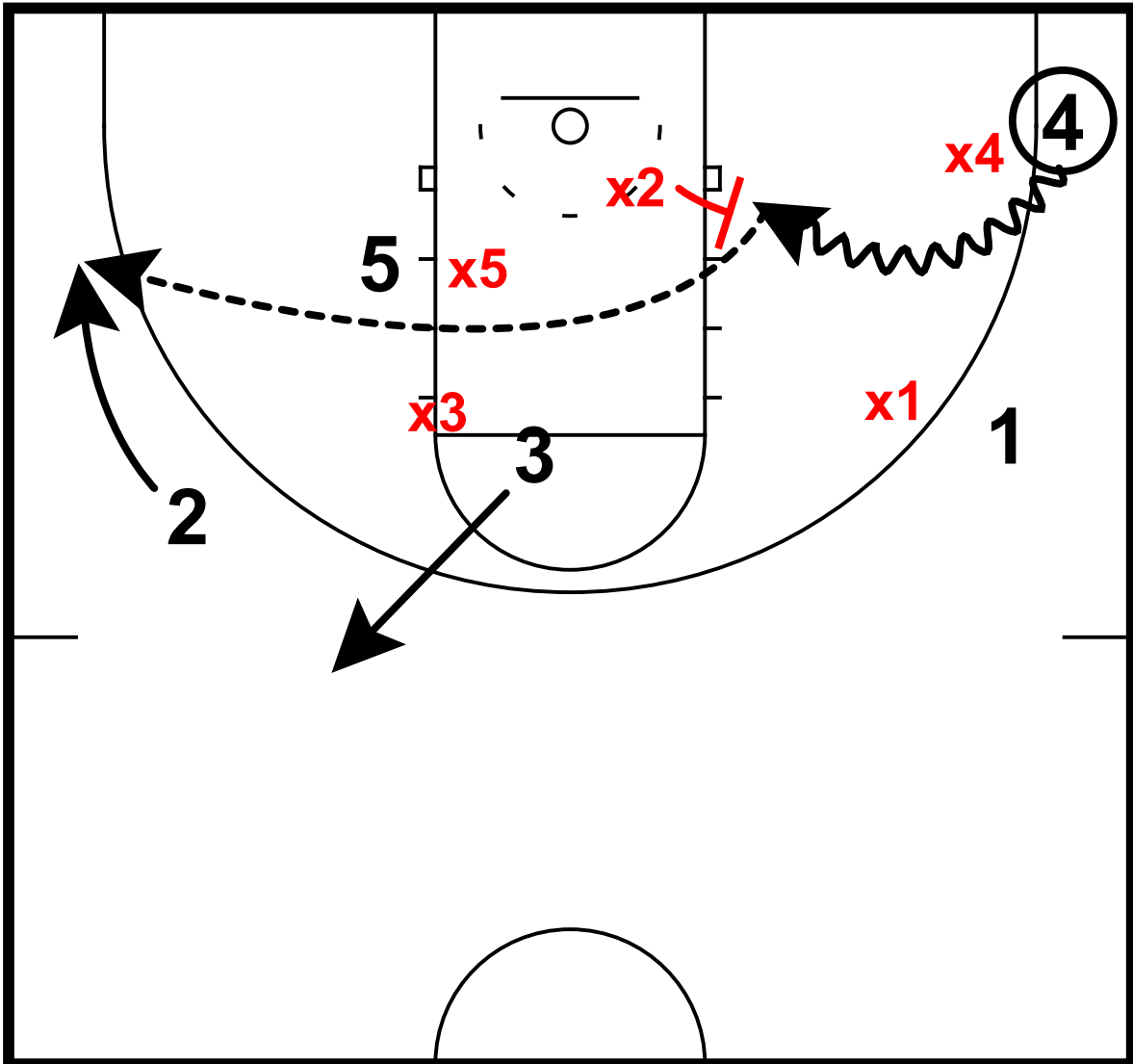

# Skip Passes

166 - Oregon vs. Baylor - Skip Passes  
Skip passes

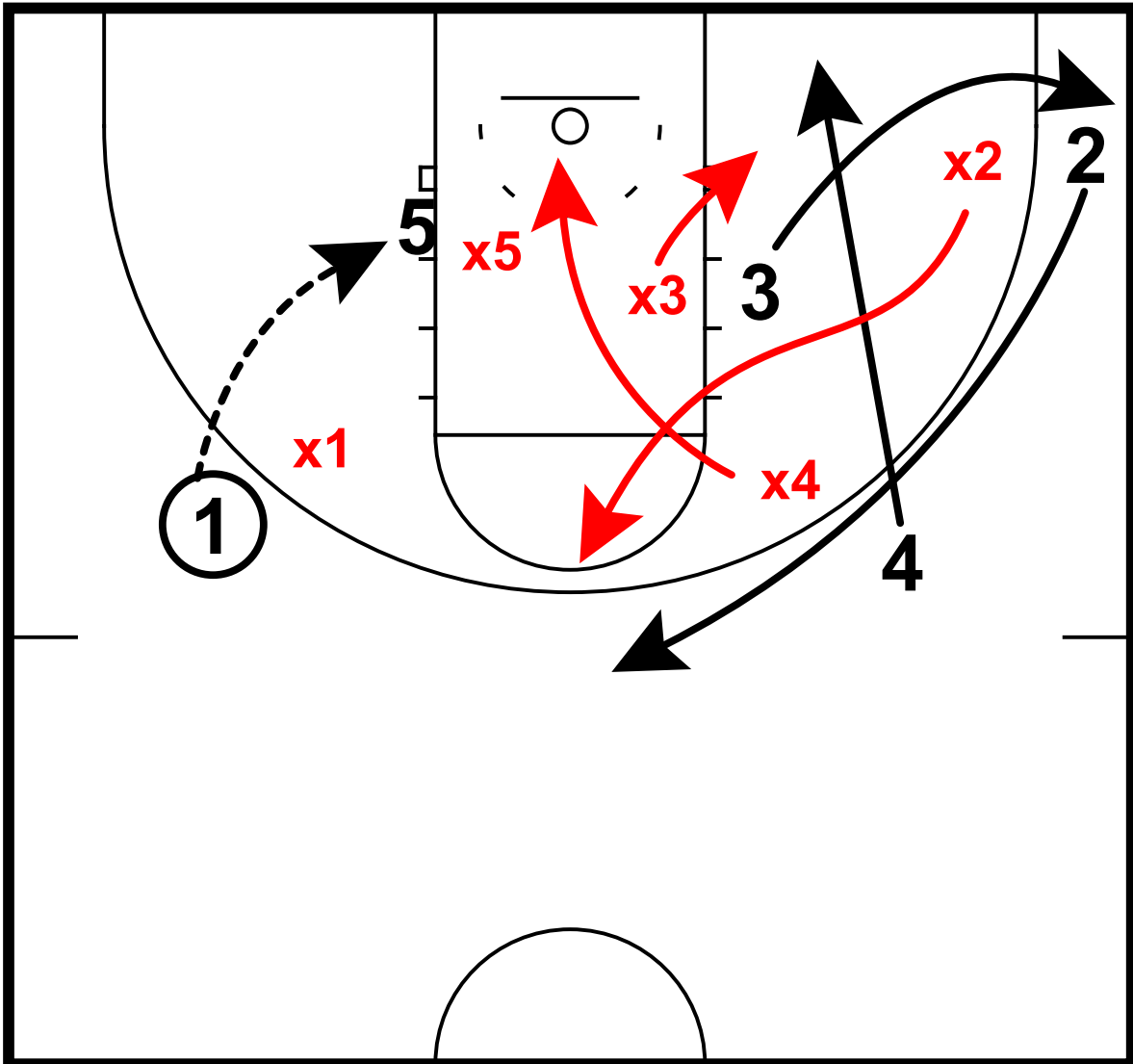

1 enters to 5 in post  
3 clears to corner, 2 lifts, 4 to short corner  
x4 sinks to help with post up

# Skip Passes

166 - Oregon vs. Baylor - Skip Passes  
Skip passes

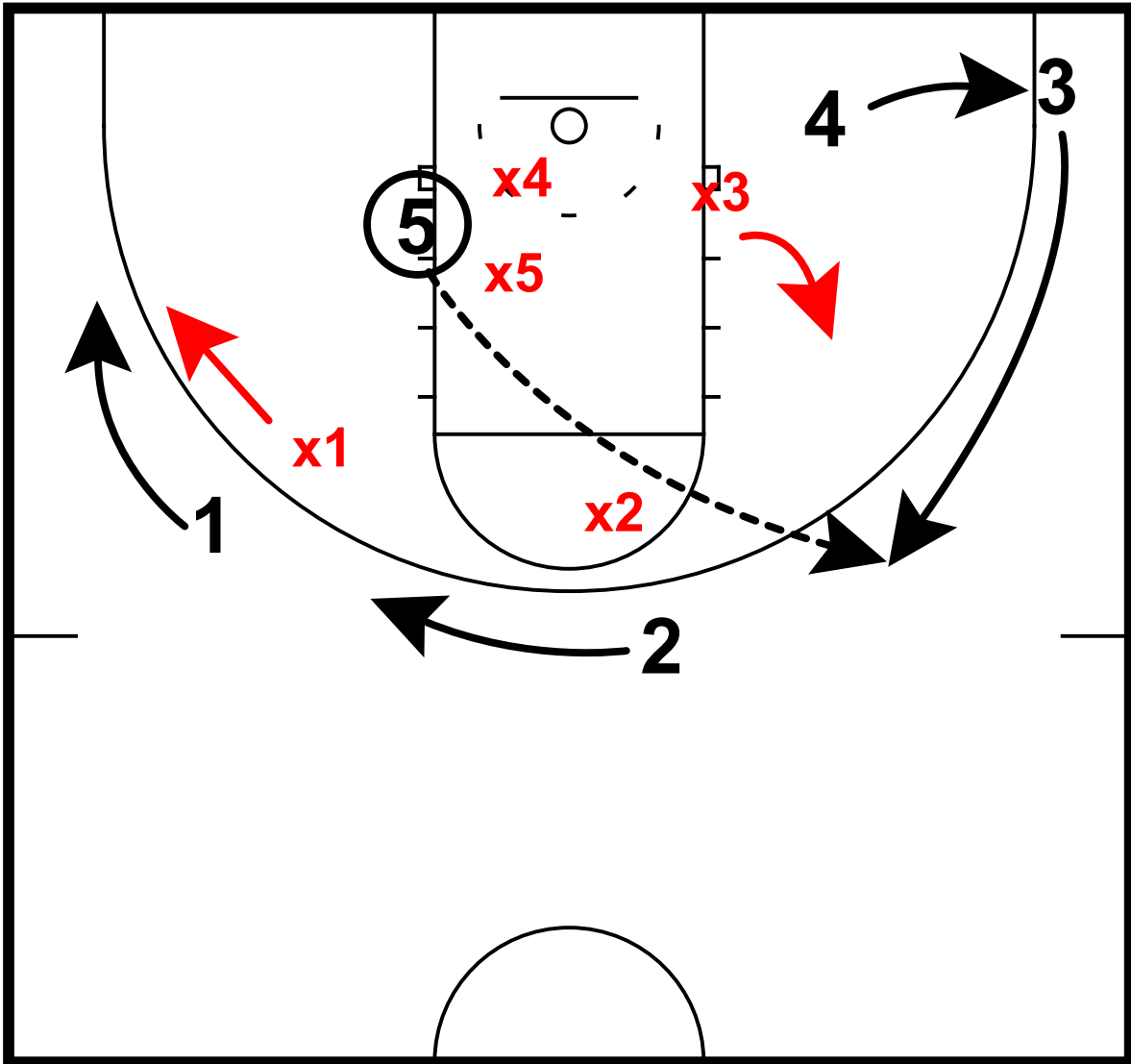

x3 splits 4, 3

3 lifts from corner for skip pass from 5

# Skip Passes

167 - Iowa State vs Baylor - Skip Passes  
Skip passes

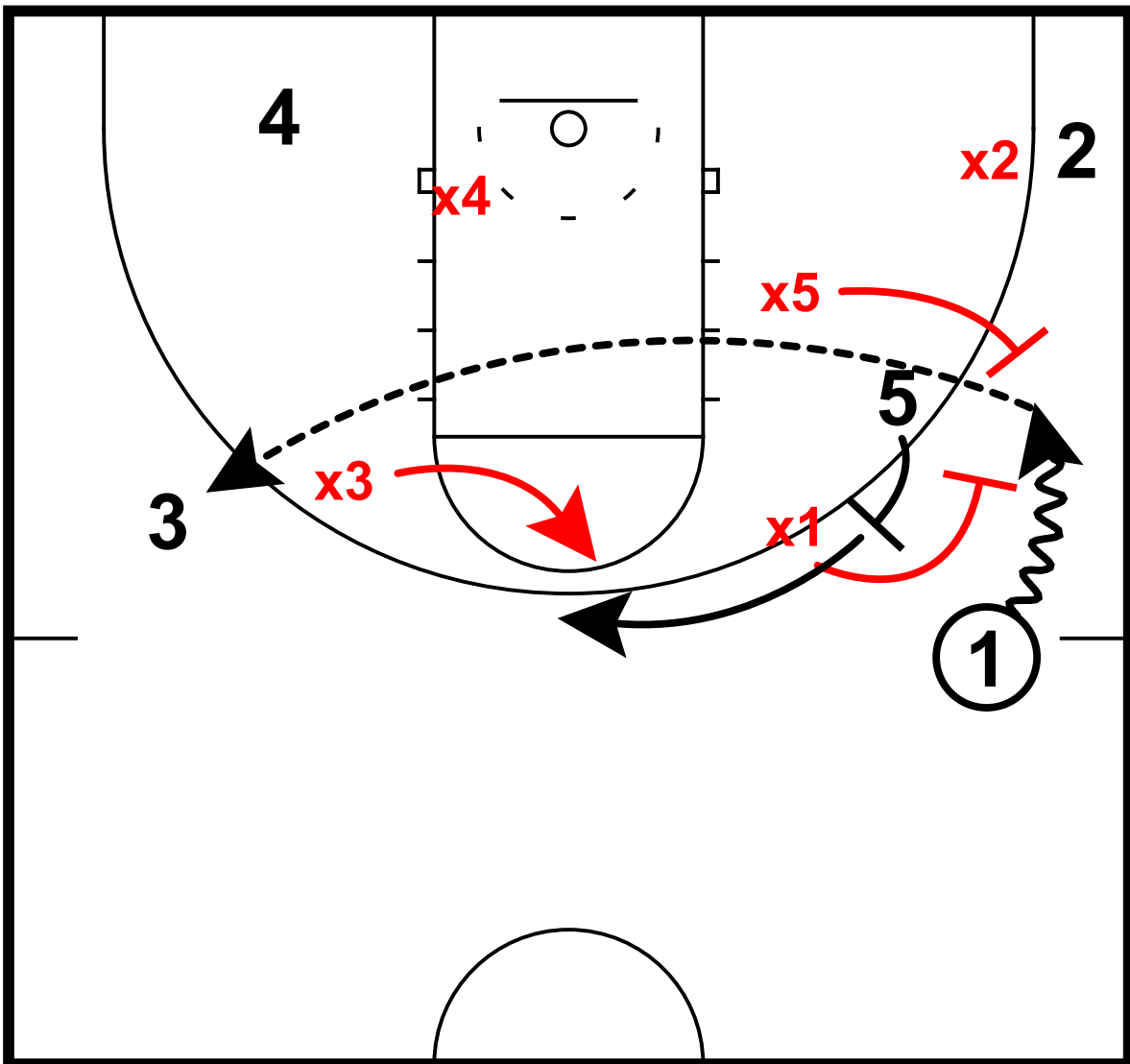

- 5 sets ball screen for 1
- x1, x5 ice
- 5 pops to top of key
- x3 rotates to 5
- 1 skip passes to 3



# Attack Middle Anyways

93 - Texas vs. Texas Tech - Attack Middle Anyways  
Attack middle anyways

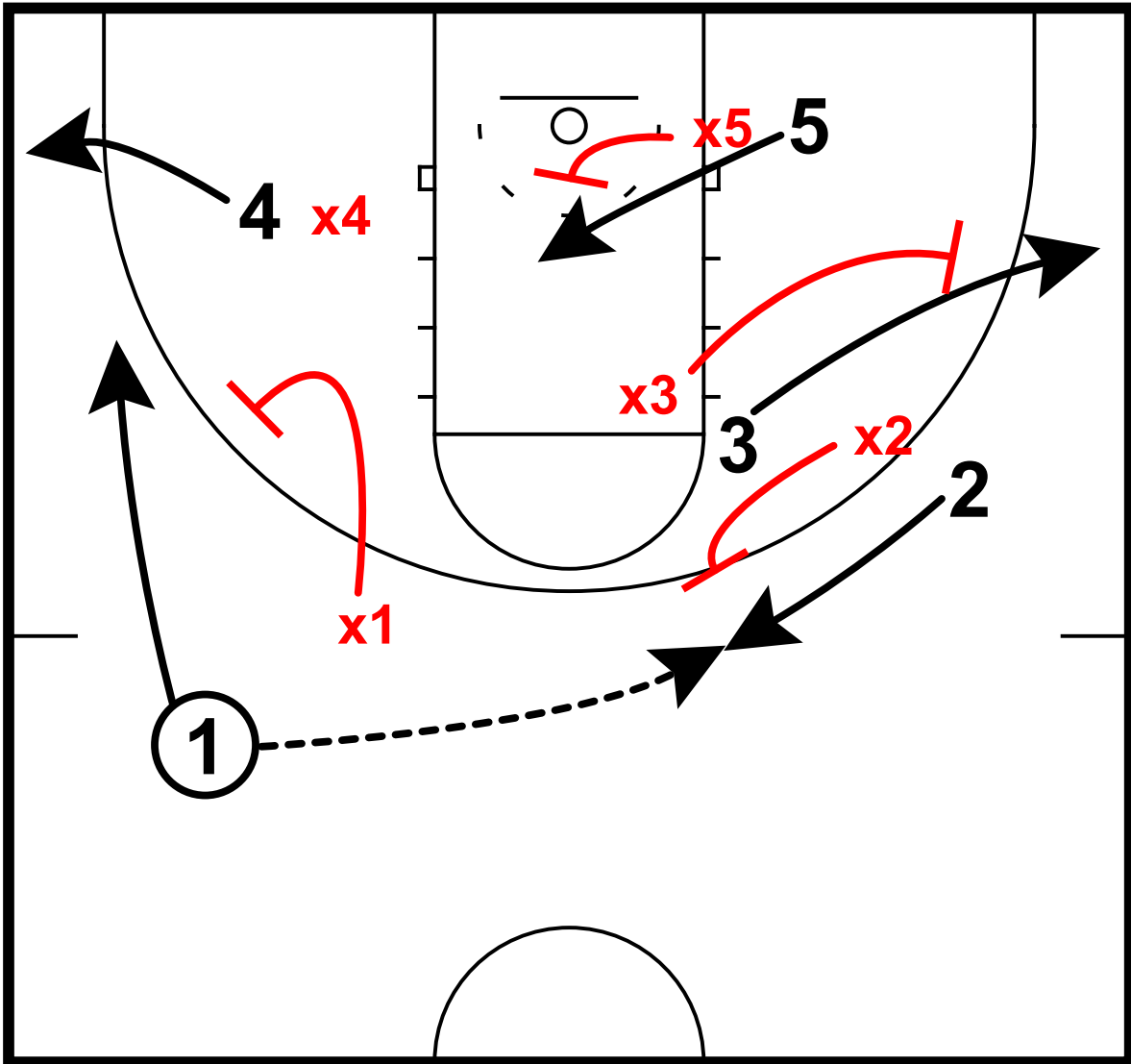

1 swings to 2 at slot, cuts to wing  
x2 closes out no middle, x1 denies  
3 clears to corner, x3 denies  
5 seals x5 in middle of paint

# Attack Middle Anyways

93 - Texas vs. Texas Tech - Attack Middle Anyways  
Attack middle anyways

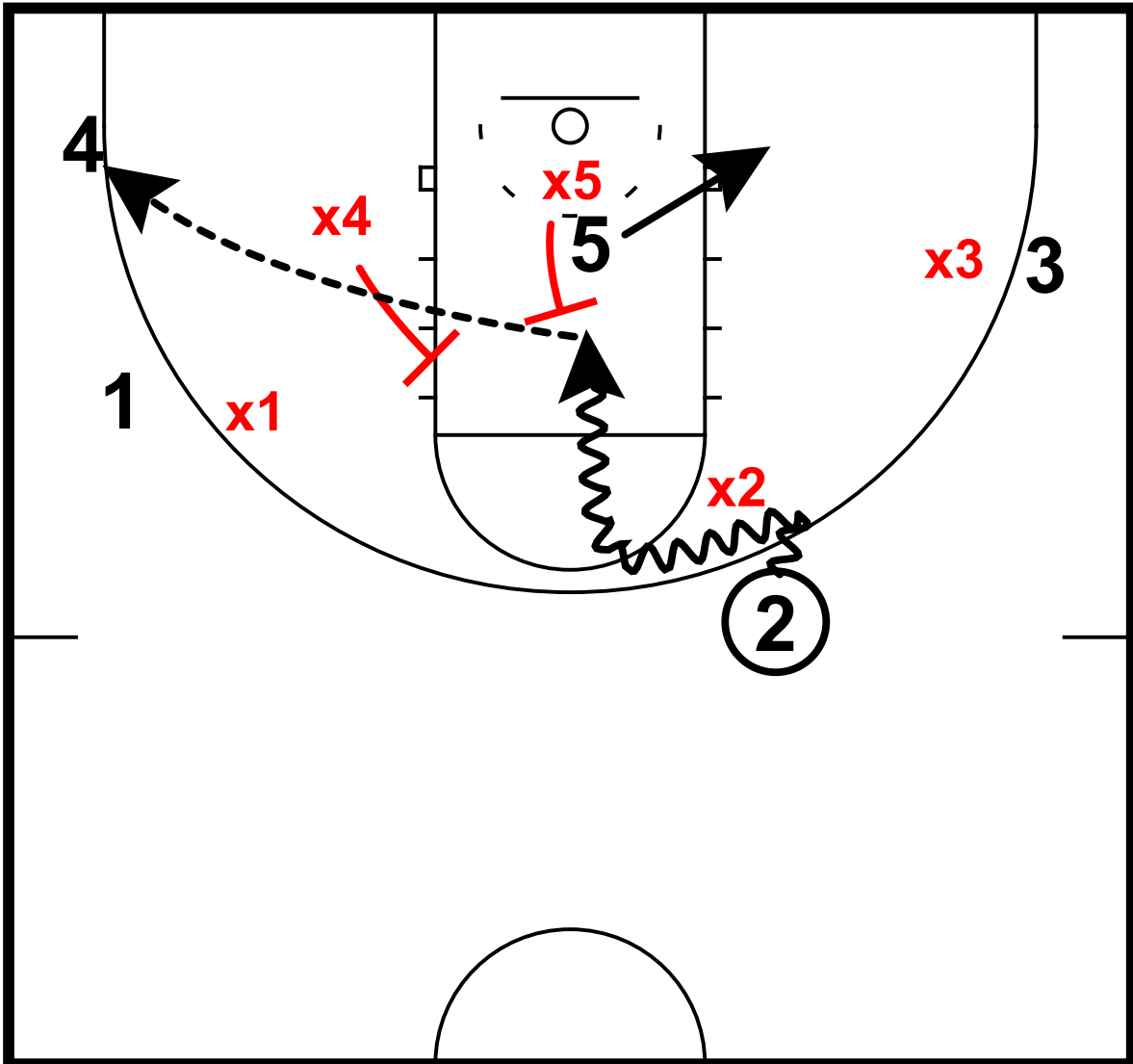

2 crosses over as x2 recovers, gets into paint  
x4 and x5 step to stop drive  
5 cuts to short corner  
2 kicks out to 4  
(x2 is subbed out for allowing middle drive)

# Attack Middle Anyways

94 - Kansas vs. Texas Tech - Attack Middle Anyways  
Attack middle anyways

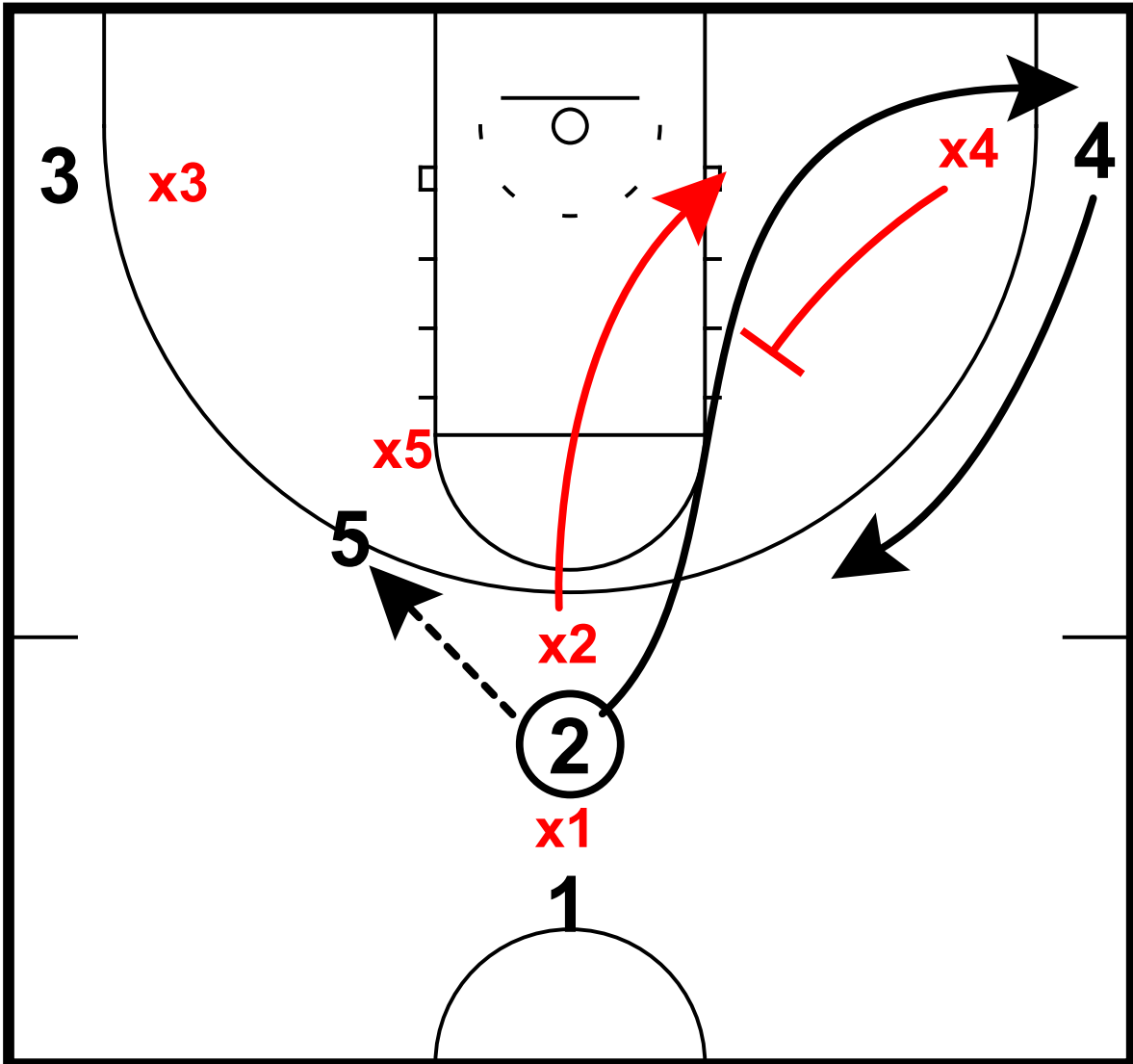

- 2 enters to 5 at elbow
- 2 cuts to corner
- 4 lifts
- x2, x4 to weakside help positions

# Attack Middle Anyways

94 - Kansas vs. Texas Tech - Attack Middle Anyways  
Attack middle anyways

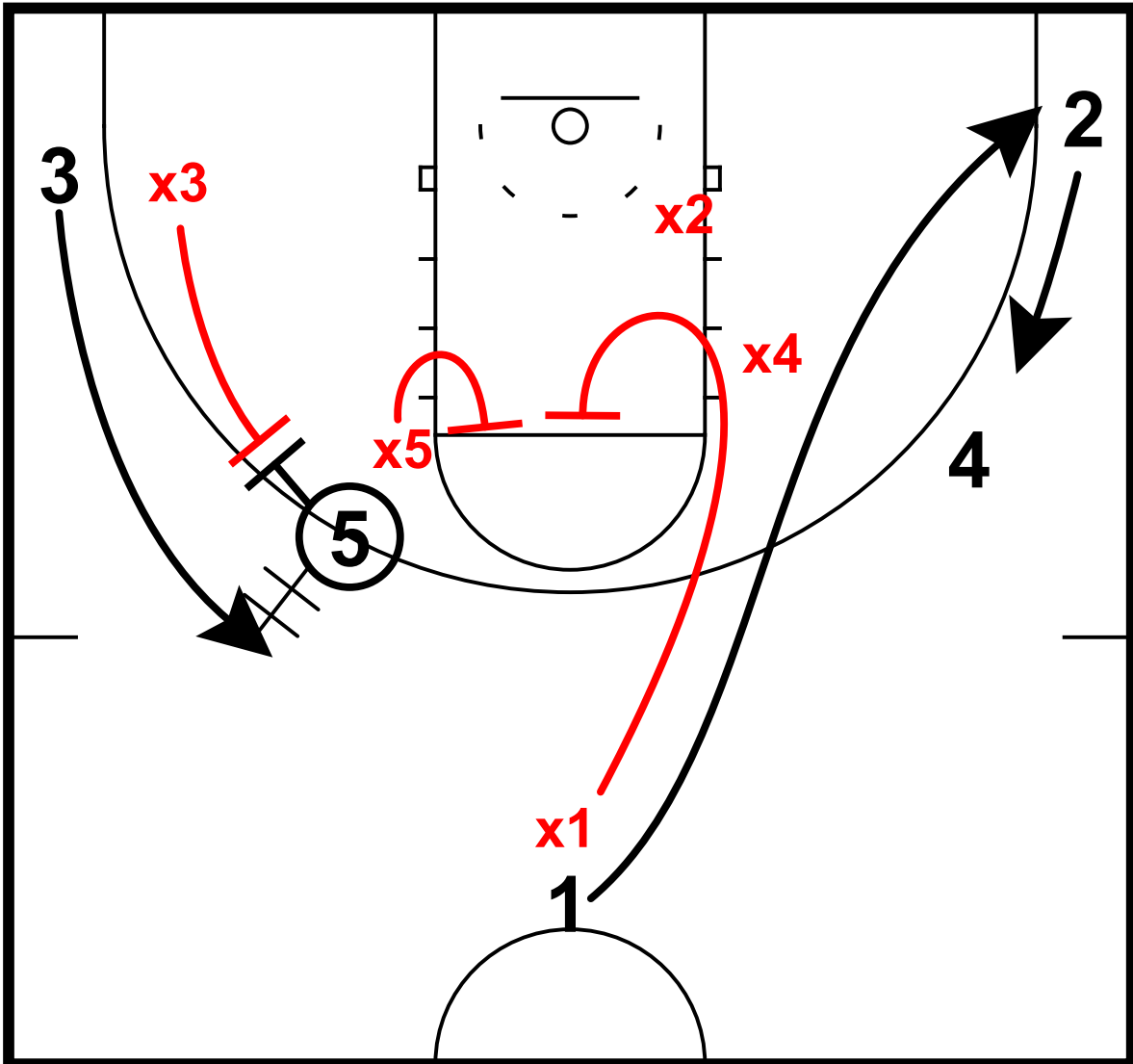

5-3 DHO  
x3 and x5 switch  
x1 sinks to nail to help  
1 cuts to corner

# Attack Middle Anyways

94 - Kansas vs. Texas Tech - Attack Middle Anyways  
Attack middle anyways

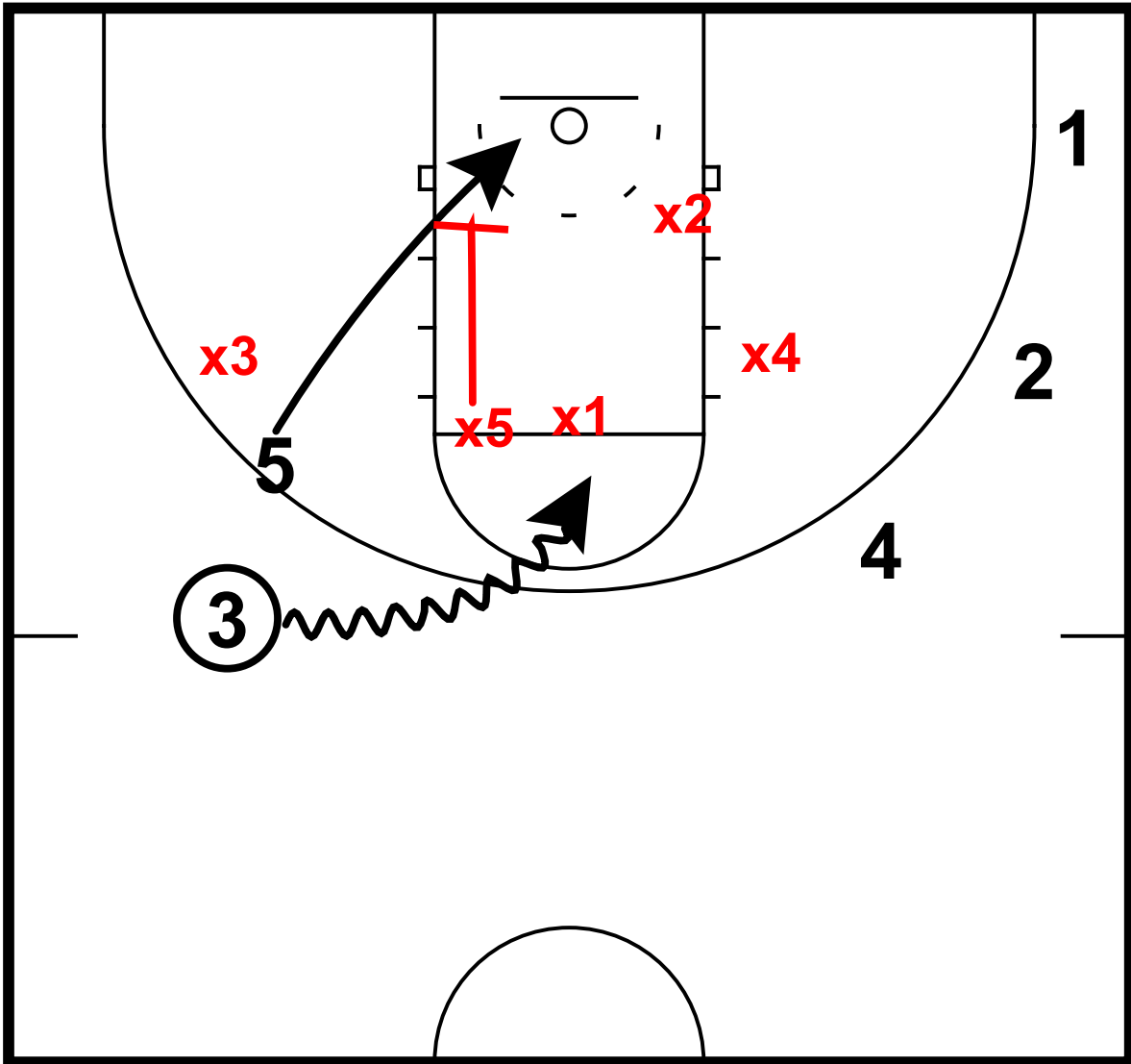

5 dives to rim  
x5 denies then fronts post  
3 drives middle at x1

# Attack Middle Anyways

95 - Baylor vs. Texas Tech - Attack Middle Anyways  
Attack middle anyways

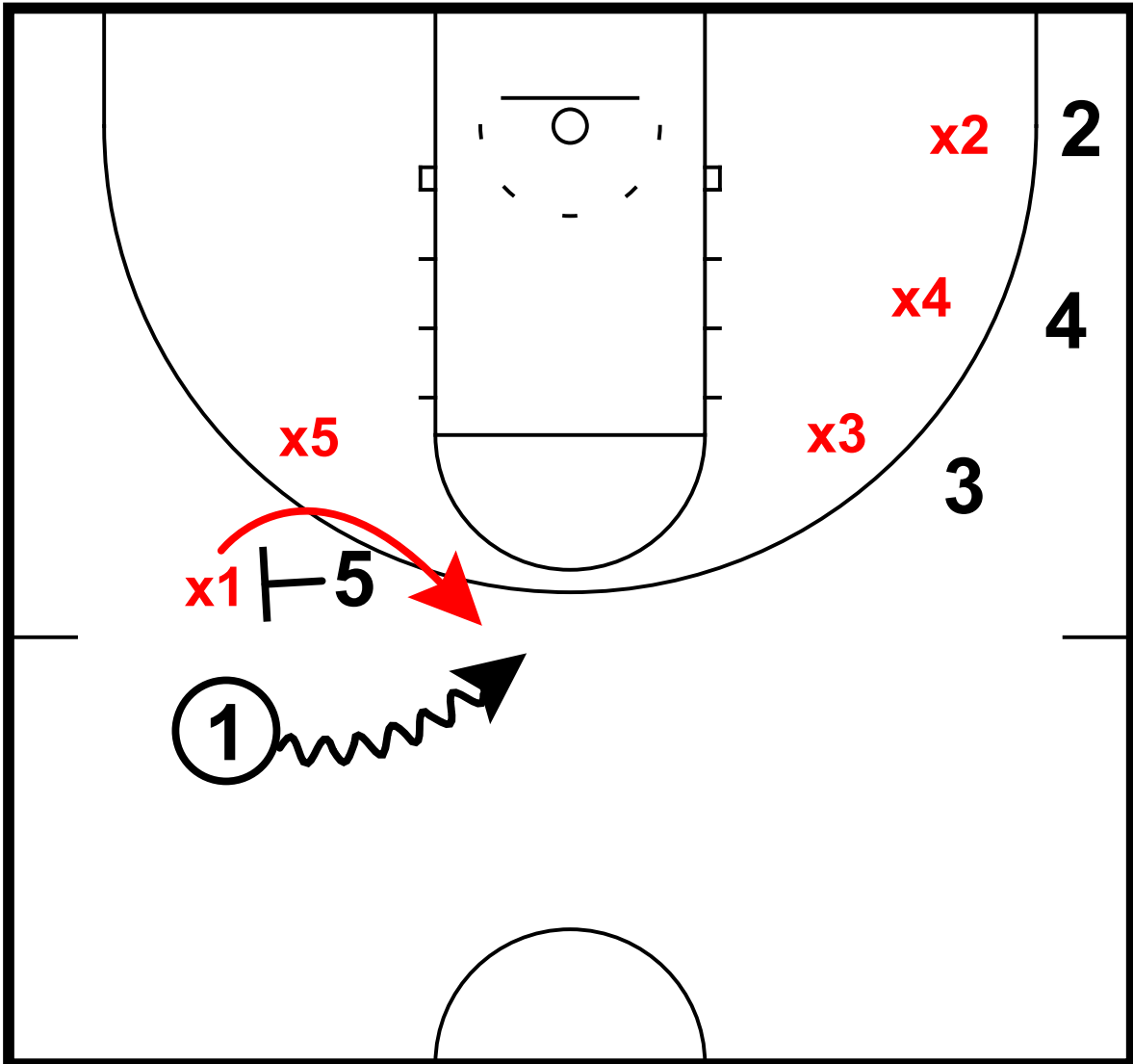

5 sets ball screen for 1  
x1 goes under

# Attack Middle Anyways

95 - Baylor vs. Texas Tech - Attack Middle Anyways  
Attack middle anyways

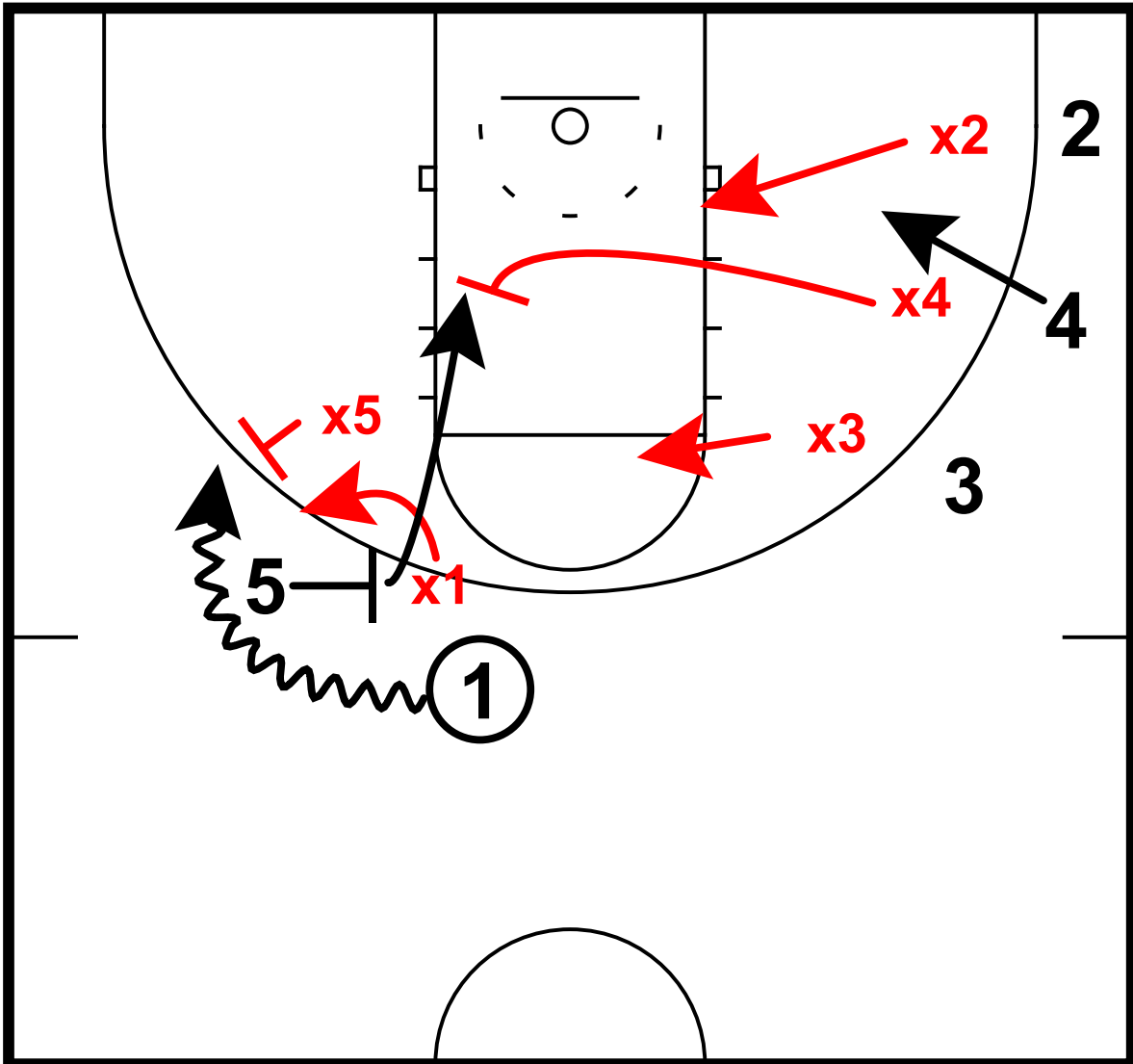

5 twists for second ball screen  
x1, x5 ice 1  
x4 rotates to help with post up  
x2, x3 to weakside help positions

# Attack Middle Anyways

95 - Baylor vs. Texas Tech - Attack Middle Anyways  
Attack middle anyways

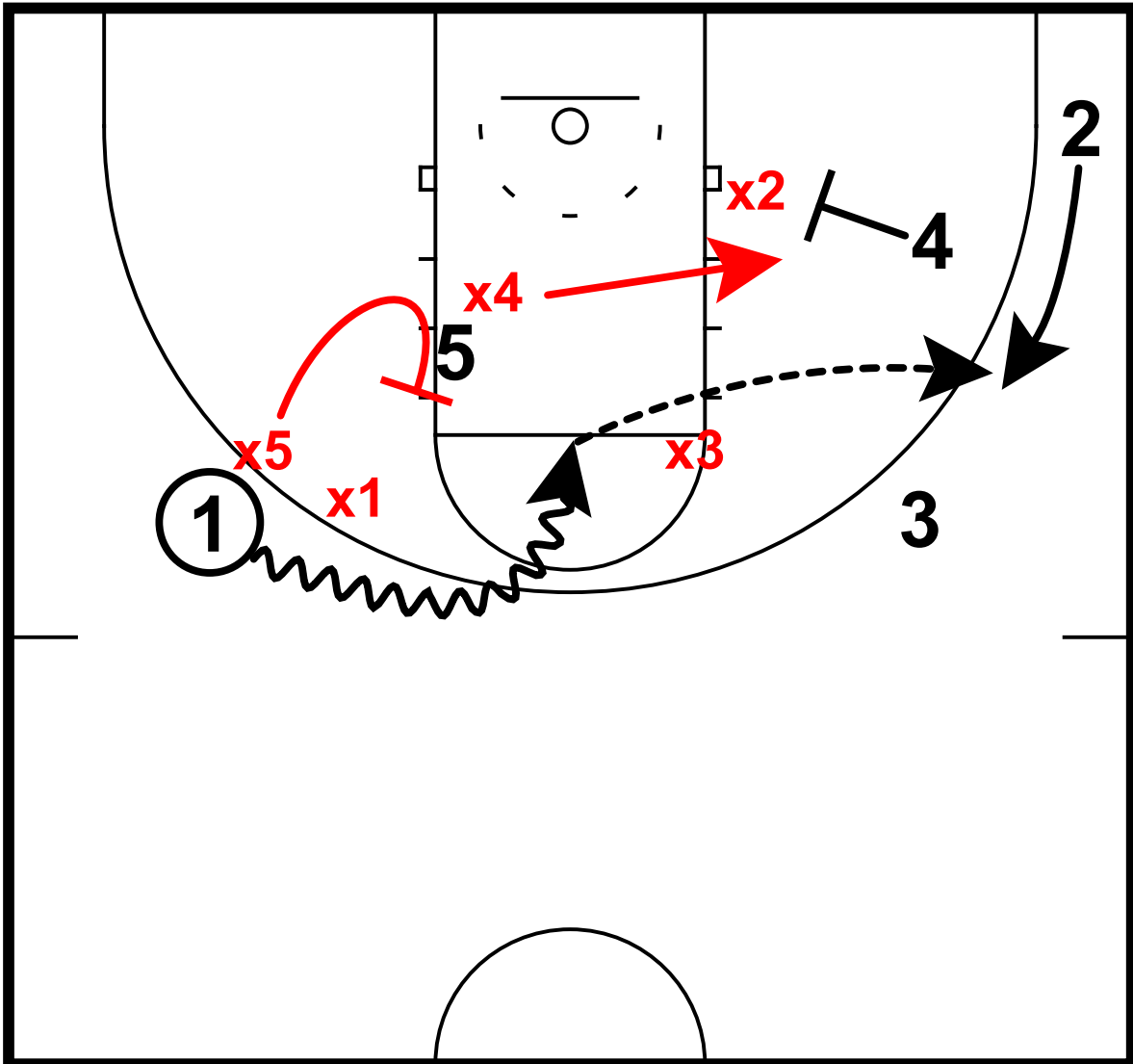

- x5 recovers to front 5 in post
- x4 bumps out to 4
- 1 drives middle around x1
- Defense collapses on penetration
- 4 sets pin-in screen for 2 to shake



# Attack Middle Anyways

96 - North Florida vs. Texas Tech - Attack Middle Anyways  
Attack middle anyways

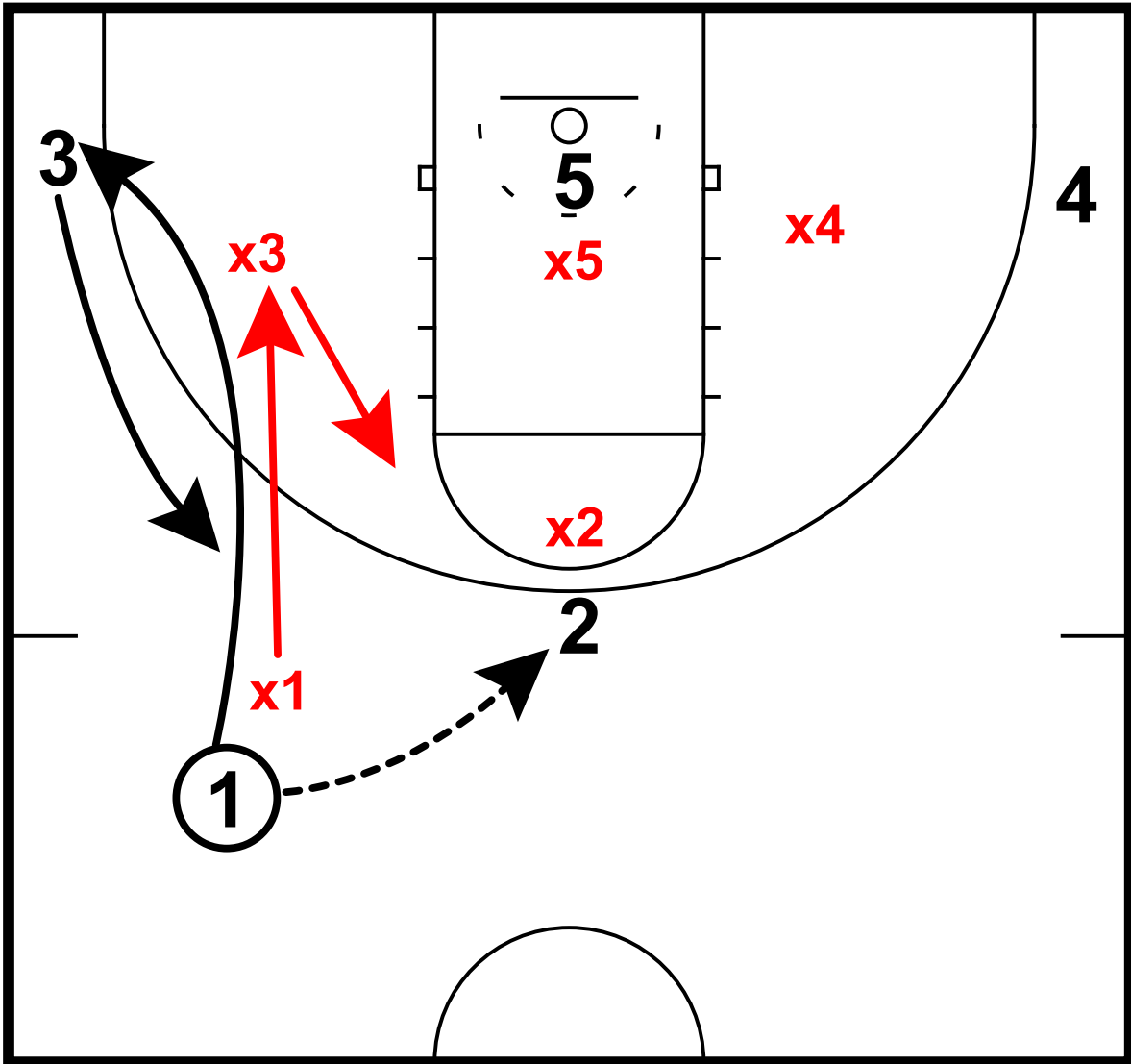

1 enters to 2, cuts to corner  
3 lifts

# Attack Middle Anyways

96 - North Florida vs. Texas Tech - Attack Middle Anyways  
Attack middle anyways

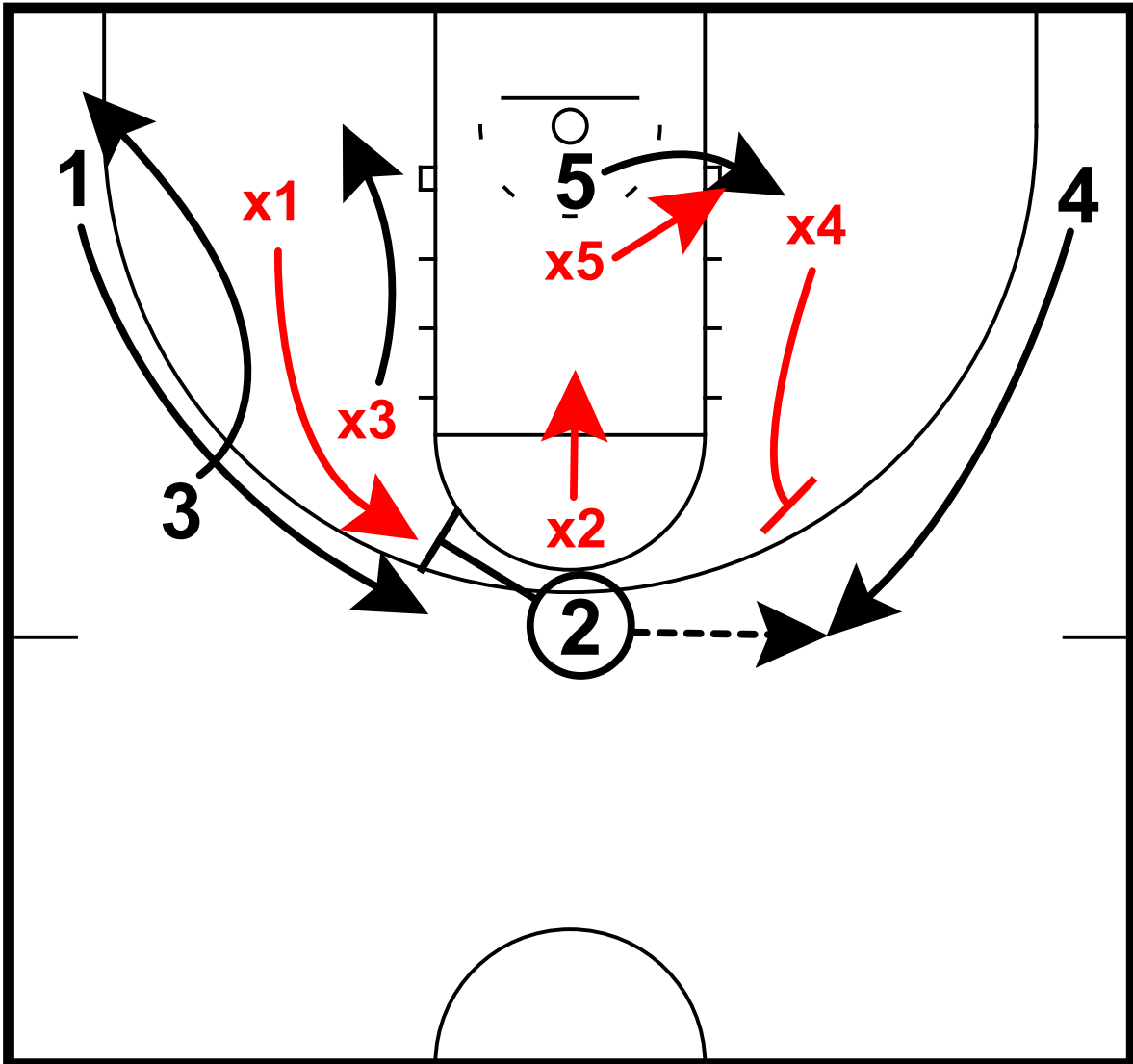

2 swings to 4  
x4 closes out no middle  
2 screens for 1



# Attack Middle Anyways

96 - North Florida vs. Texas Tech - Attack Middle Anyways  
Attack middle anyways

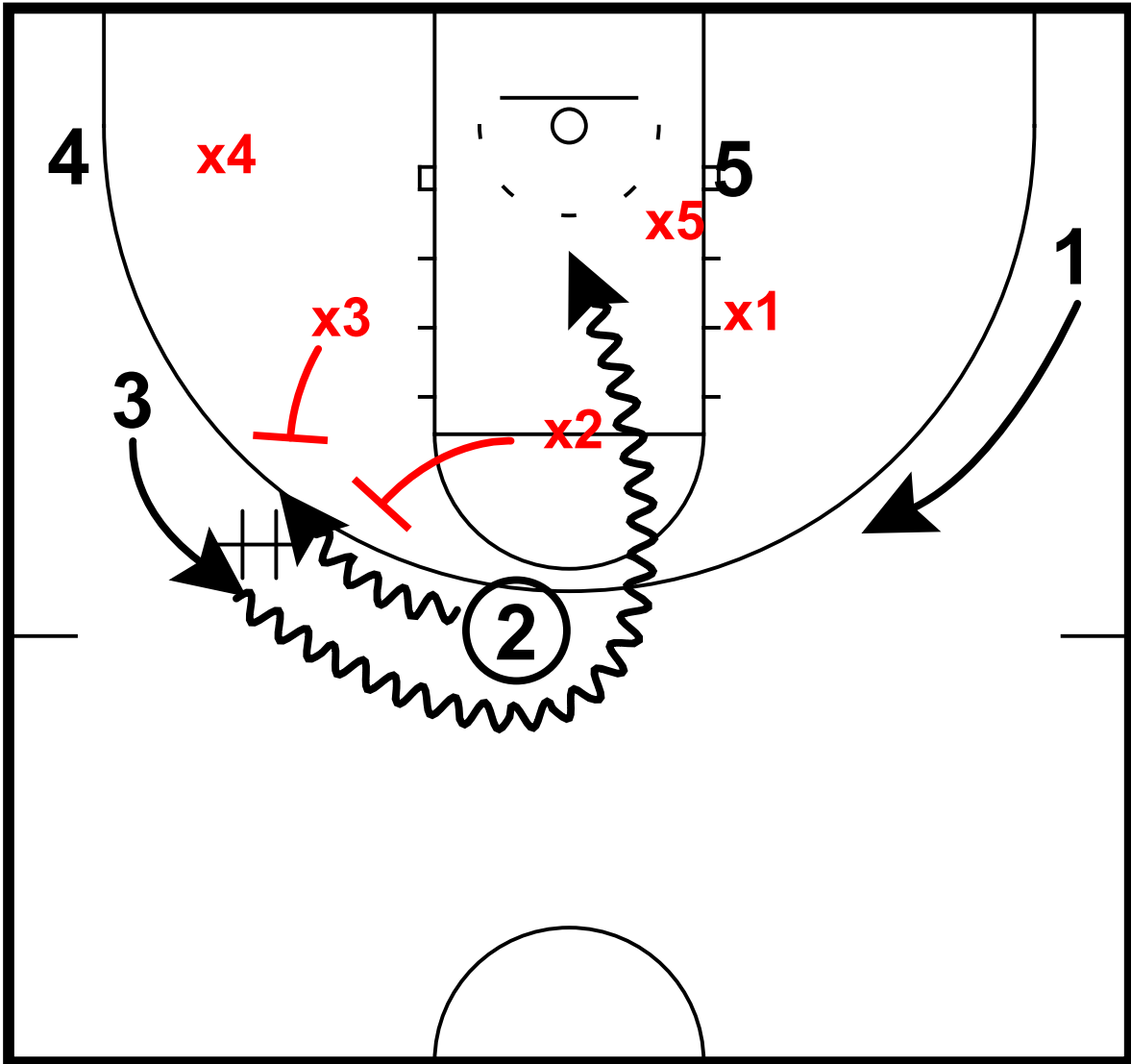

2-3 DHO

x3, x2 switch

3 drives middle as x2 tries to close out no middle

# Attack Middle Anyways

97 - Kansas State vs. Texas Tech - Attack Middle Anyways  
Attack middle anyways

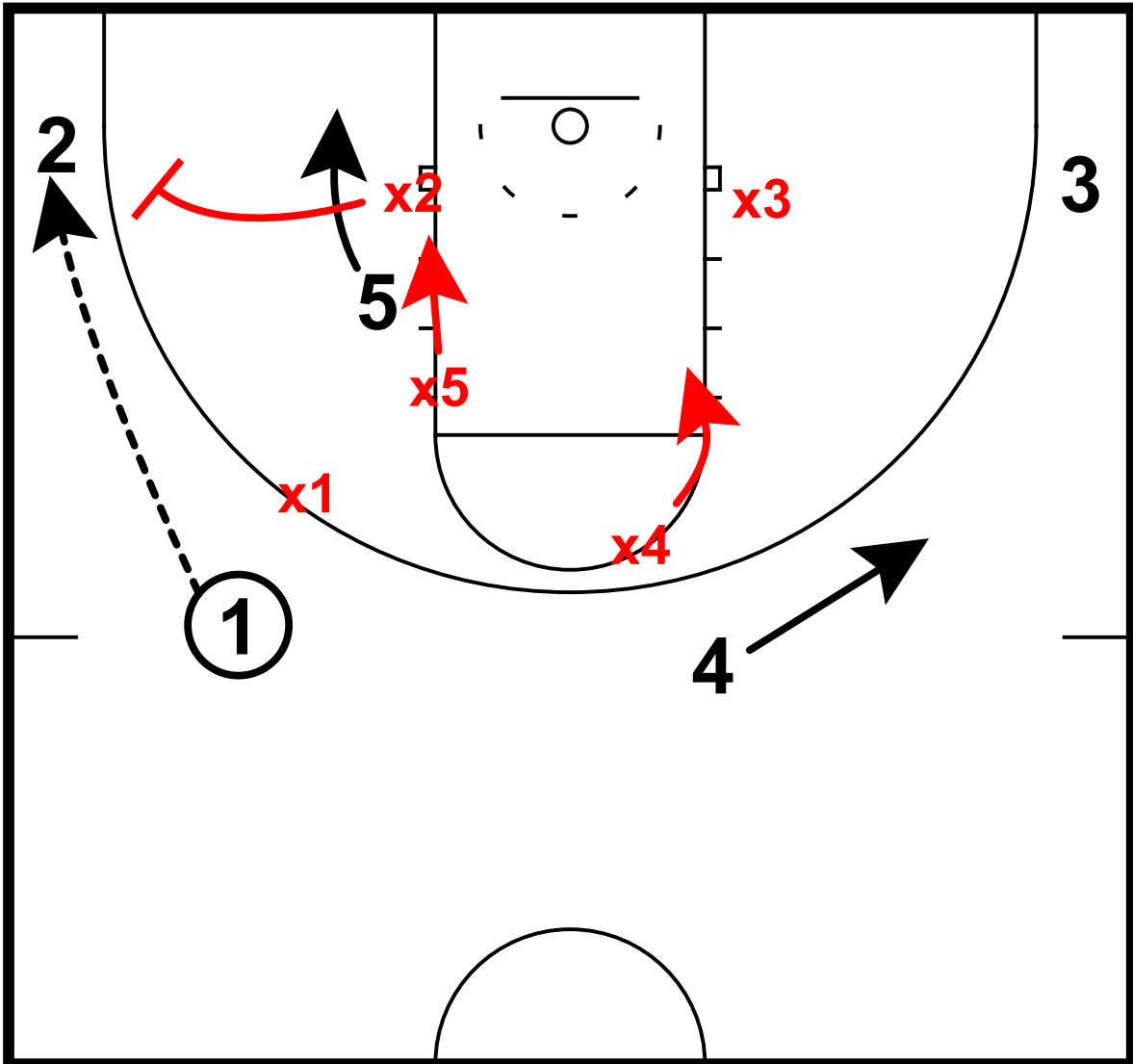

1 swings to 2  
x2 closes out no middle  
5 dives to short corner

# Attack Middle Anyways

97 - Kansas State vs. Texas Tech - Attack Middle Anyways  
Attack middle anyways

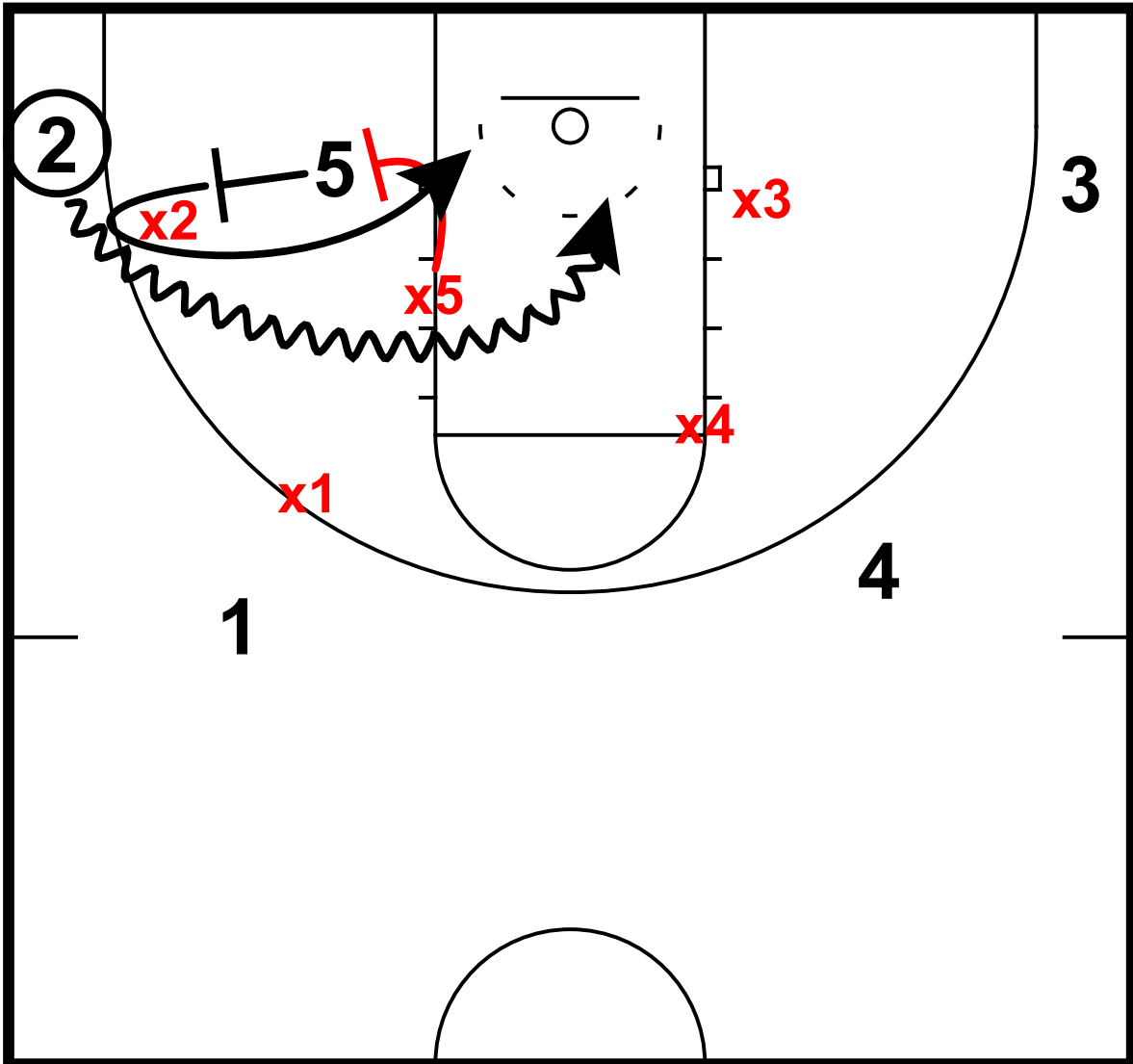

5 sets back screen  
2 rips through, drives middle  
5 seals x5 on roll

# Set Plays

## Backdoor Iso (clear corner) Sets

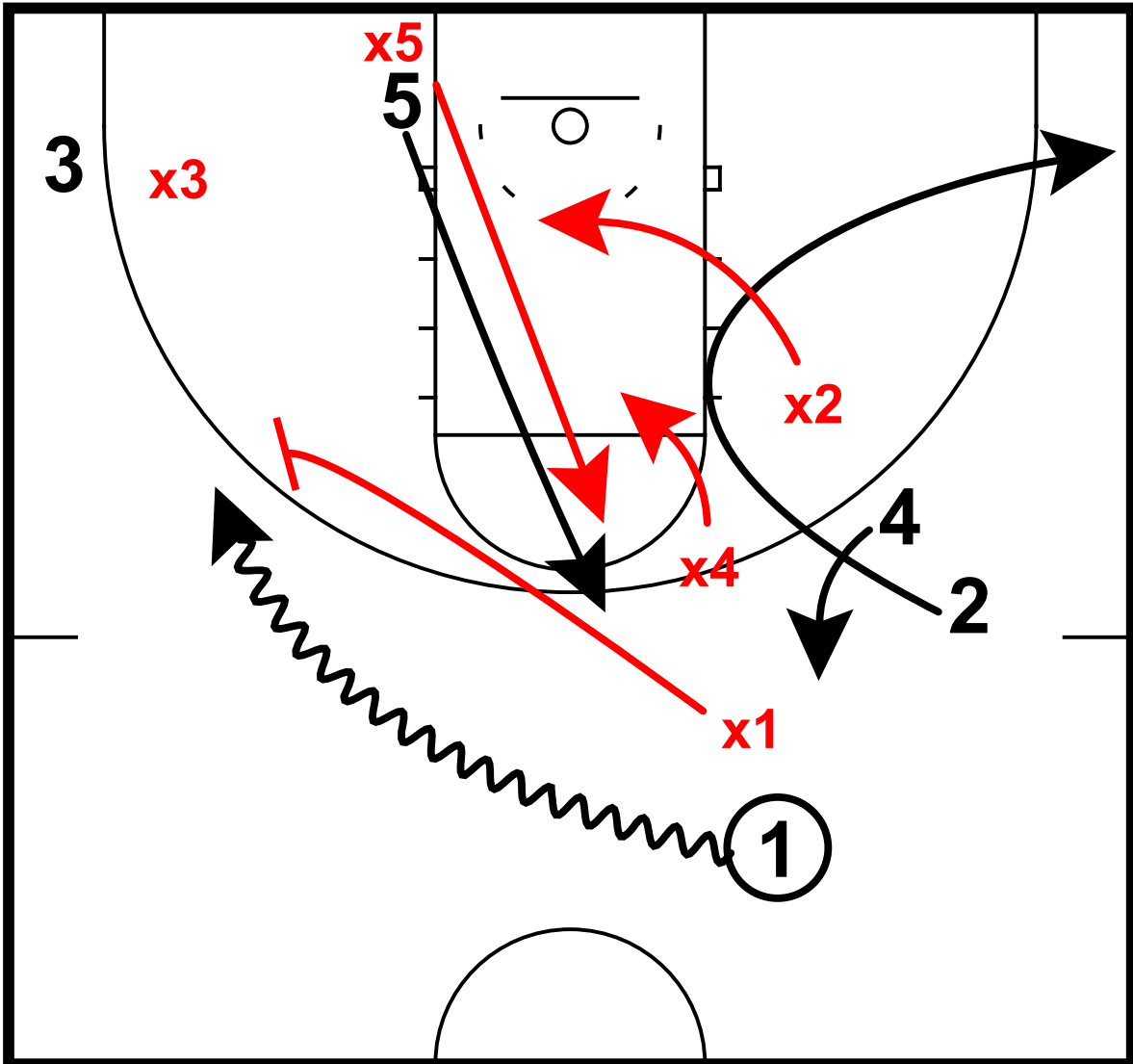

1 dribbles to win; x1 shades 1 to baseline  
x4 drops to elbow and x2 drops to wing  
5 lifts; 4 and 2 space on weakside

# Set Plays

## Backdoor Iso (clear corner) Sets

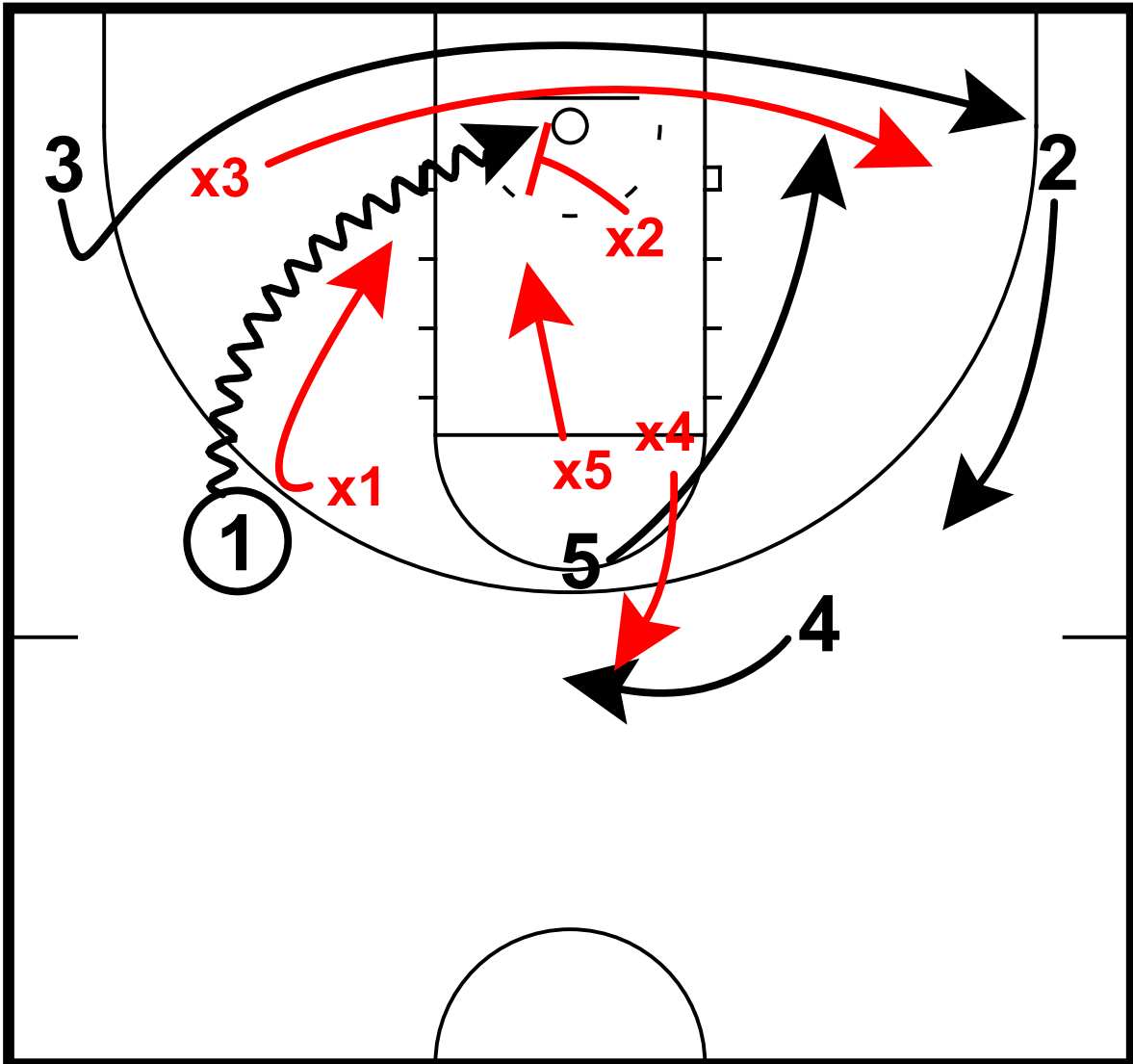

- 3 clears corner
- 1 looks at 4 as 4 shakes to 1
- x4 denies pass
- 1 drives to basket
- x2 steps up to stop drive, x5 drops to rim



# Set Plays

Ball screen continuity  
Sets

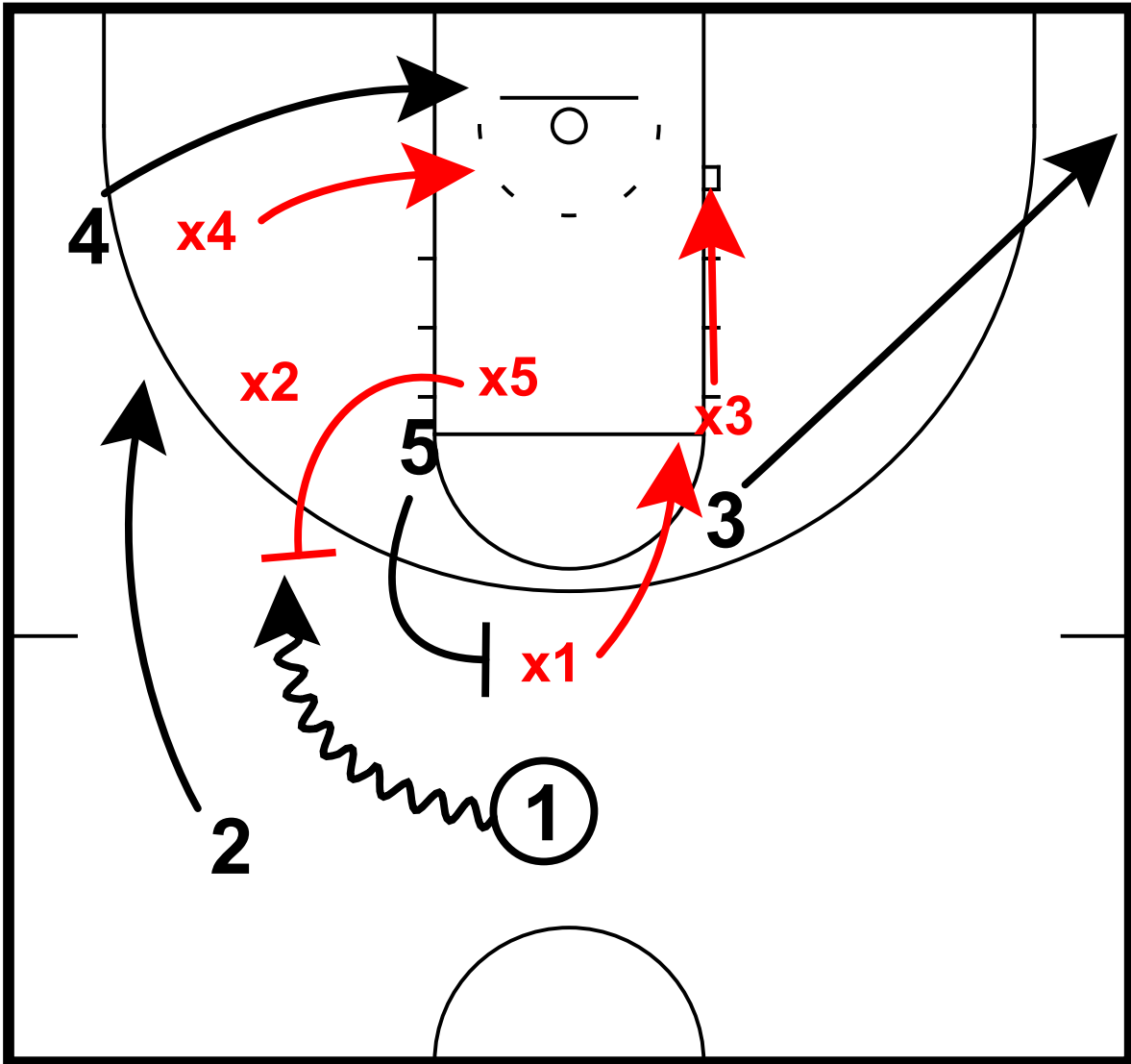

5 screens for 1; x1 and x5 switch

3 cuts to corner; x3 drops to low block to help with roller

# Set Plays

Ball screen continuity  
Sets

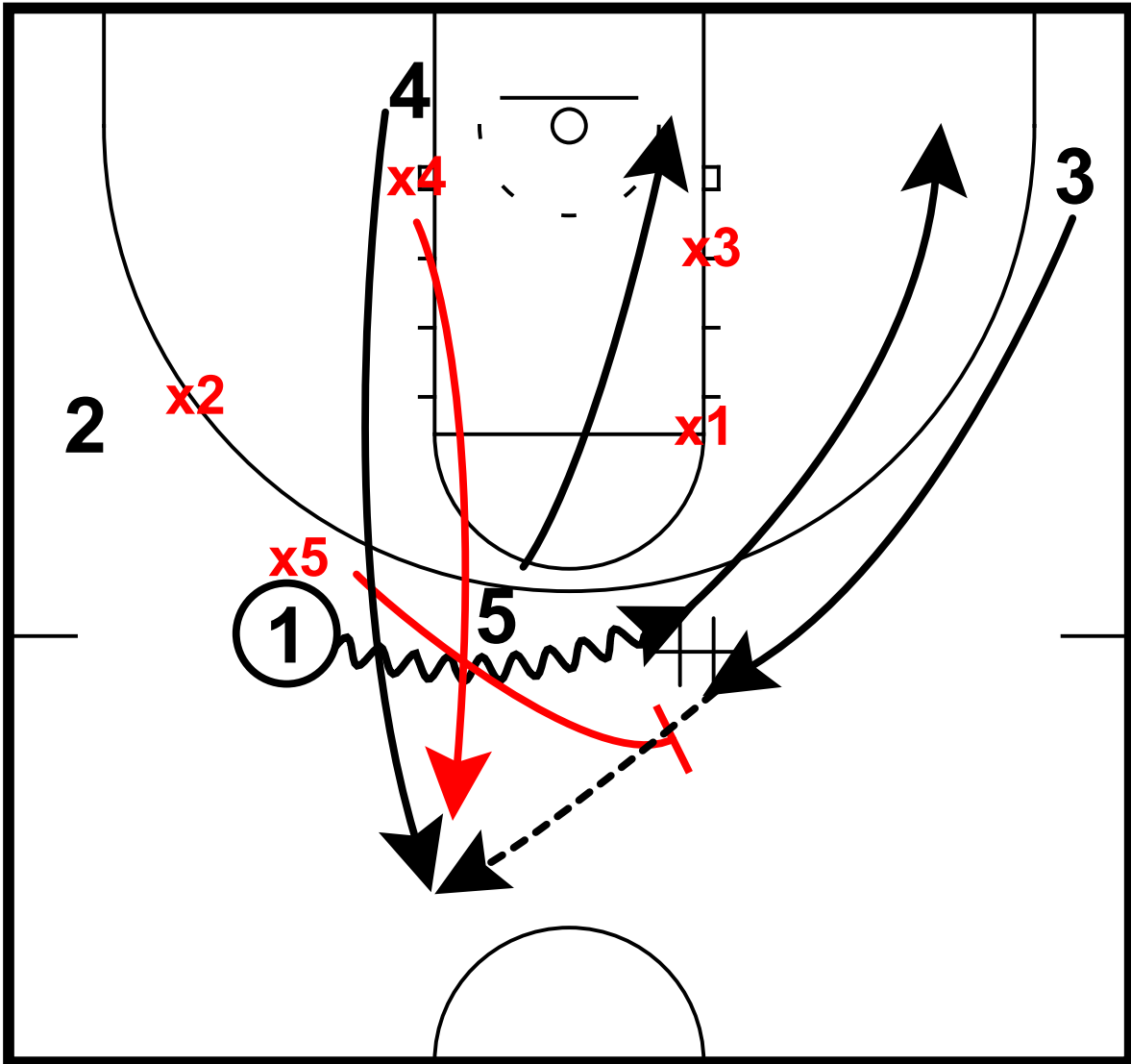

5 rolls to basket  
3 gets DHO from 1; x5 switches onto 3  
4 lifts and receives pass from 3

# Set Plays

## Ball screen continuity Sets

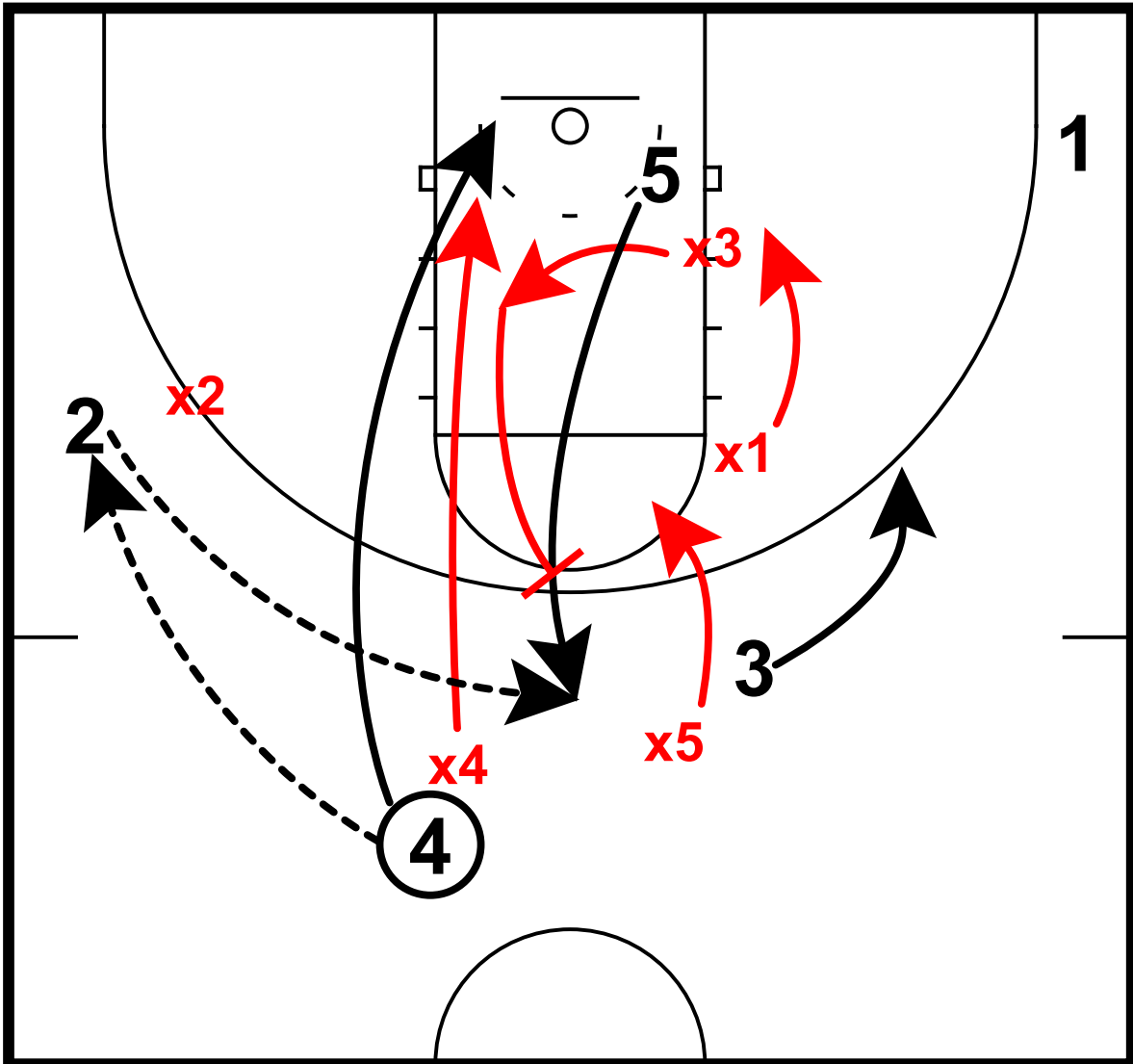

4 swings to 2, cuts to basket

5 lifts, receives pass from 2

x3 follows 5, x1 drops to low block, x5 drops to elbow

# Set Plays

Ball screen continuity  
Sets

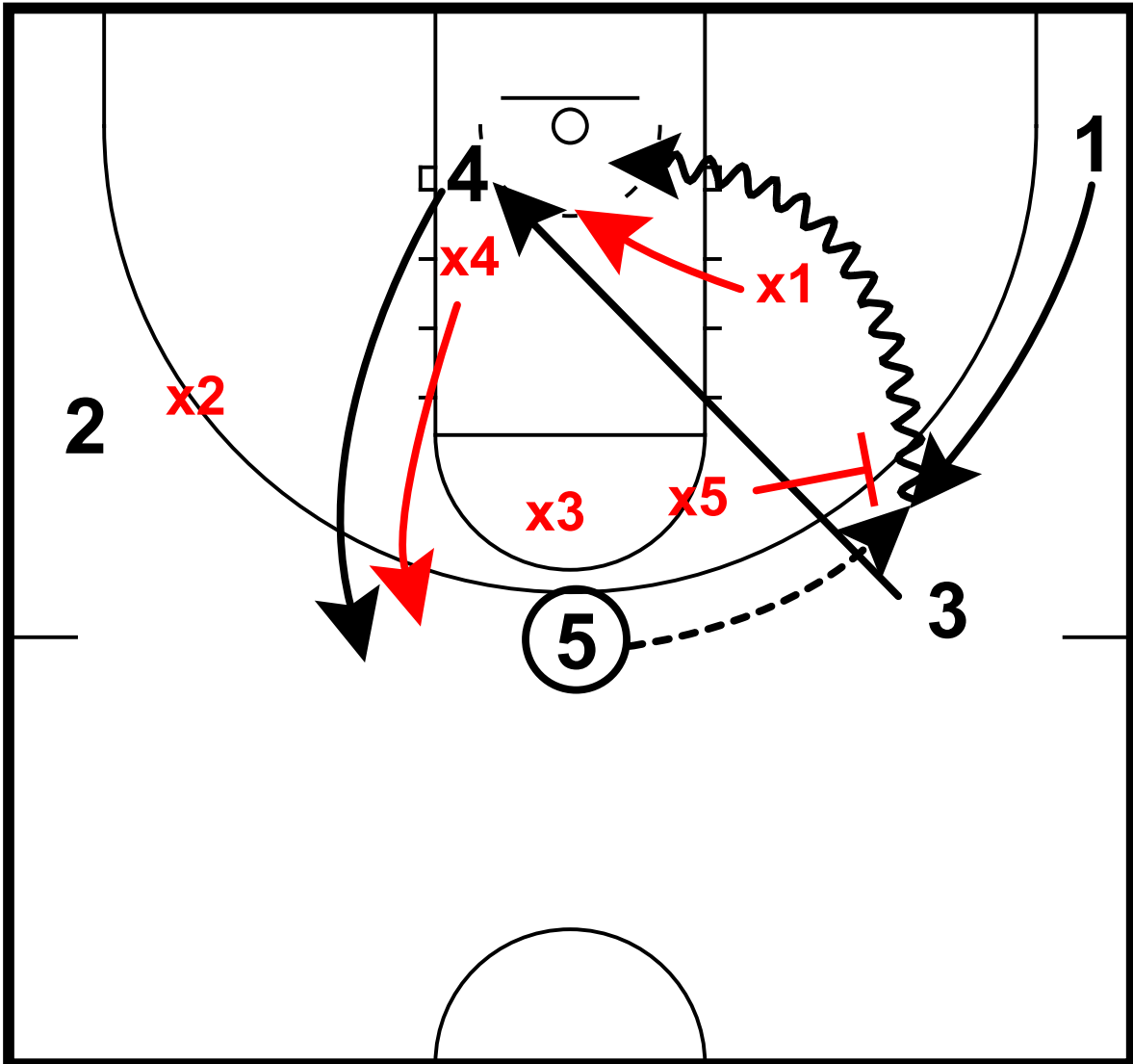

3 45 cuts to low block, 1 shakes behind him  
5 swings to 1, 1 drives baseline  
x5 closes out to 1 no middle, x1 helps on drive

# Set Plays

## Barkley high Sets

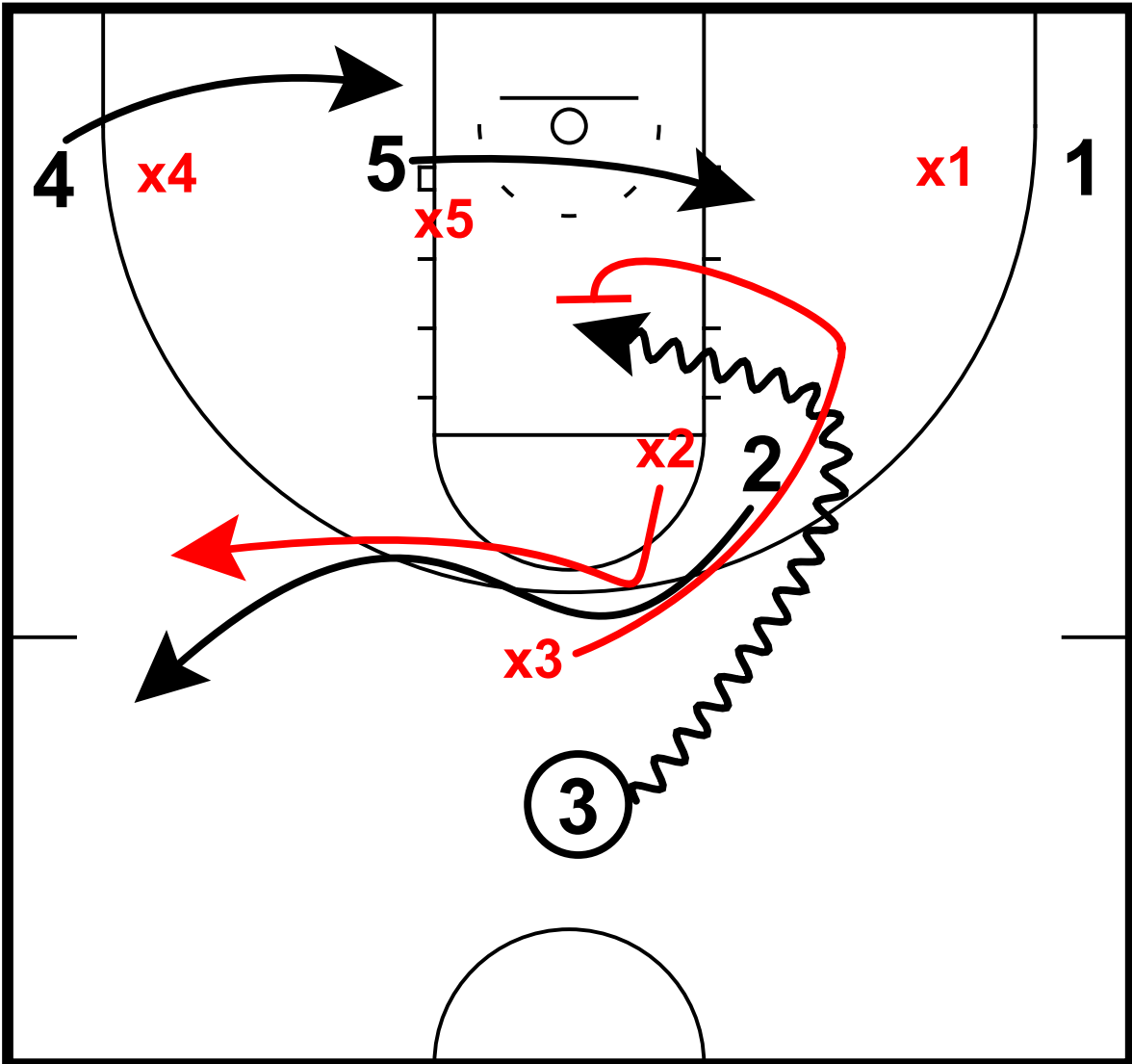

- 2 ghosts screen for 3
- 3 backs down x3 from elbow
- 5 and 4 cut as x4 and x5 help on 3

# Set Plays

Barkley wing stagger  
Sets

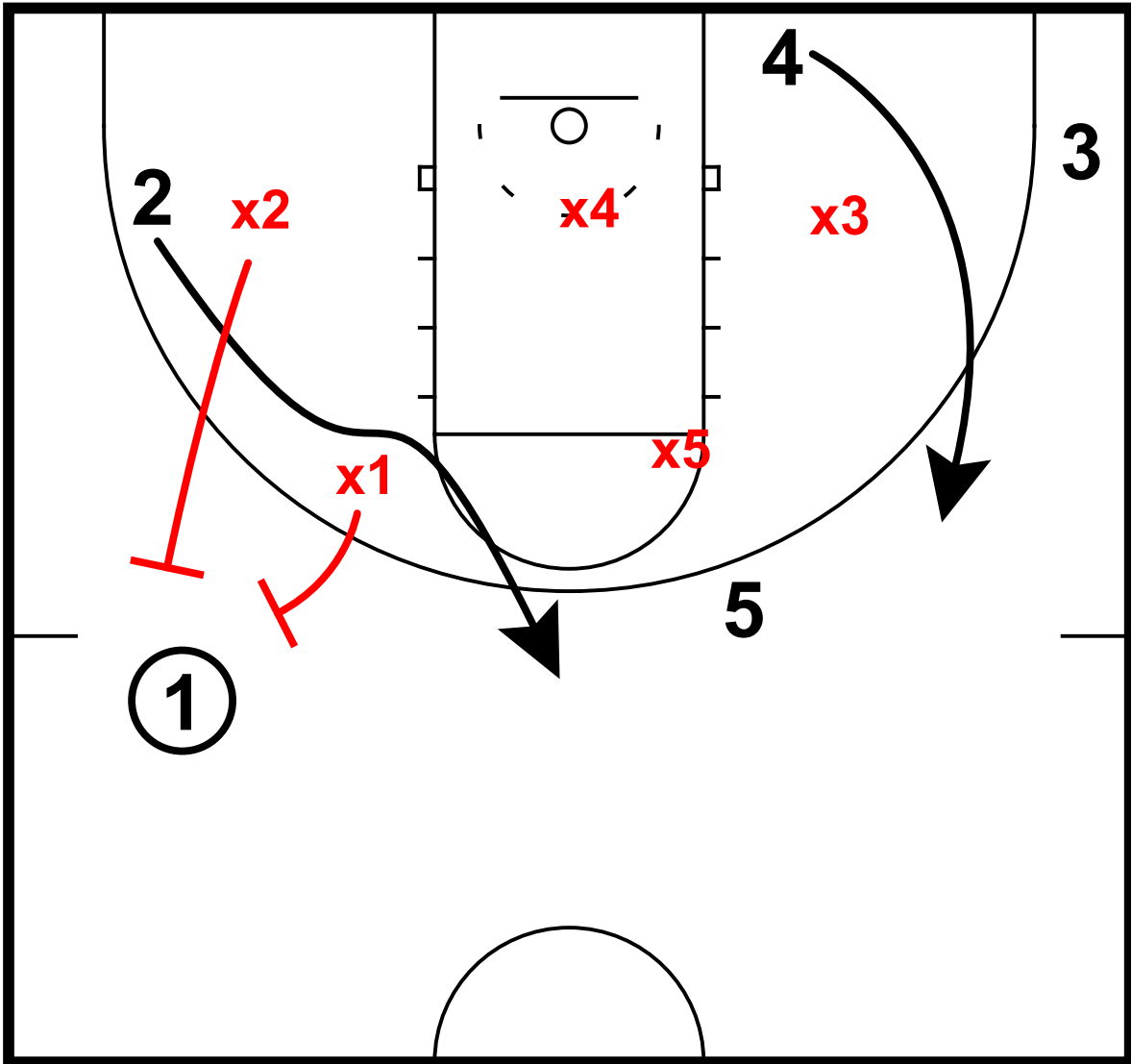

2 ghosts ball screen for 1  
x1 and x2 ice 1

# Set Plays

## Barkley wing stagger Sets

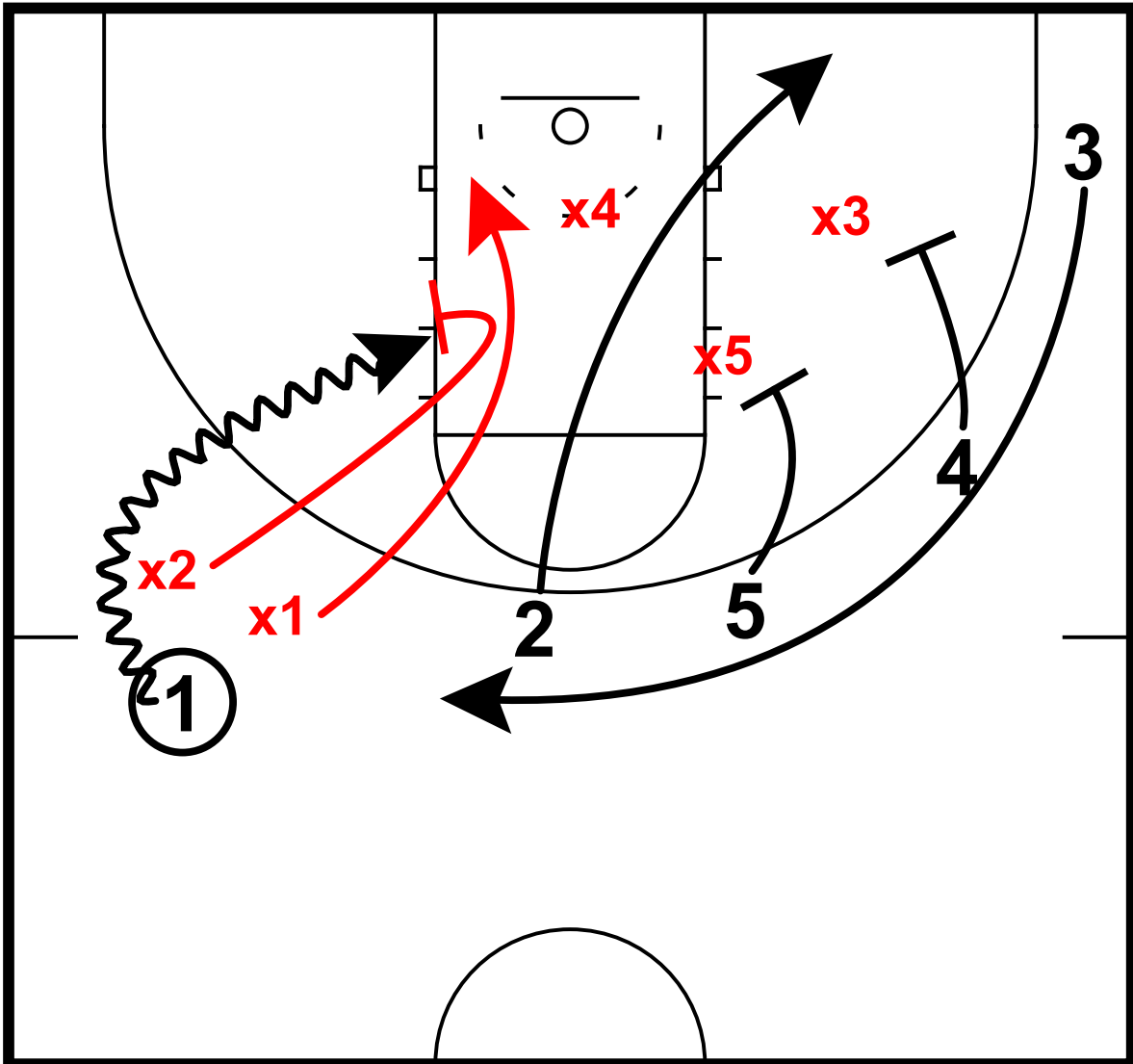

- 1 drives baseline
- x2 cuts off drive
- x1 recovers to stop drive
- 4,5 set down screens for 3
- 2 clears to short corner

# Set Plays

## Box Backdoor Sets

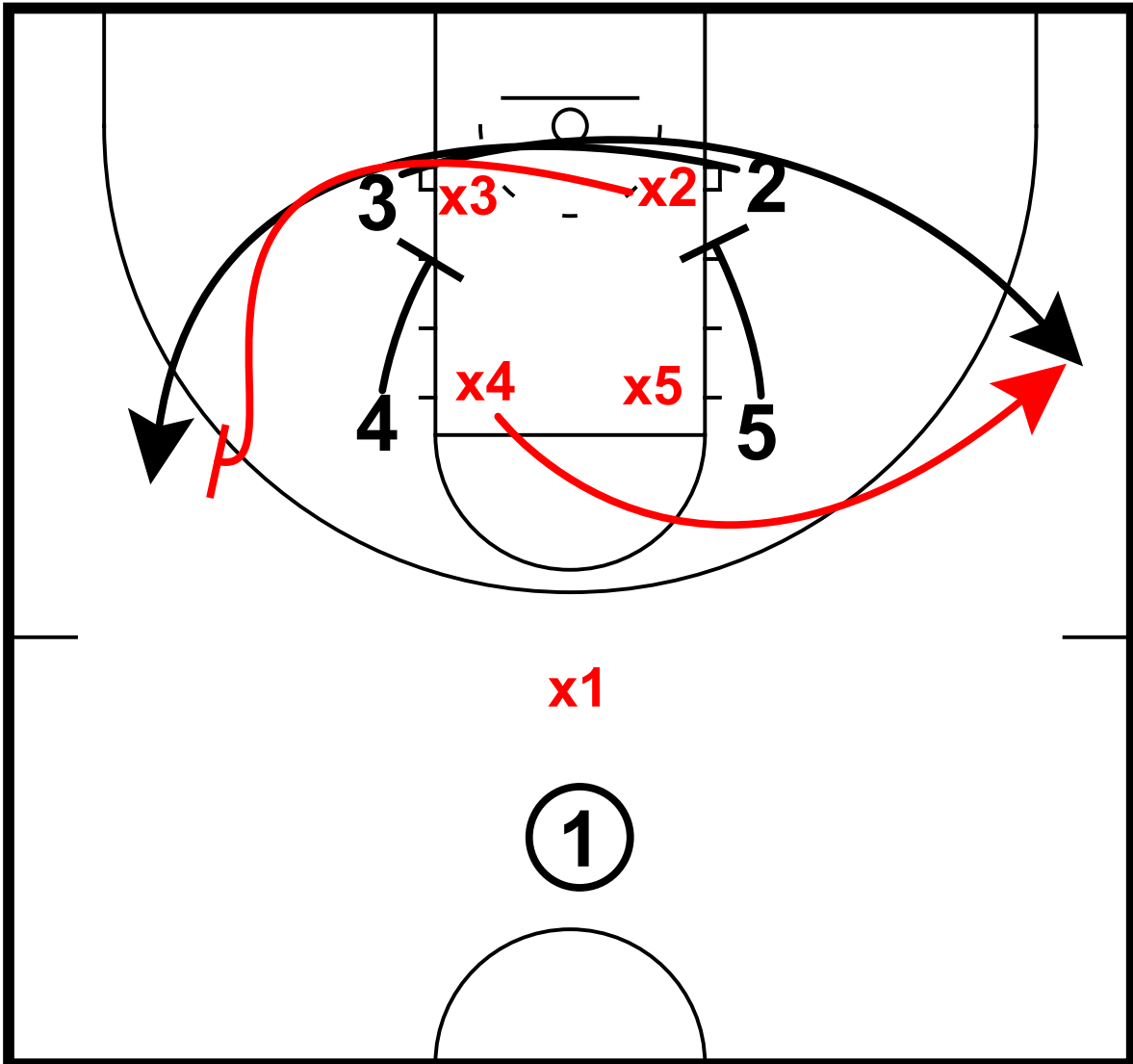

4 and 5 down screen  
2 and 3 pop to opposite wing  
x2 denies wing entry to 2



# Set Plays

## Box Backdoor Sets

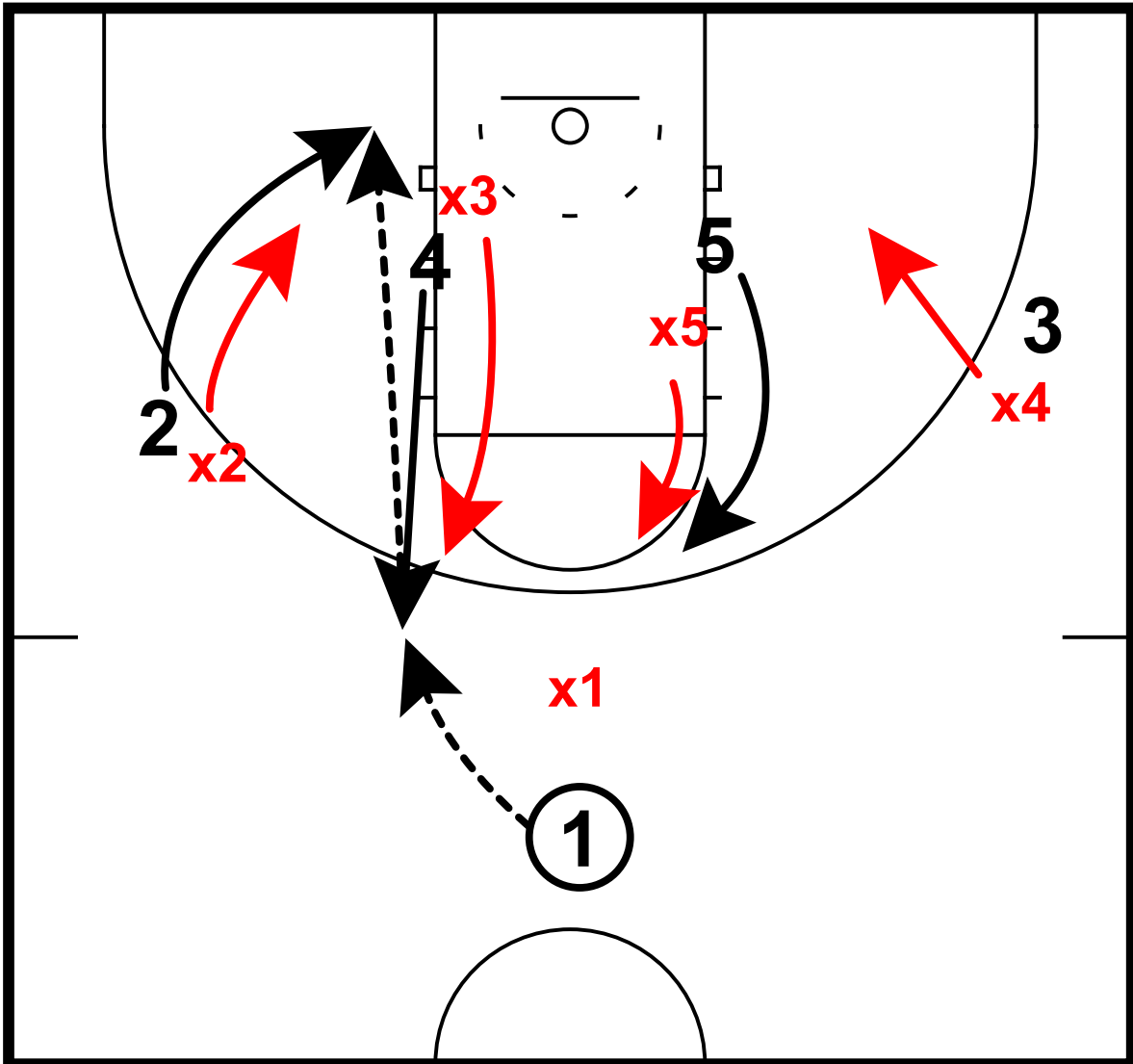

- 4 pops to elbow, receives entry from 1
- 5 lifts to elbow, x3 and x5 follow
- 2 cuts backdoor as x2 denies
- x4 scrambles to help

# Set Plays

## Box Open Sets

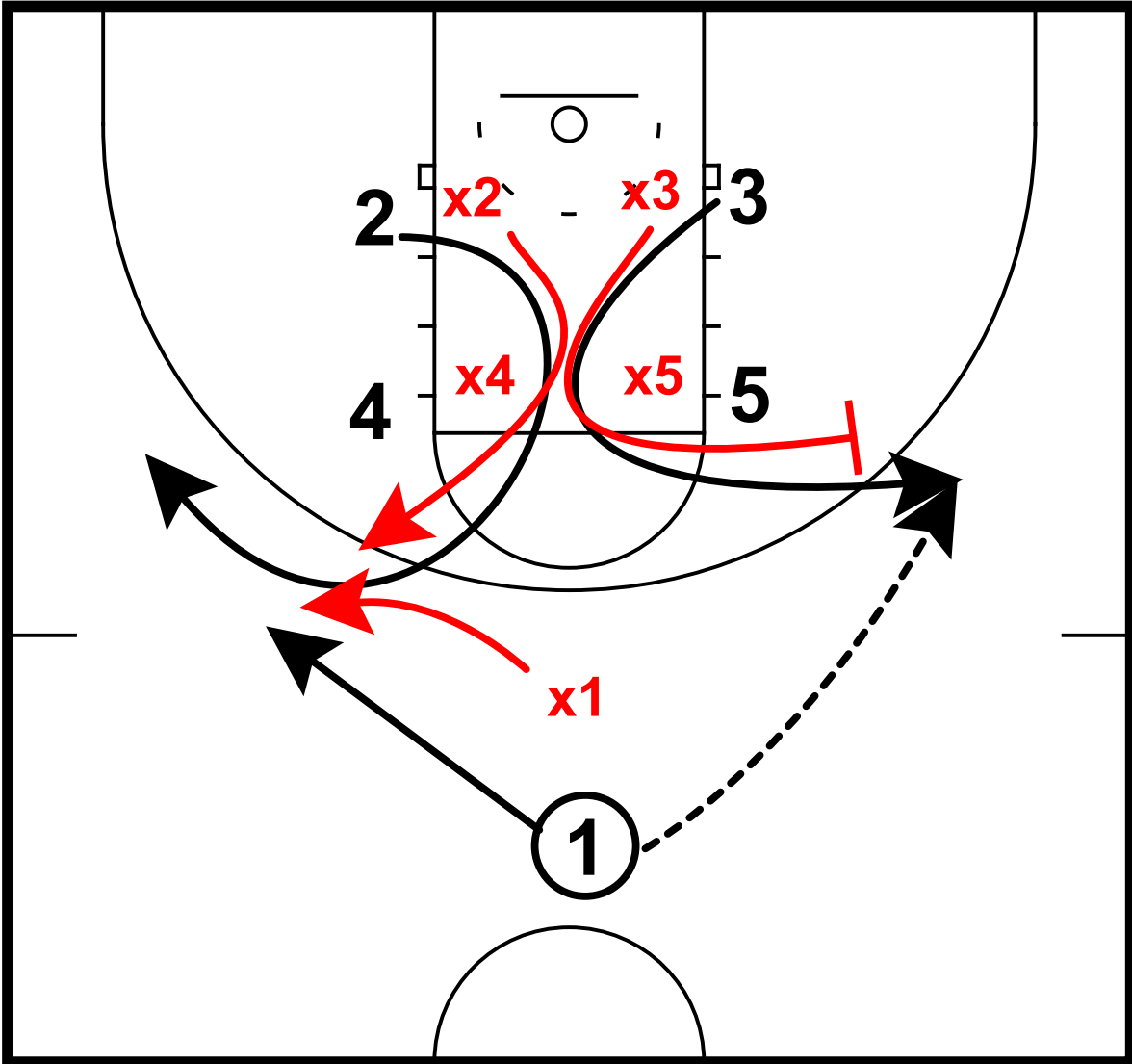

2 and 3 cut through nail to wings  
x2 and x3 follow  
1 enters to 3, x3 closes out no middle

# Set Plays

Box Open  
Sets

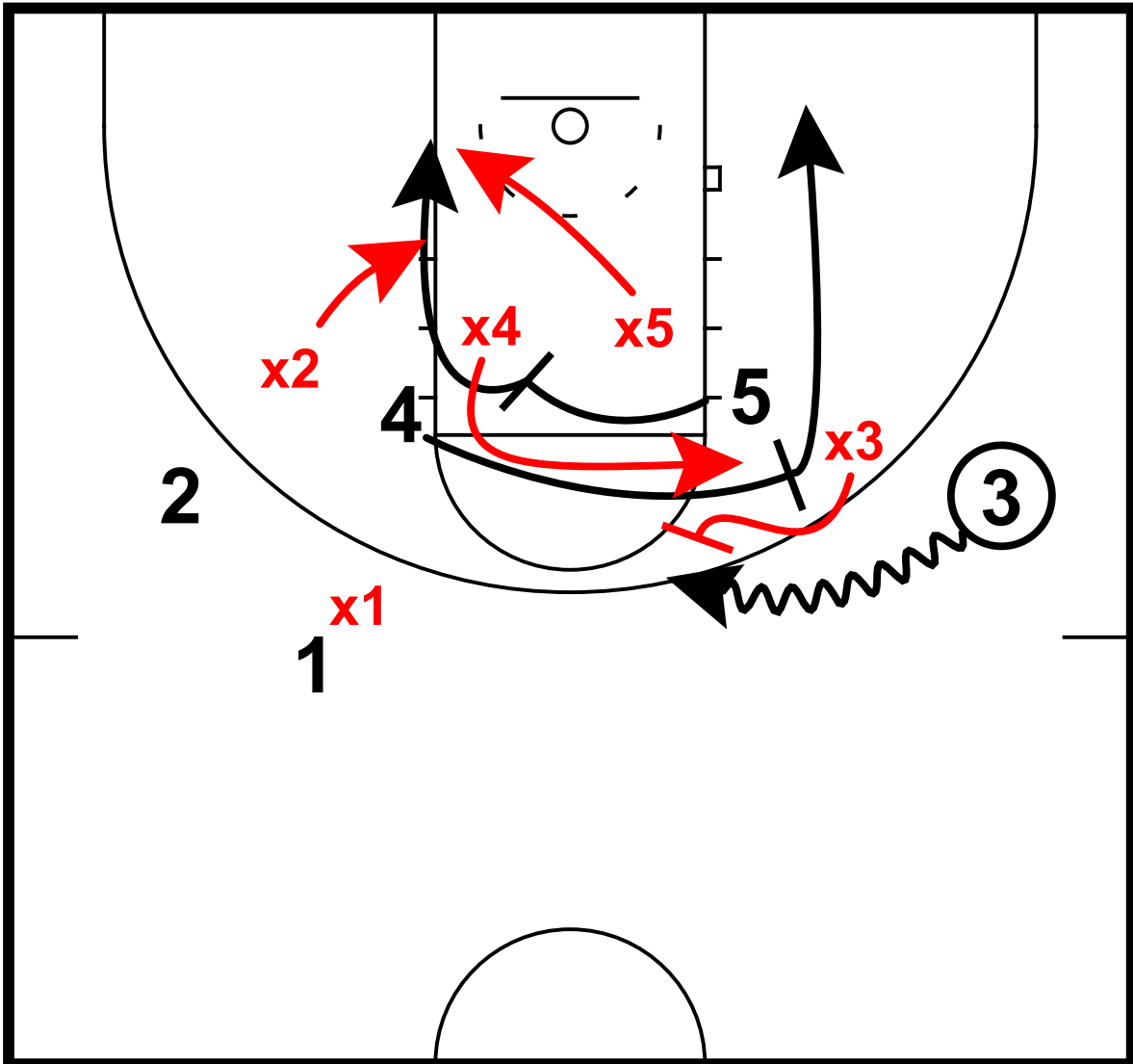

5 screens for 4 rolls to low block, x5 follows  
4 screens for 3, x3 gets over to prevent middle penetration  
x2 rotates to low block

# Set Plays

## Corner ghost Sets

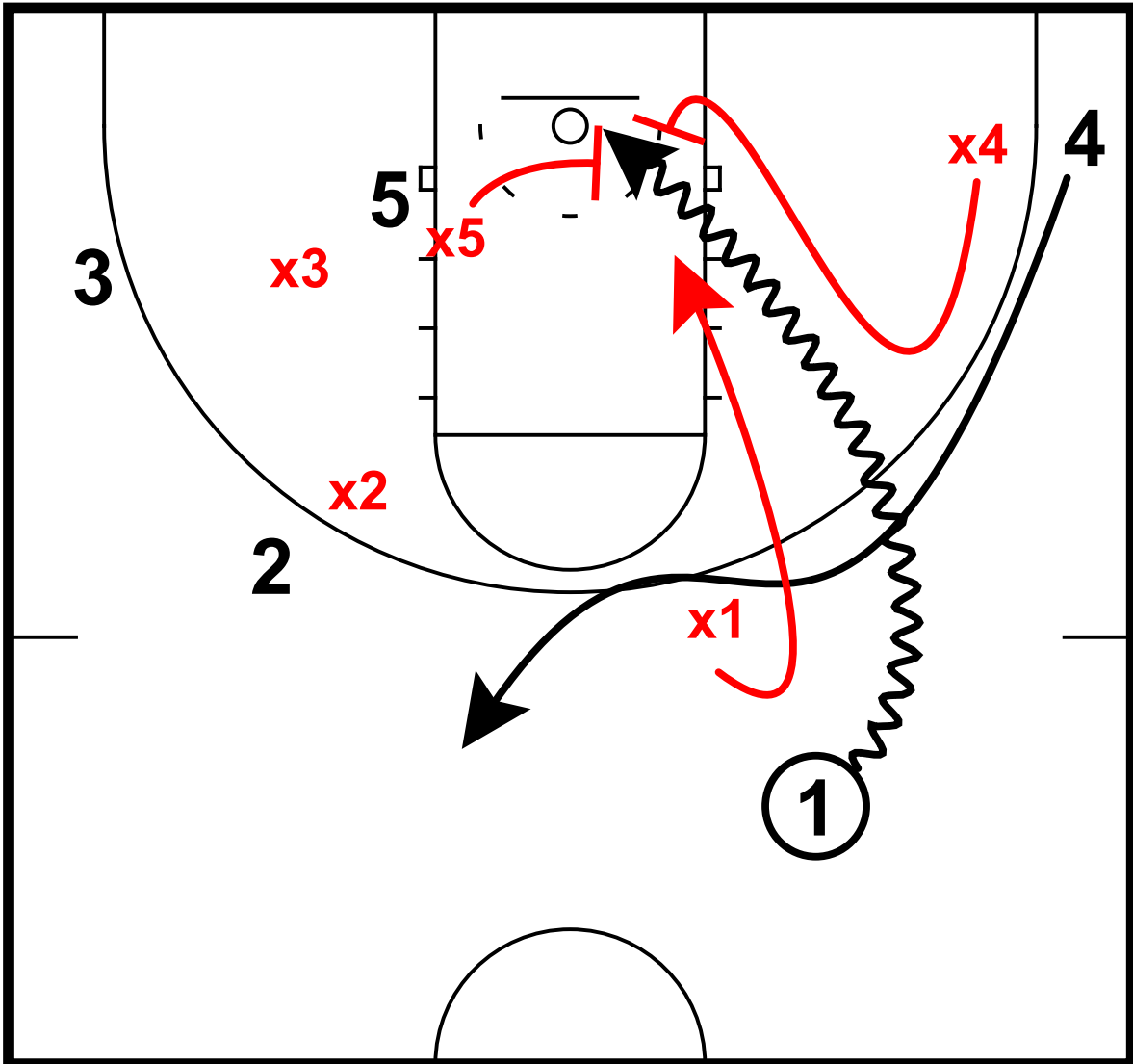

4 ghosts screen for 1  
1 gets step on x1 and drives baseline  
x5 and x4 help on drive

# Set Plays

## Corner Step Sets

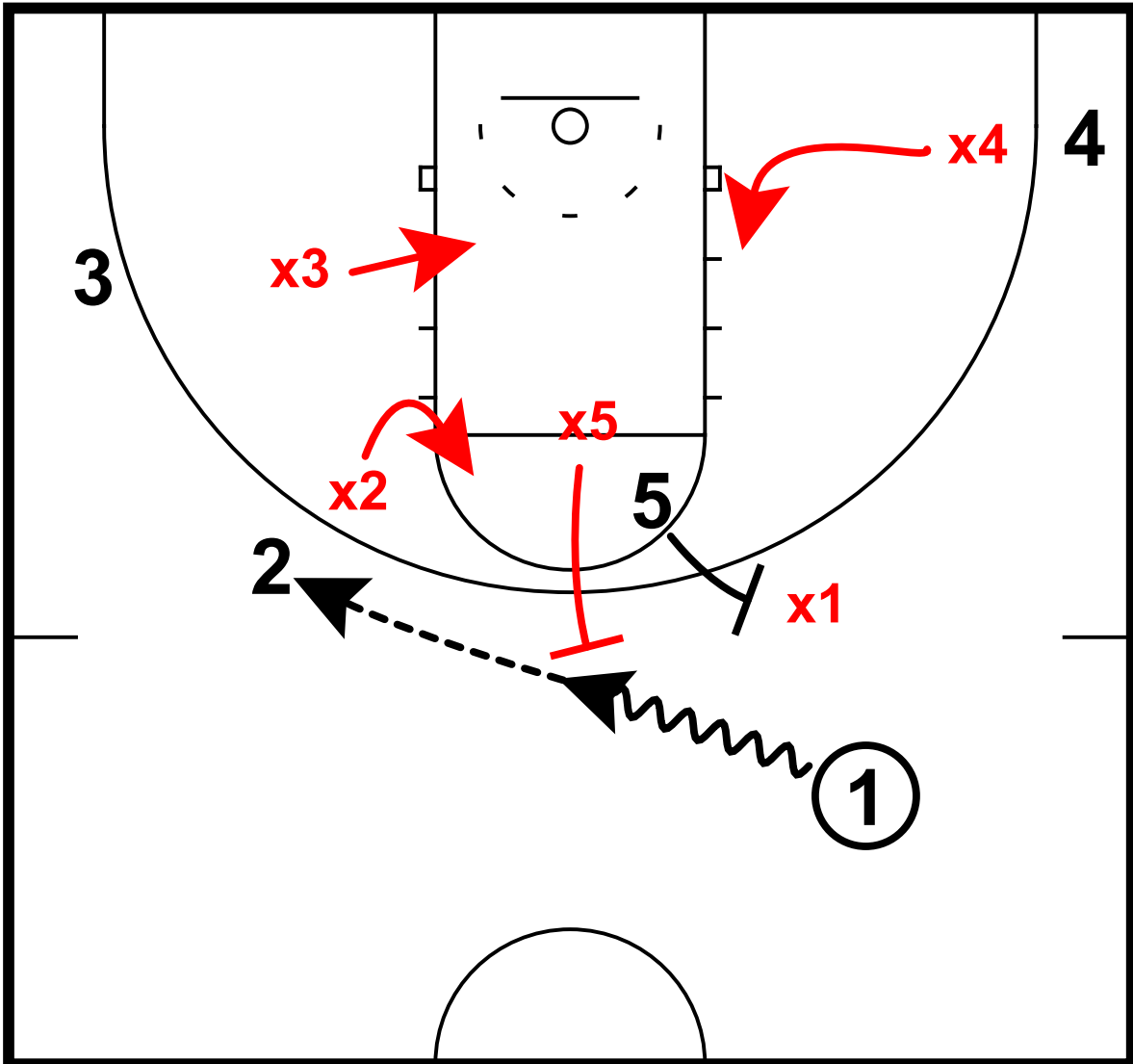

5 screens for 1, x1 and x5 switch  
x2 to elbow, x3 to low block, x4 to low block to help with screen  
1 whips pass to 2

# Set Plays

## Corner Step Sets

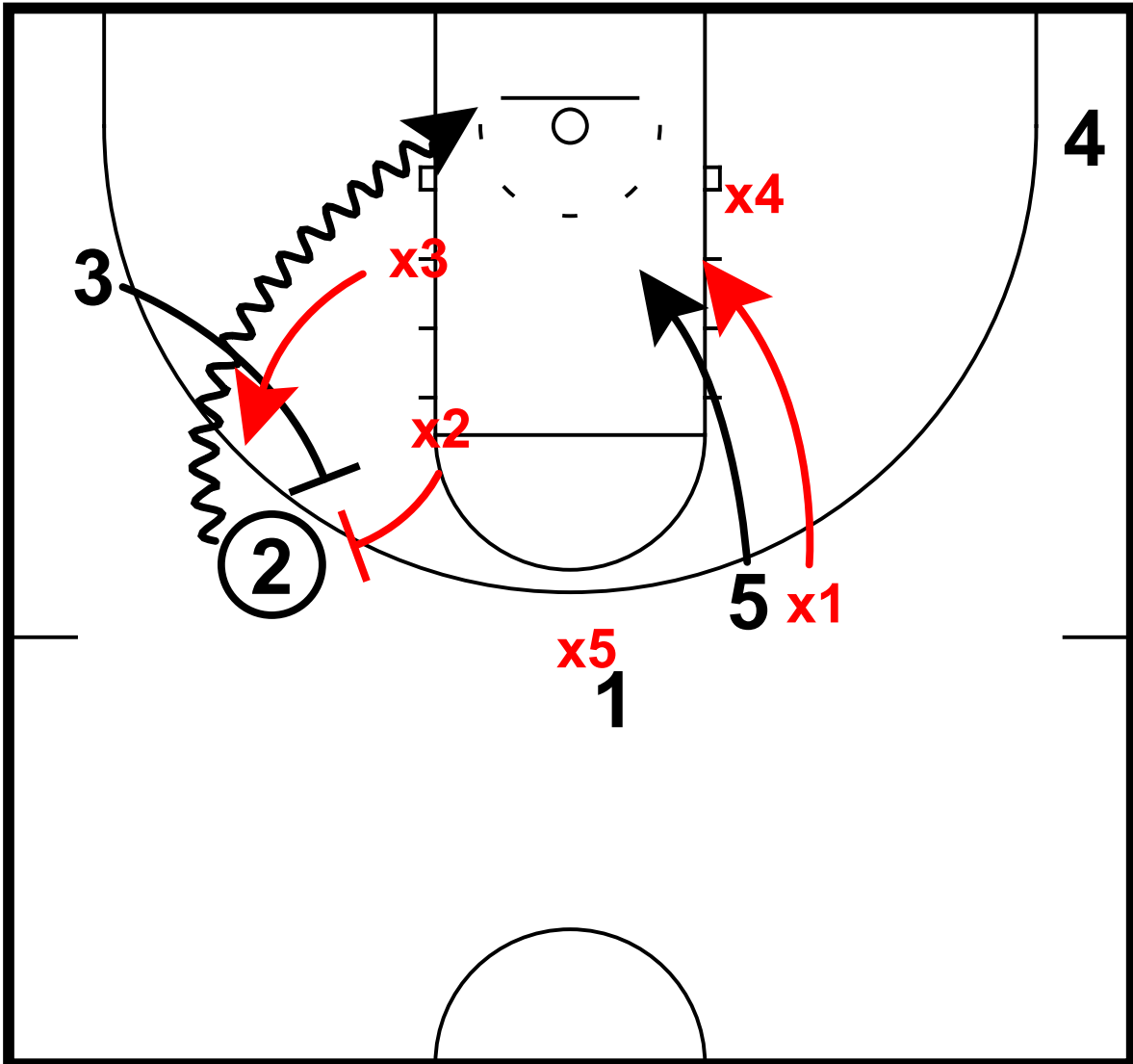

3 sets step up screen for 2  
x3 closes out to 2 no middle  
2 drives baseline

# Set Plays

## Crossgate Tug Sets

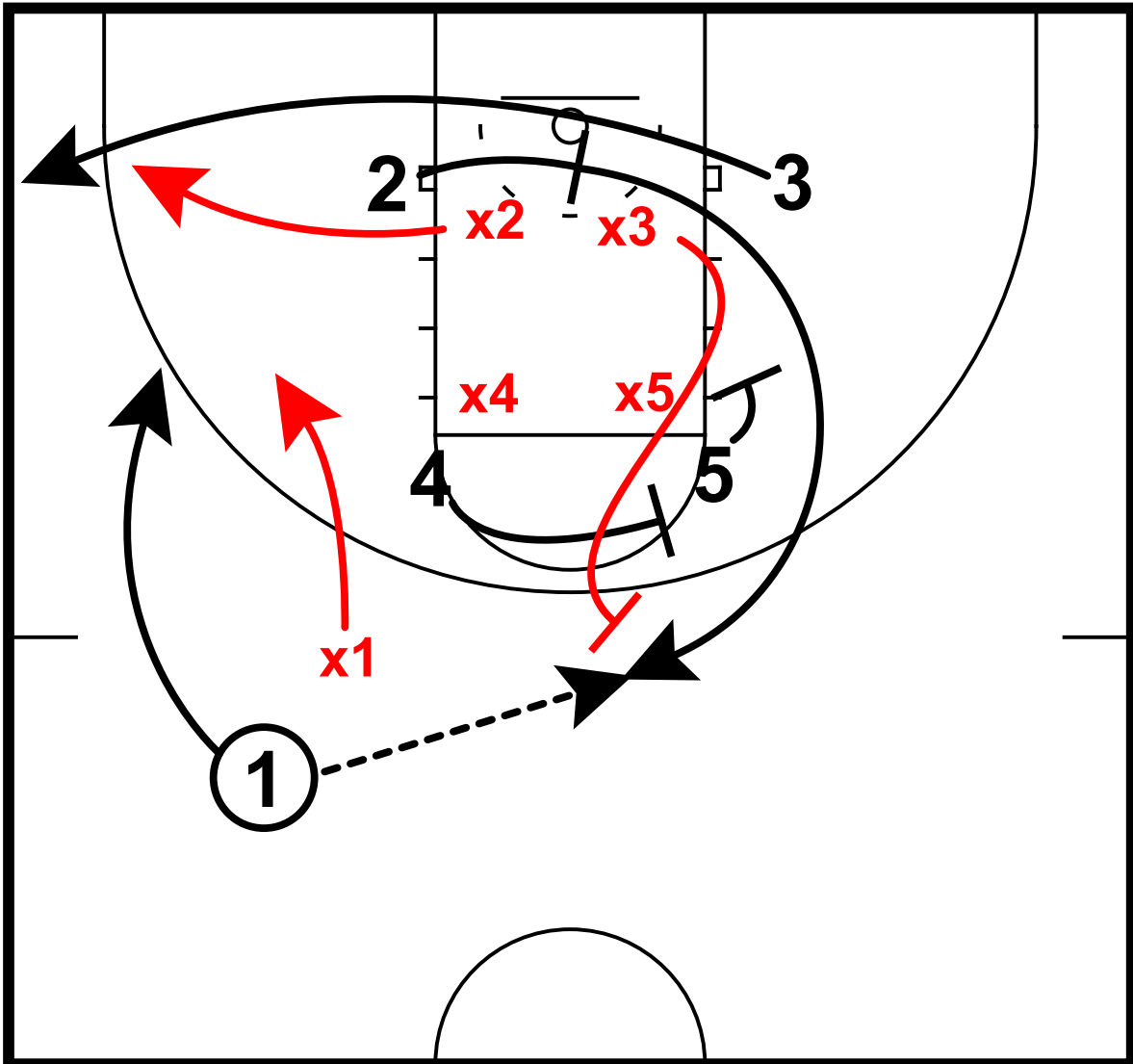

- 2 cross screens for 3
- x2 and x3 switch
- 4 and 5 set stagger screens for 2
- 1 enters to 2
- x3 closes out no middle

# Set Plays

## Crossgate Tug Sets

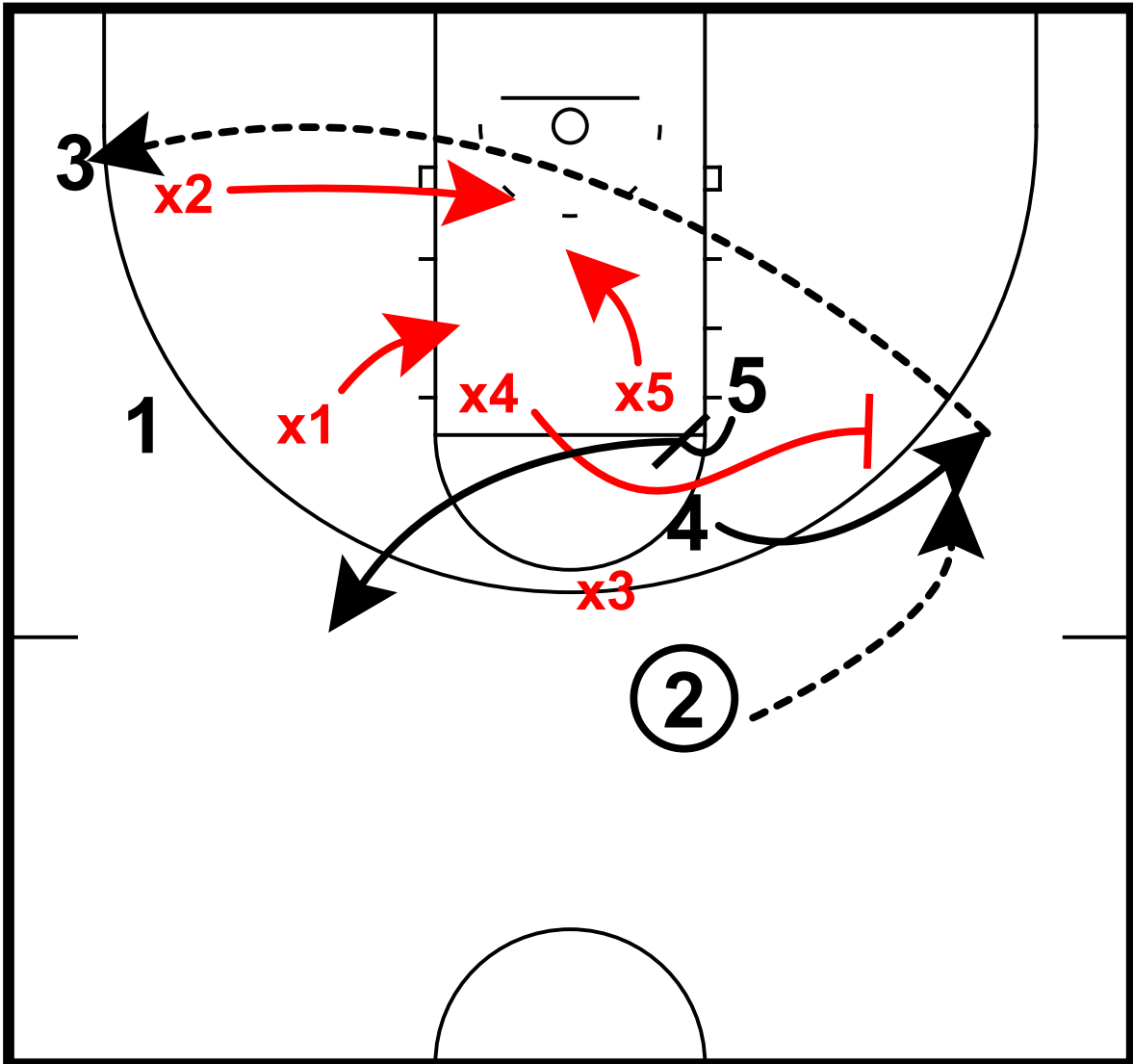

- 5 screens for 4, 4 pops to wing
- 2 swings to 4
- x4 closes out no middle
- x1, x2, x5 drop to prevent baseline drive
- 4 skips to 3 in corner



# Set Plays

DHO Keep  
Sets

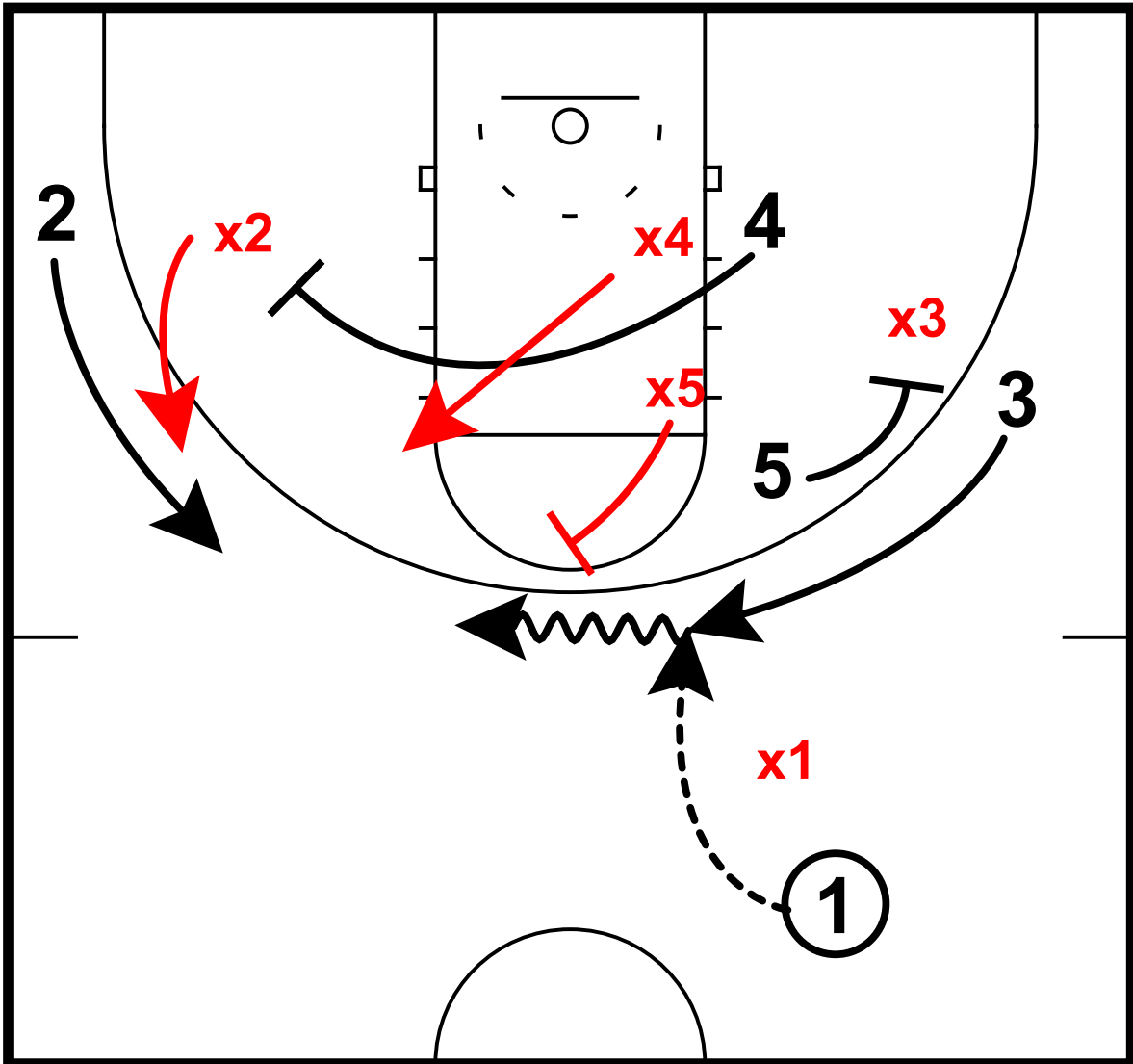

5 down screens for 3  
x3 and x5 switch  
4 screens or ghosts for 2  
1 enters to 3  
x4 to elbow, x2 denies 2

# Set Plays

DHO Keep  
Sets

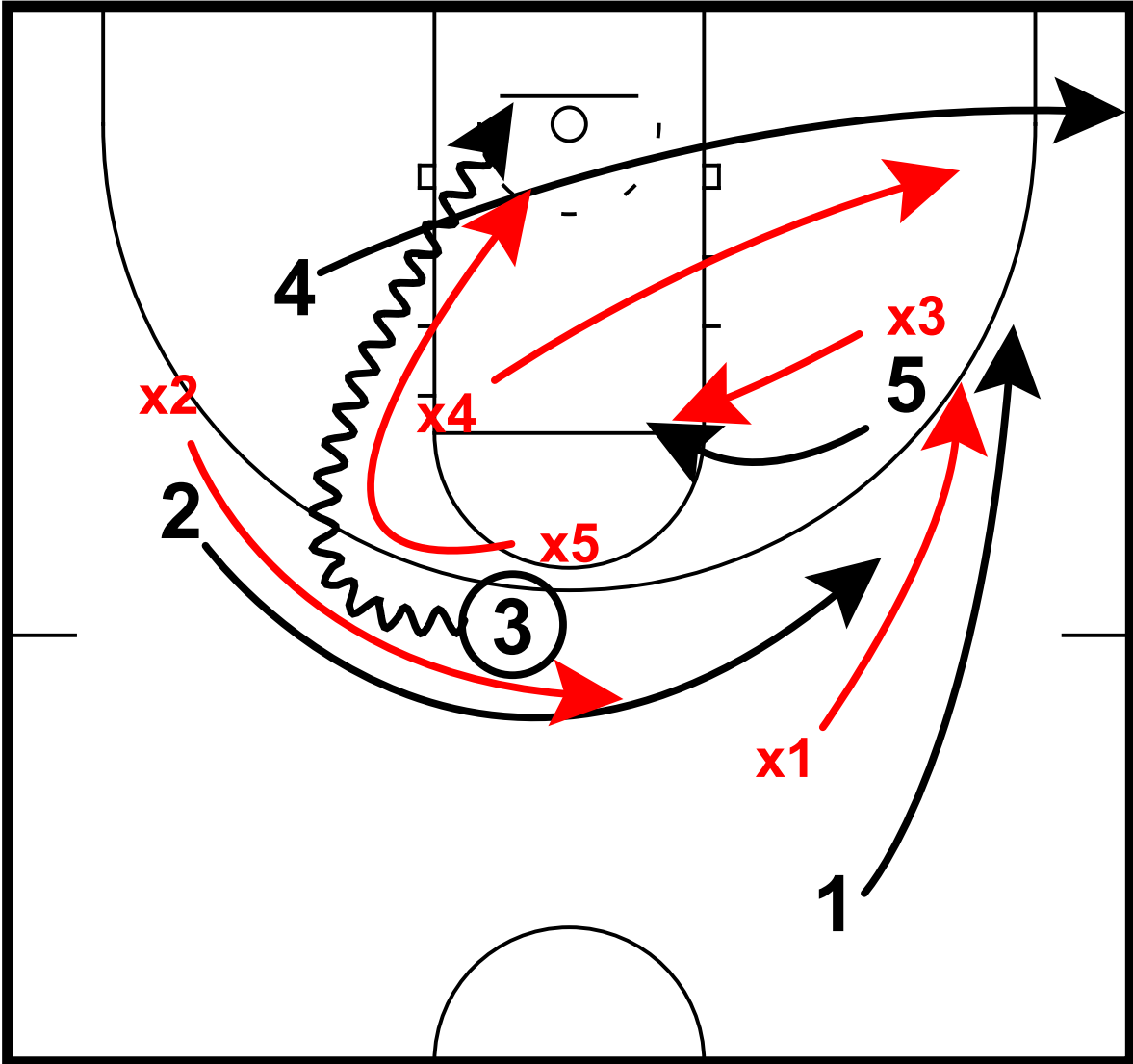

- 1 cuts to wing
- 4 burn cuts to opposite corner to take away low help
- 3 keeps DHO to 2 and drives baseline

# Set Plays

## DHO Swing Hammer Sets

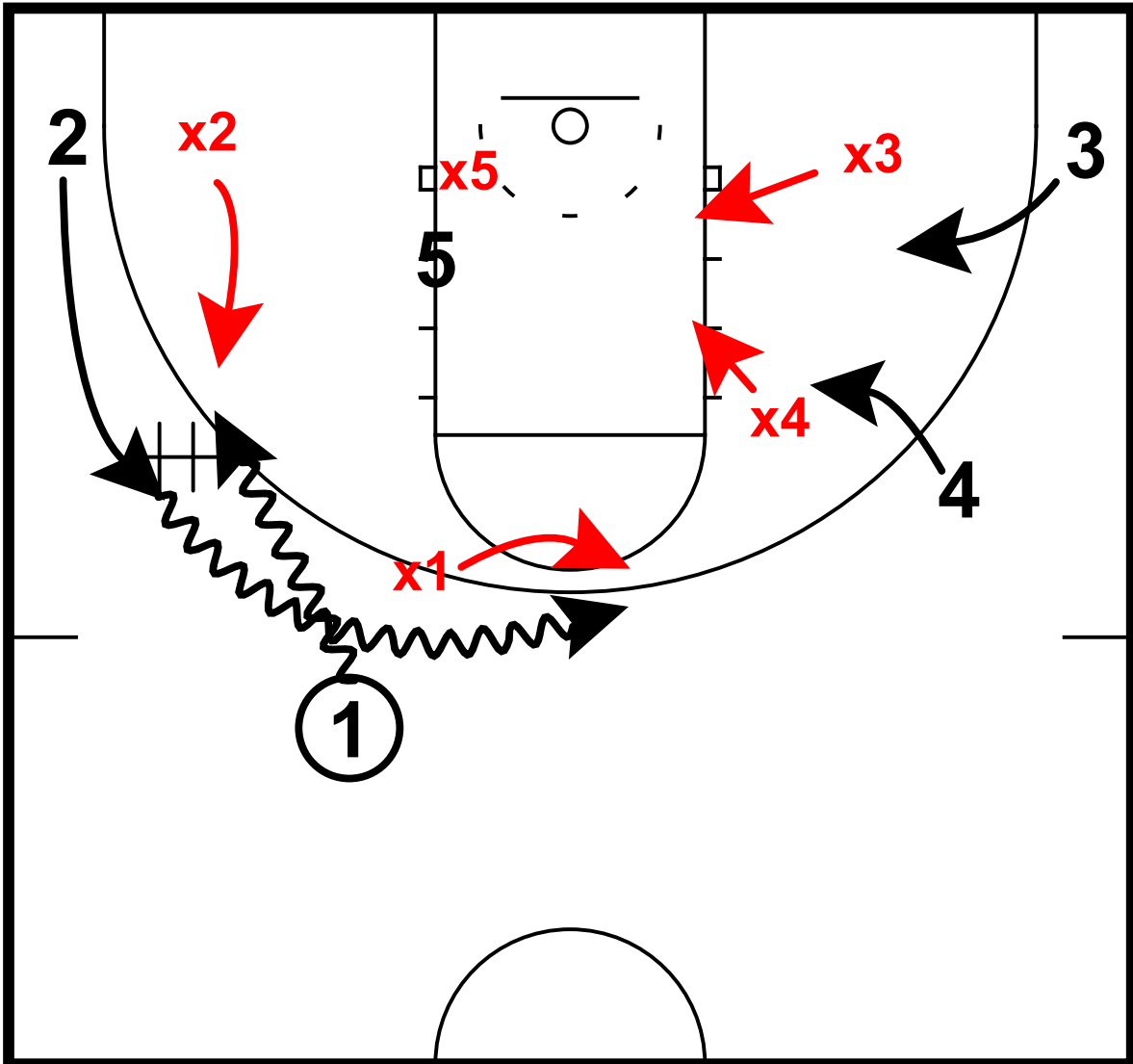

- 2 gets DHO from 1
- x2 and x1 switch
- x3 and x4 sink to help positions
- 3 and 4 cut with them

# Set Plays

## DHO Swing Hammer Sets

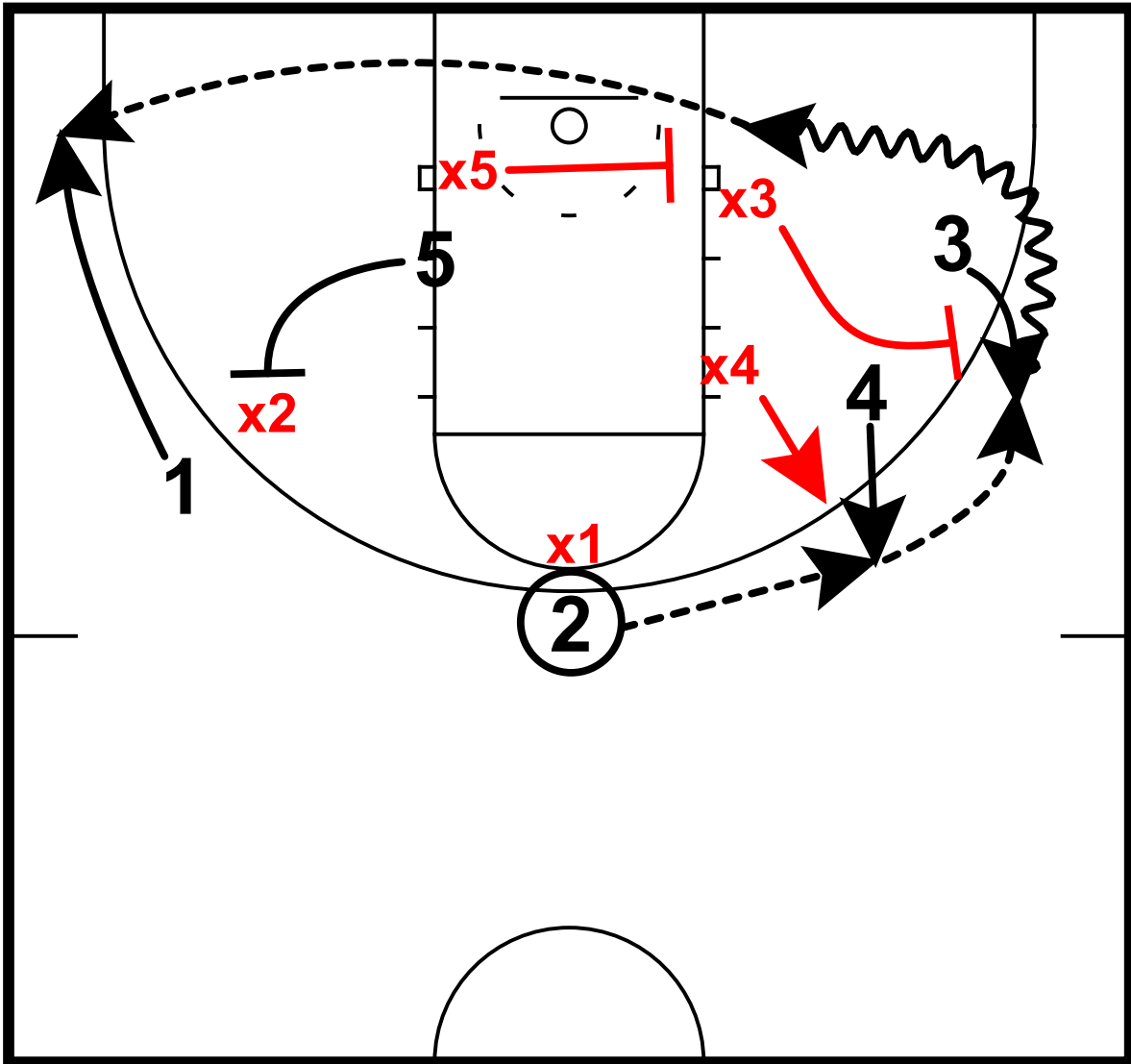

- 4 pops, 2 swings to 4
- x4 closes out no middle
- 3 pops, 4 swings to 3
- x3 closes out no middle
- x5 sinks to rim to help with baseline drive
- 5 sets hammer screen for 1

# Set Plays

Double wide touch  
Sets

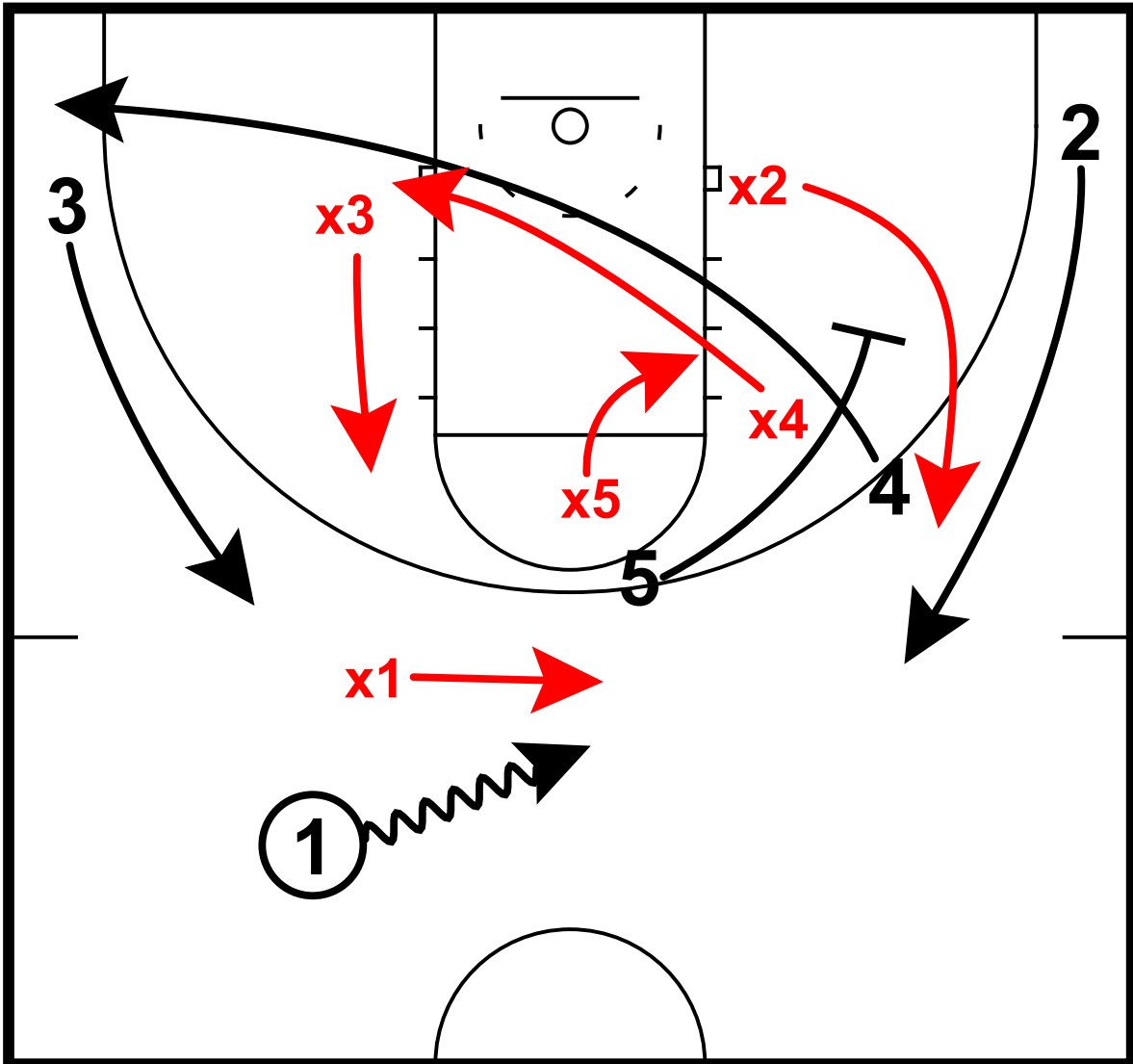

4 45-cuts to opposite corner  
5 sets pindown screen for 2  
x5 sinks to elbow

# Set Plays

## Double wide touch Sets

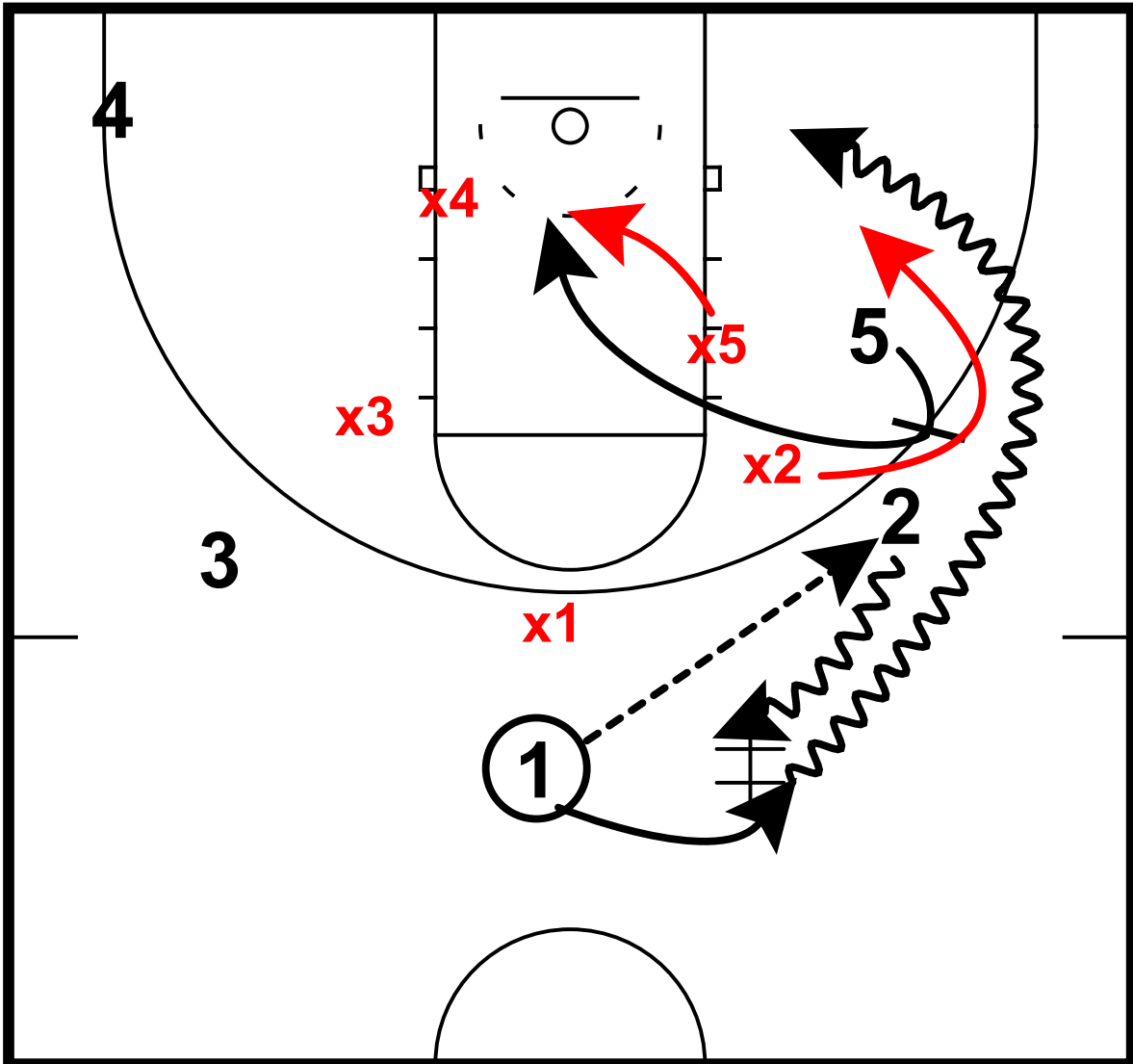

- 1 passes to 2, follows for DHO
- x1 and x2 switch
- 5 sets back screen for 1
- 1 drives baseline, 5 dives to rim
- x5 has to cover both

# Set Plays

## Elbow ISO Sets

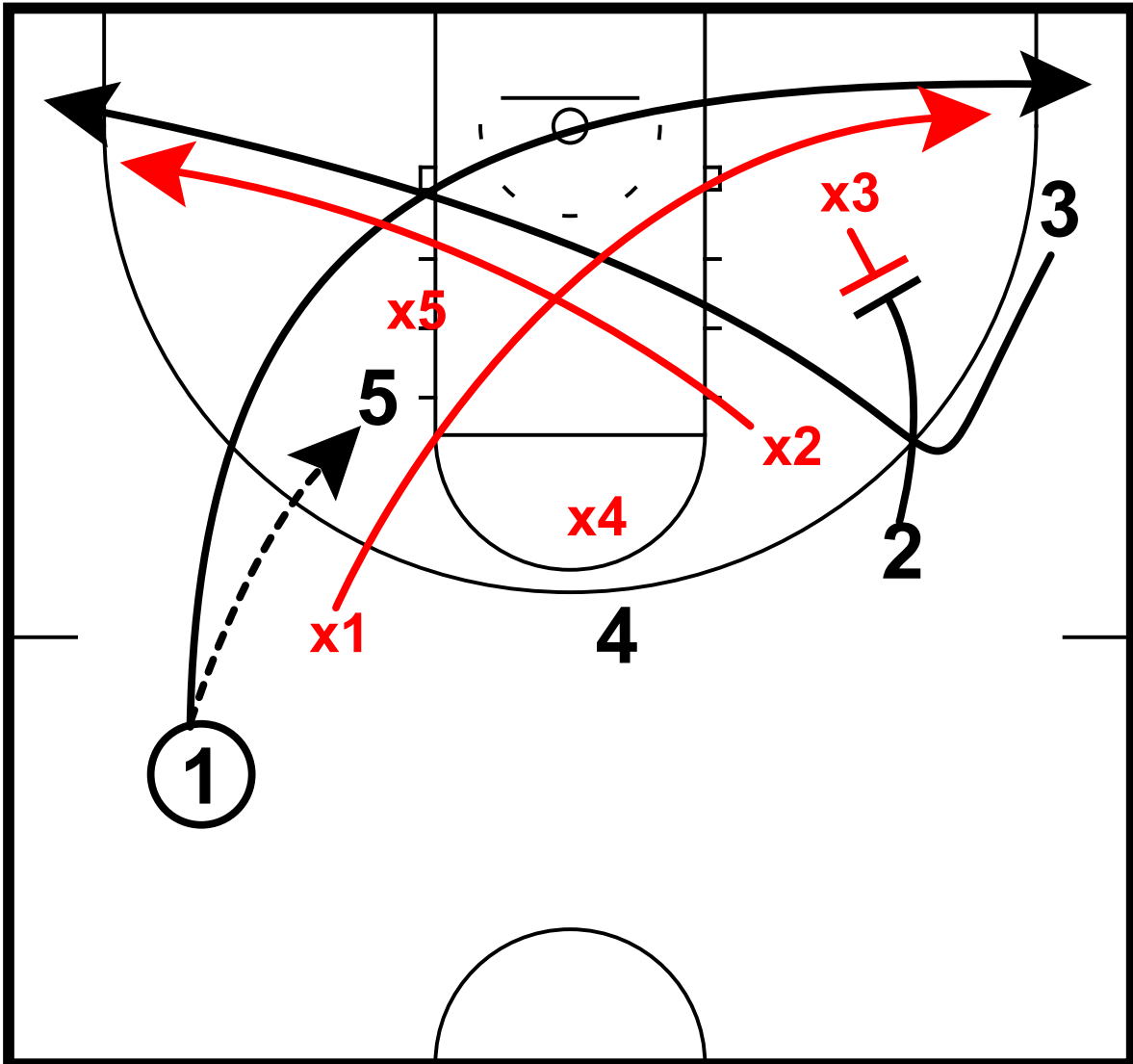

1 enters to 5, clears to opposite corner  
2 sets down screen for 3, 3 45-cuts to opposite corner  
x2 and x3 switch

# Set Plays

## Elbow ISO Sets

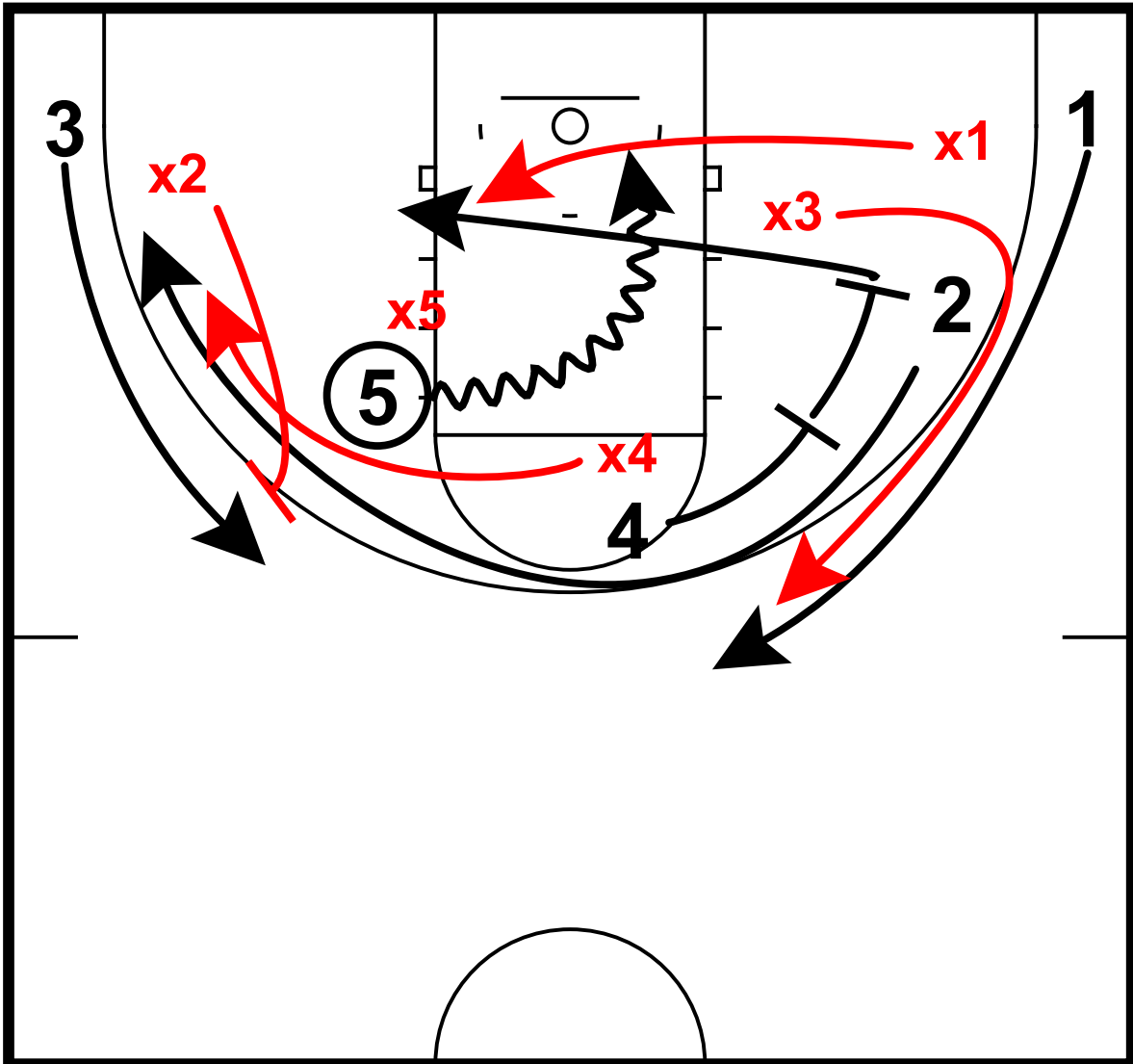

- 3 shakes for fake handoff from 5, x2 denies
- 4 sets down screen for 1 then for 2
- 2 cuts for fake handoff from 5, x4 denies
- 4 dives to opposite block, x1 follows
- 5 drives from elbow



# Set Plays

## Floppy Sets

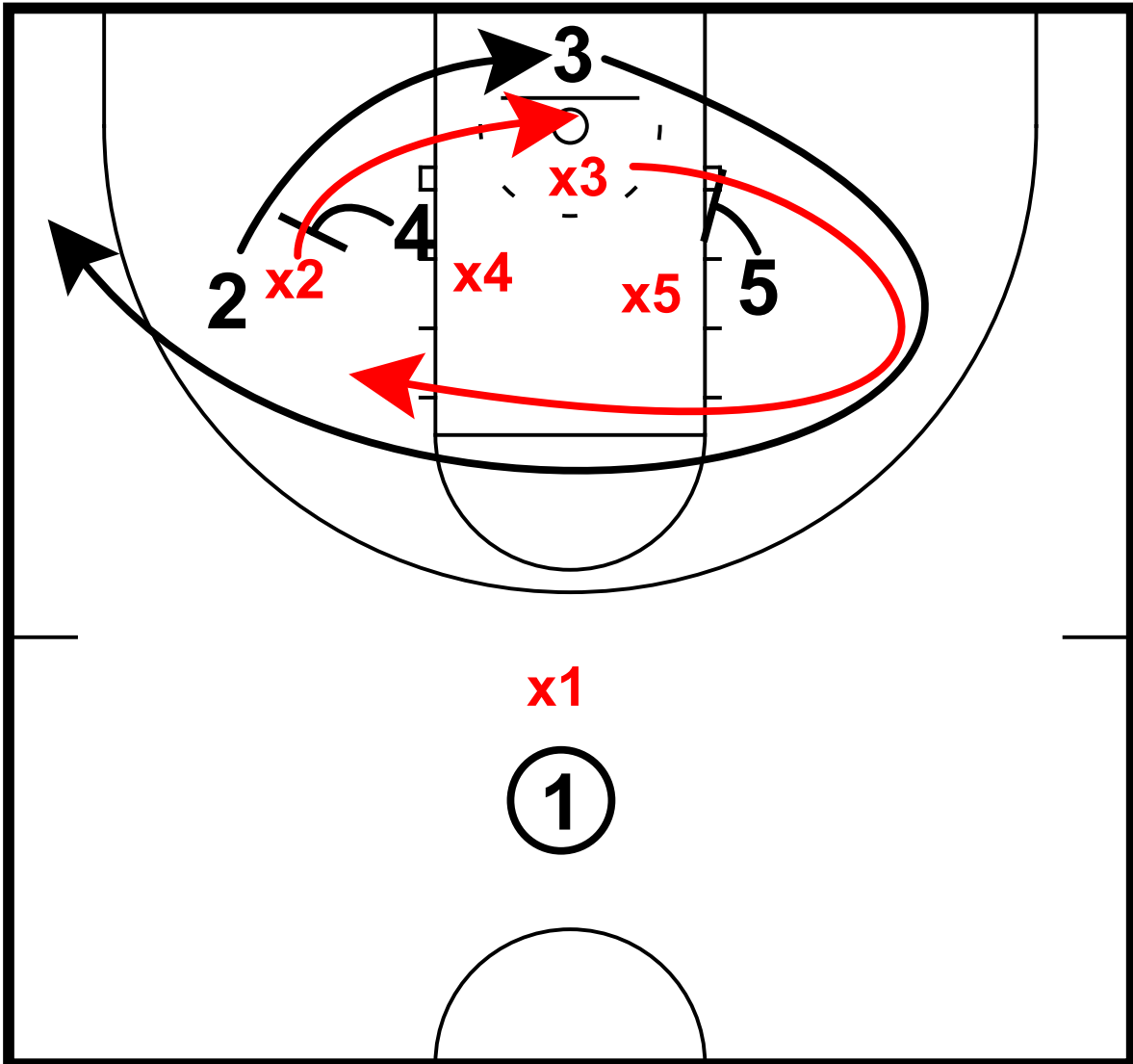

Single-double screen option  
3 takes single screen, curls to opposite corner  
4 sets back screen for 2

# Set Plays

## Floppy Sets

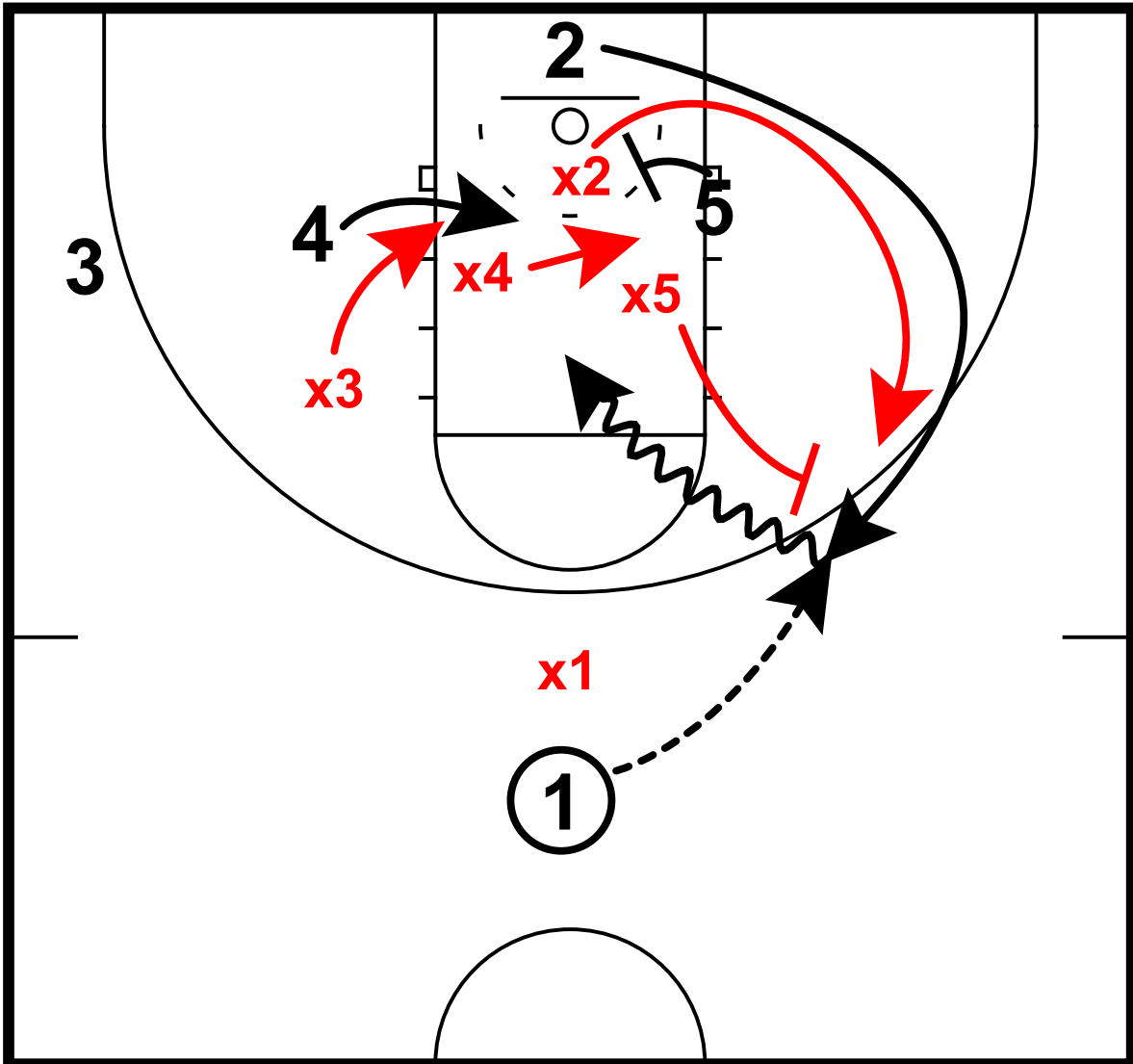

- 5 sets screen for 2, 2 pops to wing
- 1 enters to 2
- x5 closes out to 2 no middle
- 2 somehow gets middle anyway

# Set Plays

Gap ISO  
Sets

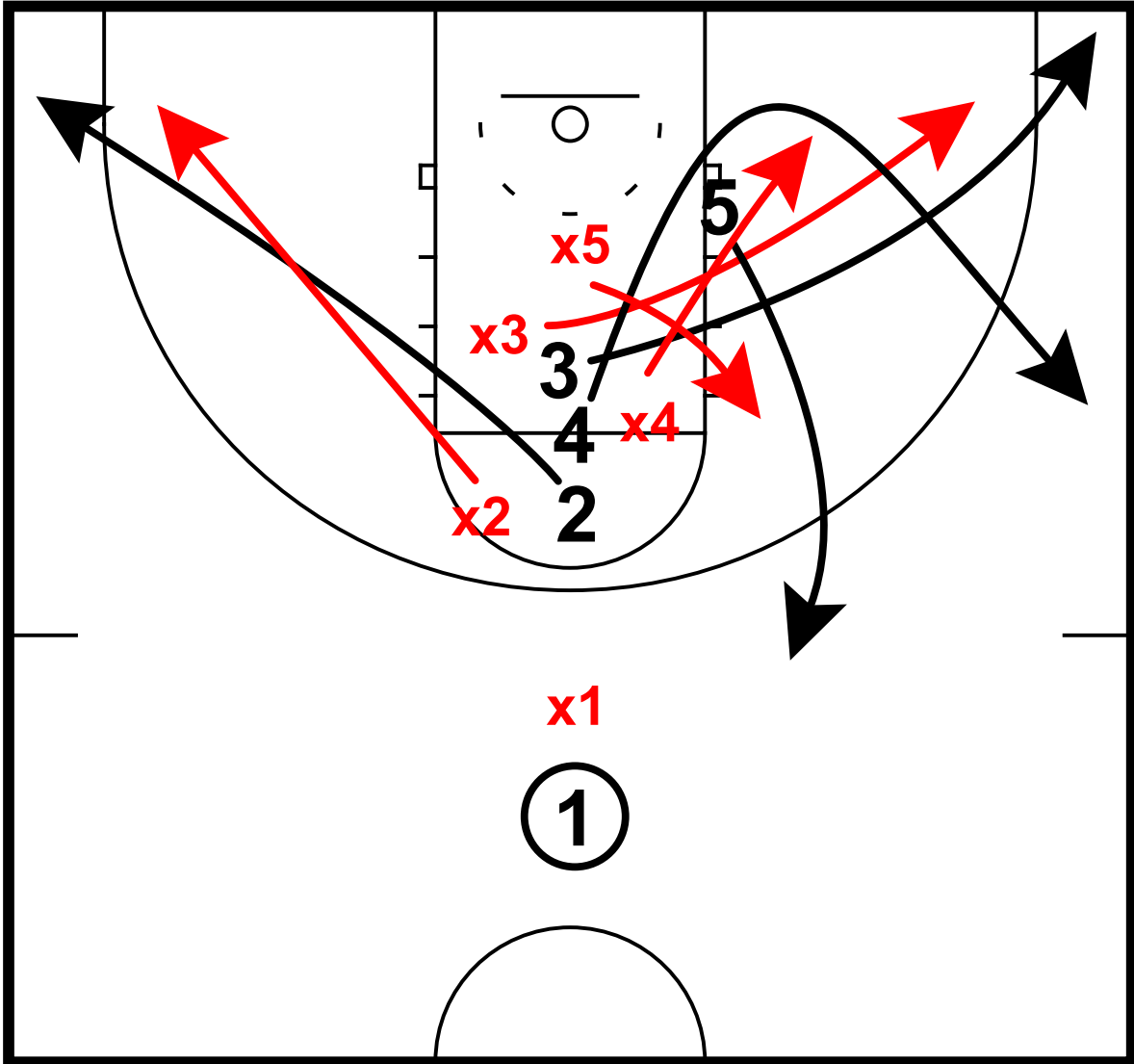

2, 3, 4, and 5 clear from middle of floor

# Set Plays

Gap ISO  
Sets

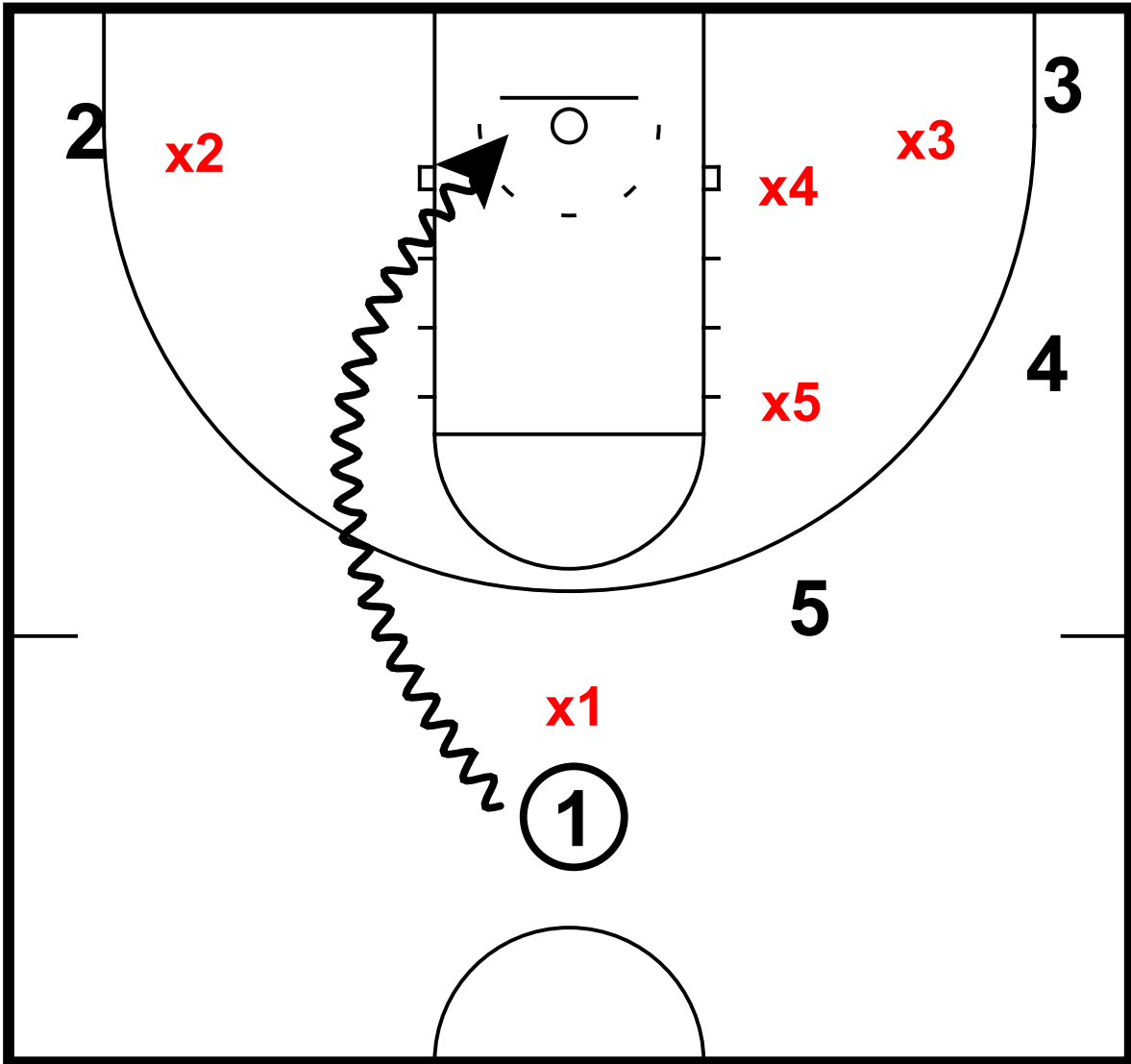

1 drives into gap, isolating worst defender on court

# Set Plays

Horns  
Sets

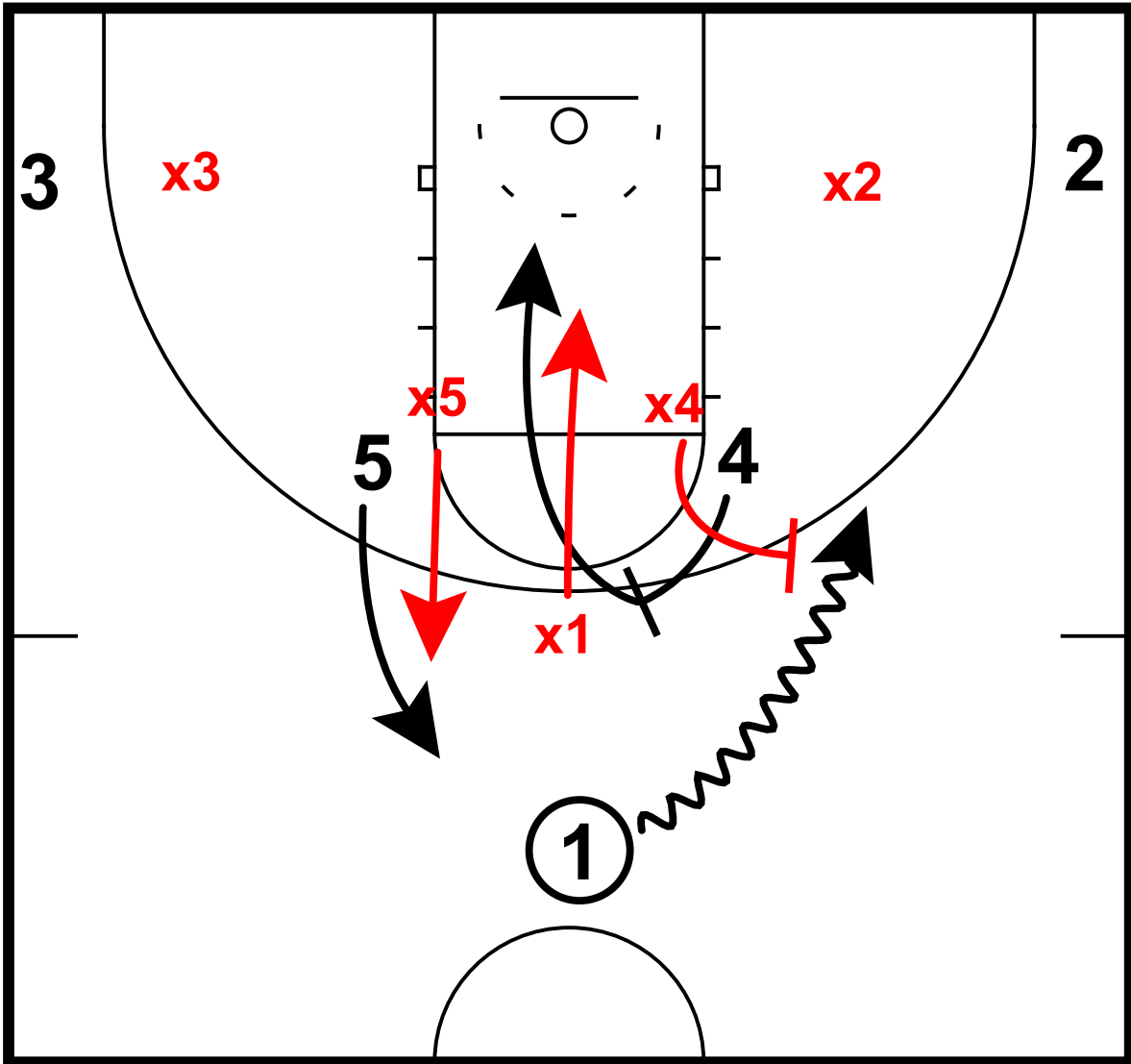

Basic horns  
4 screens for 1  
x1 and x4 switch  
5 pops

# Set Plays

Horns  
Sets

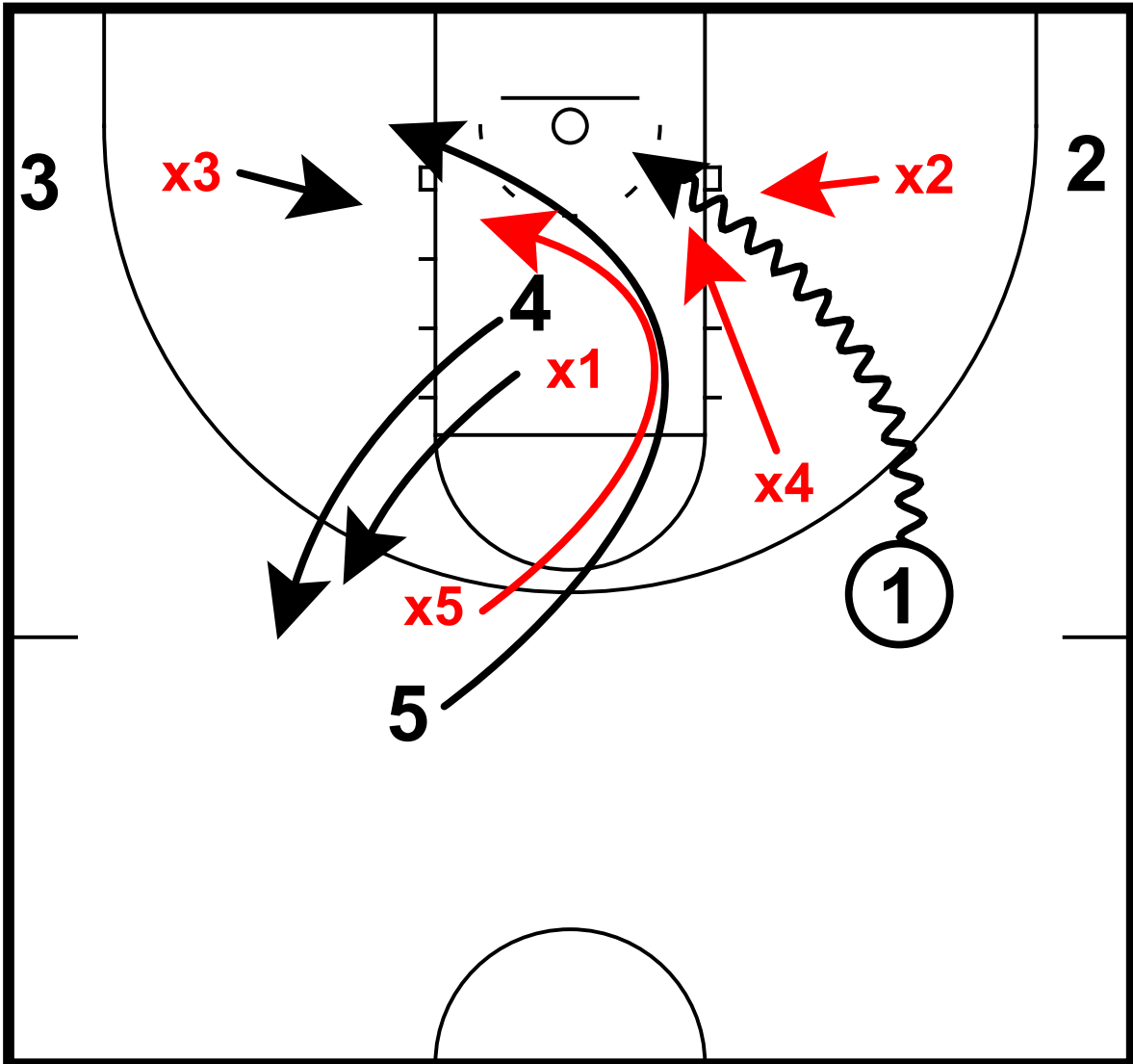

5 dives to low block  
4 lifts to wing  
1 drives baseline  
x2 stunts at 1

# Set Plays

## Horns elbow Minnesota Sets

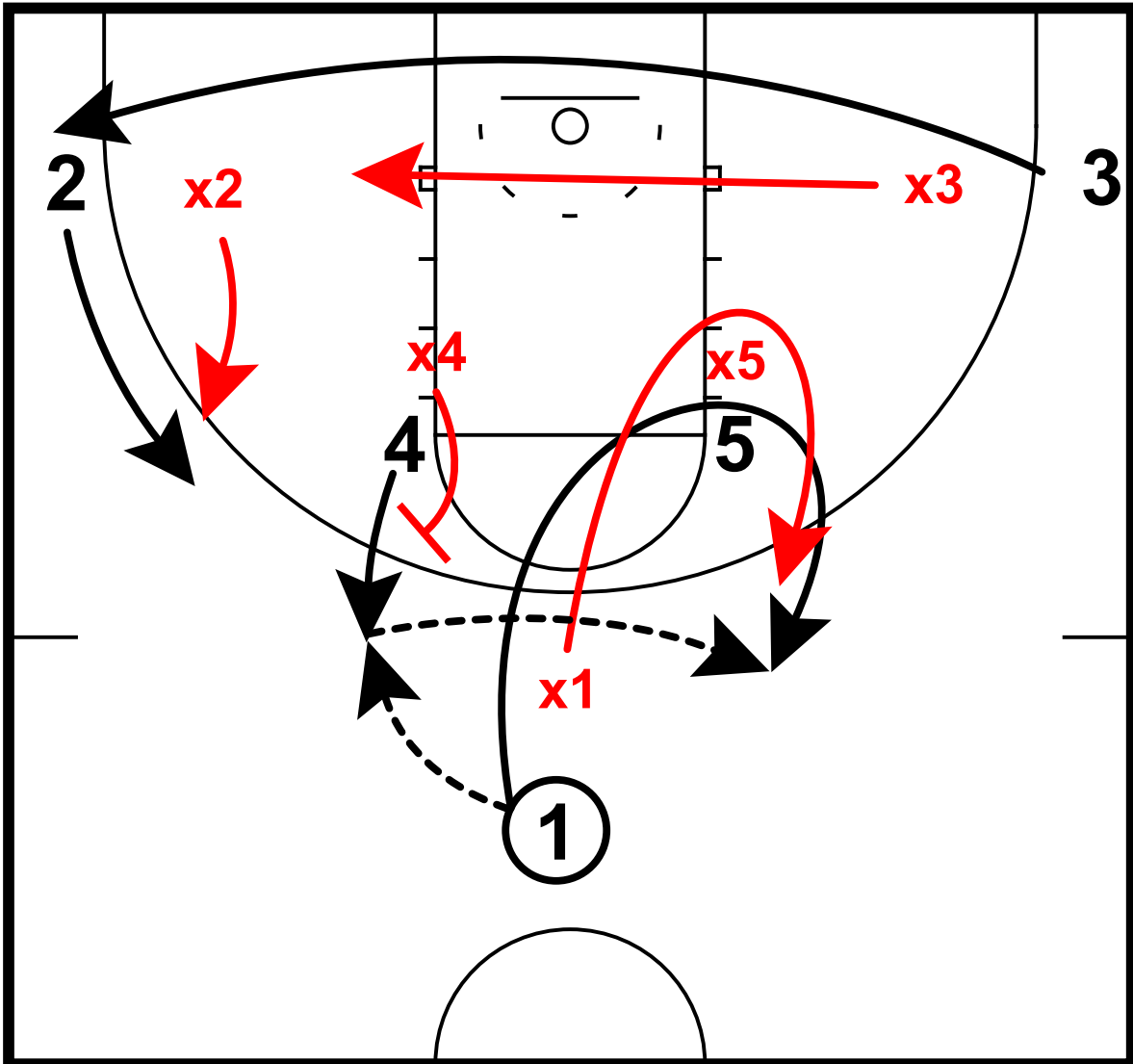

- 4 pops to elbow, 1 enters to 4
- x4 closes out no middle
- 1 cuts around 5 to wing
- 4 swings back to 1
- 3 burn cuts to corner, 2 shakes

# Set Plays

## Horns elbow Minnesota Sets

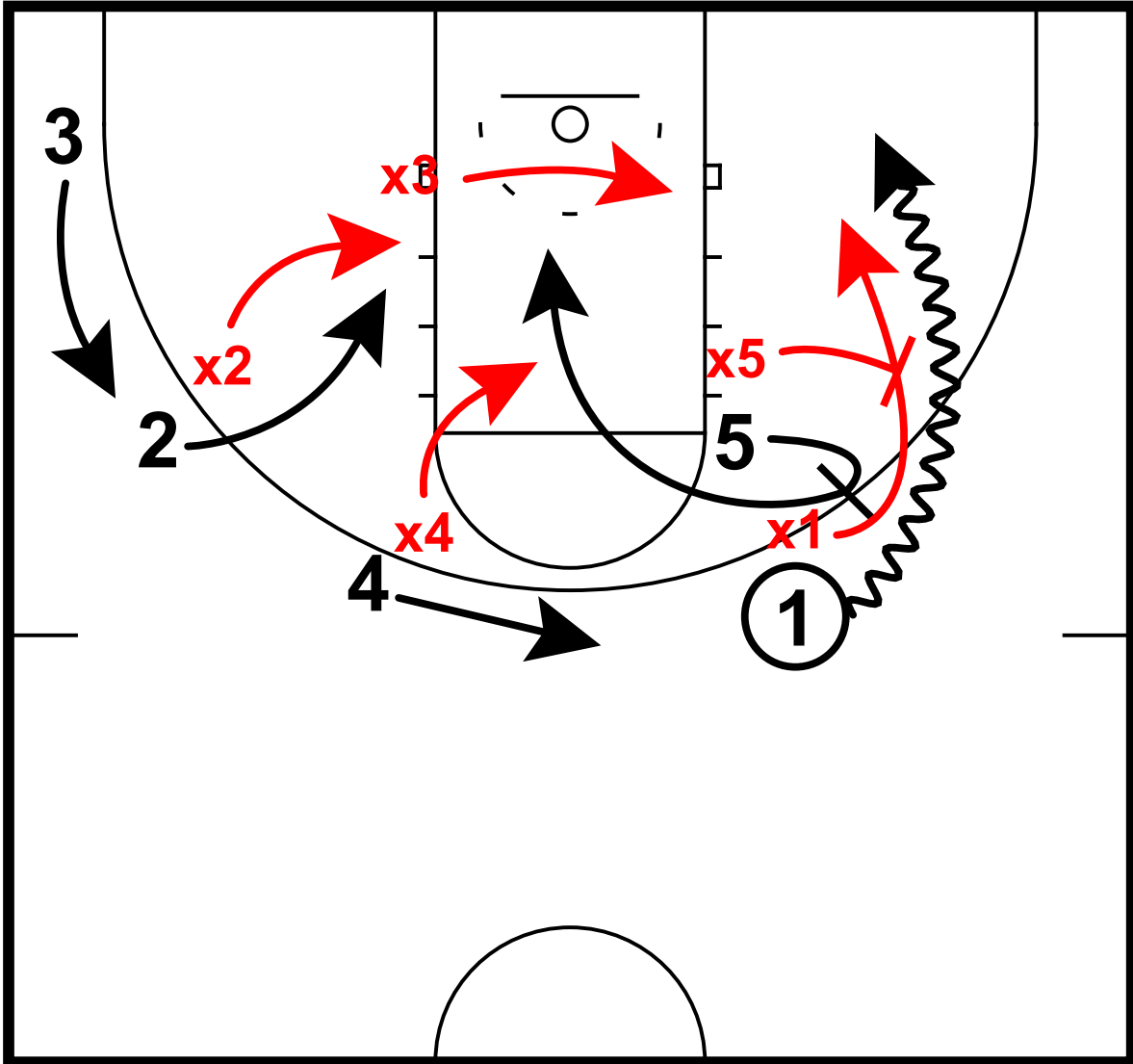

- 5 sets ball screen for 1
- 1 drives baseline
- x5 shows or switches onto 1
- x2, x3, and x4 crash to rim



# Set Plays

## Horns Stampede Sets

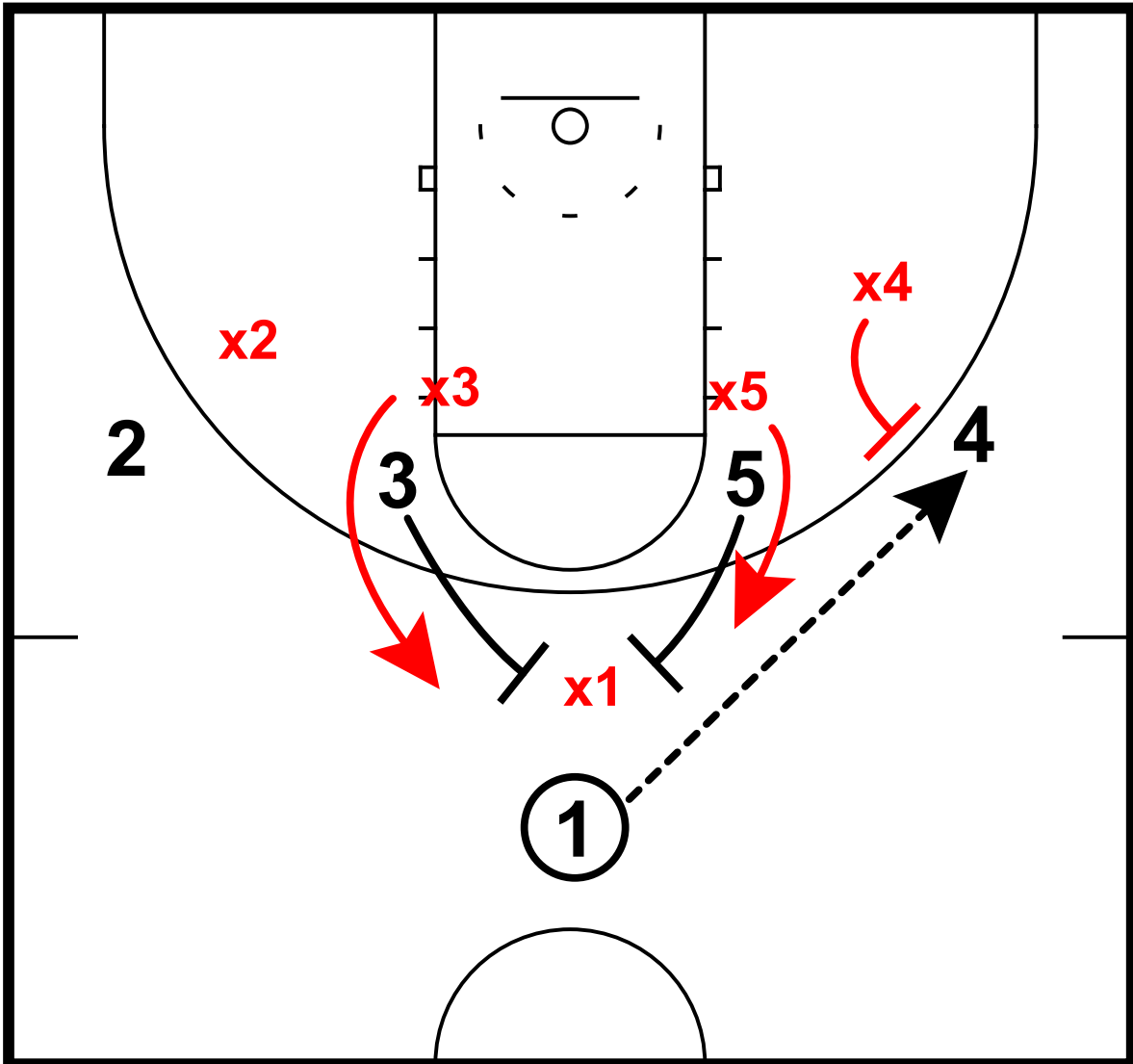

- 3 and 5 set ball screens for 1
- 1 whips pass to 4
- x4 closes out no middle

# Set Plays

## Horns Stampede Sets

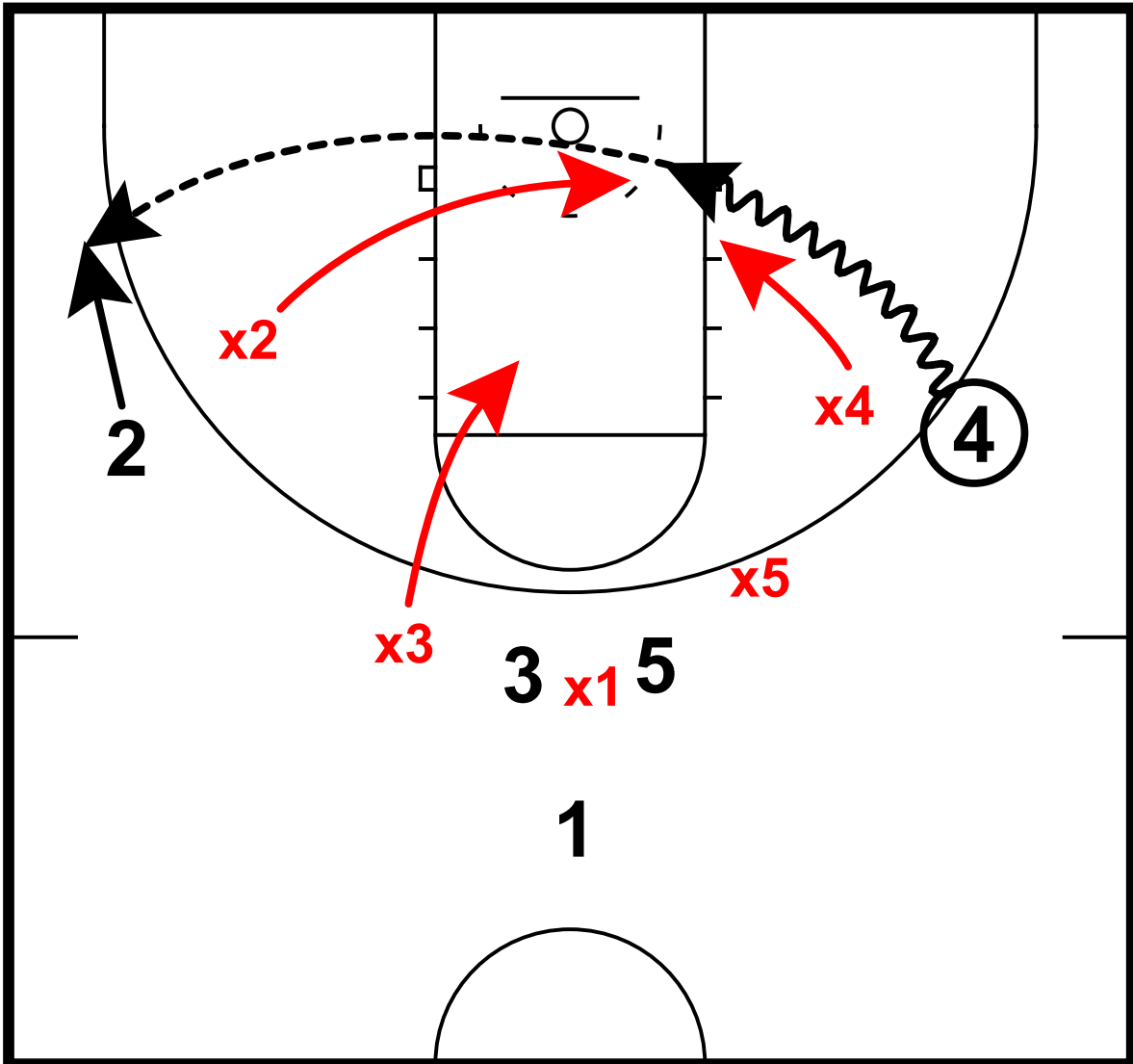

- 4 drives baseline
- x2 and x3 crash to rim
- 4 kicks out to 2 in corner

# Set Plays

## Horns Twist Sets

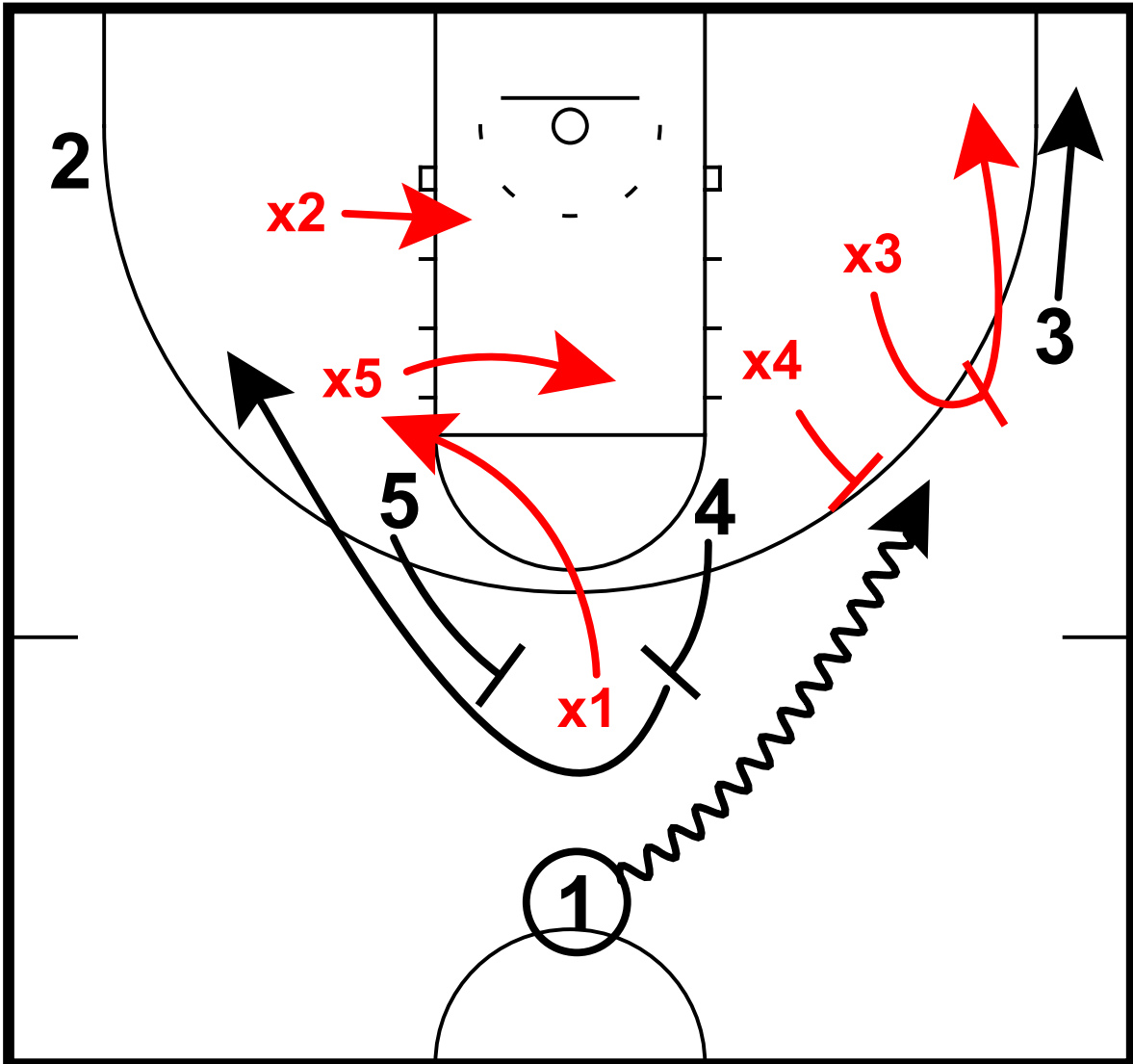

- 4 and 5 set ball screens for 1
- 1 takes 4's screen, 4 clears using 5's screen
- x4 and x1 switch
- x5 to nail and x2 to block with ball on opposite side

# Set Plays

## Horns Twist Sets

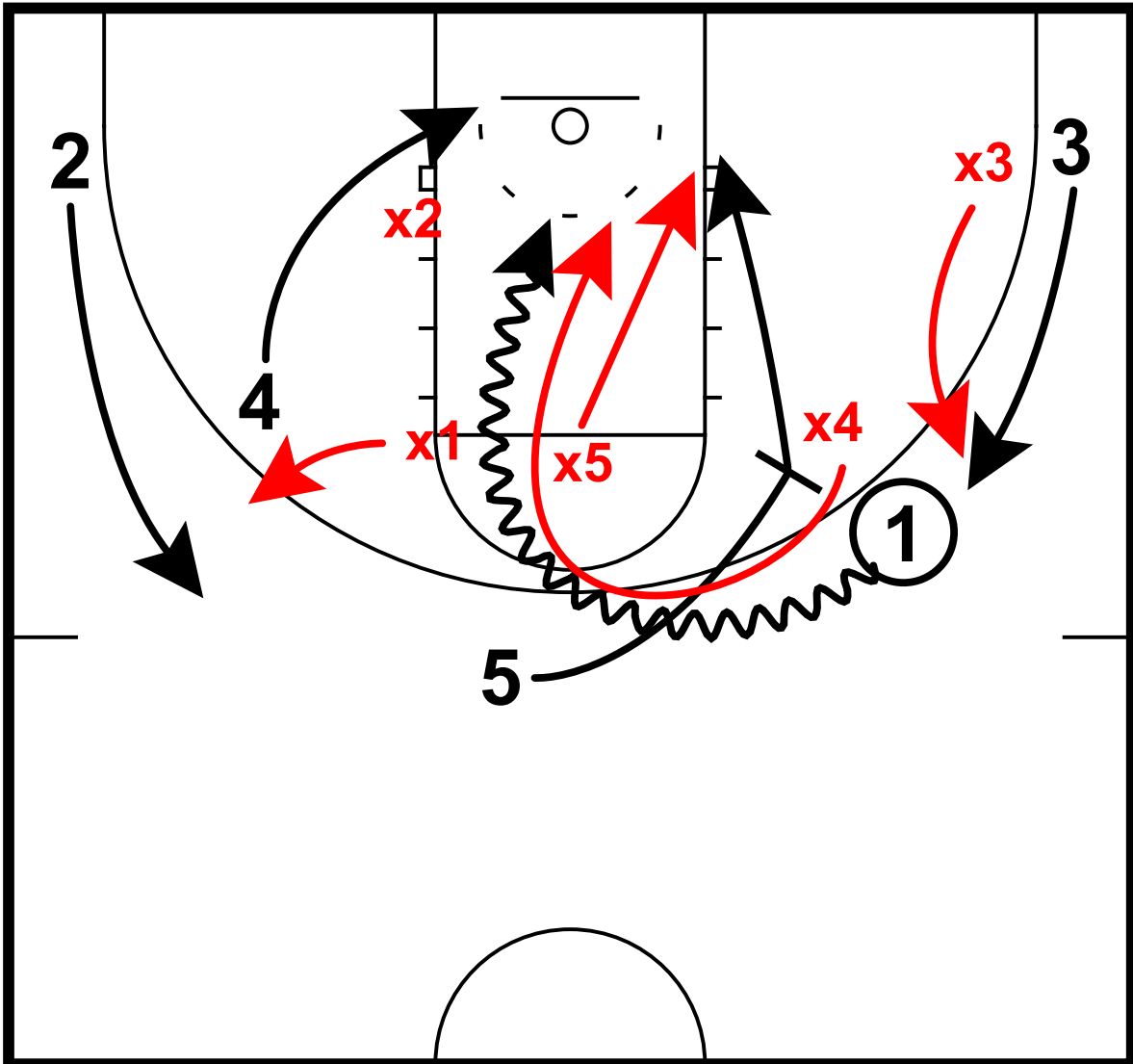

5 sets ball screen for 1 on wing, rolls to basket

1 drives middle

x2 stunts to drive

3 and 2 lift

4 back cuts behind x2

# Set Plays

## Horns Twist Poland Sets

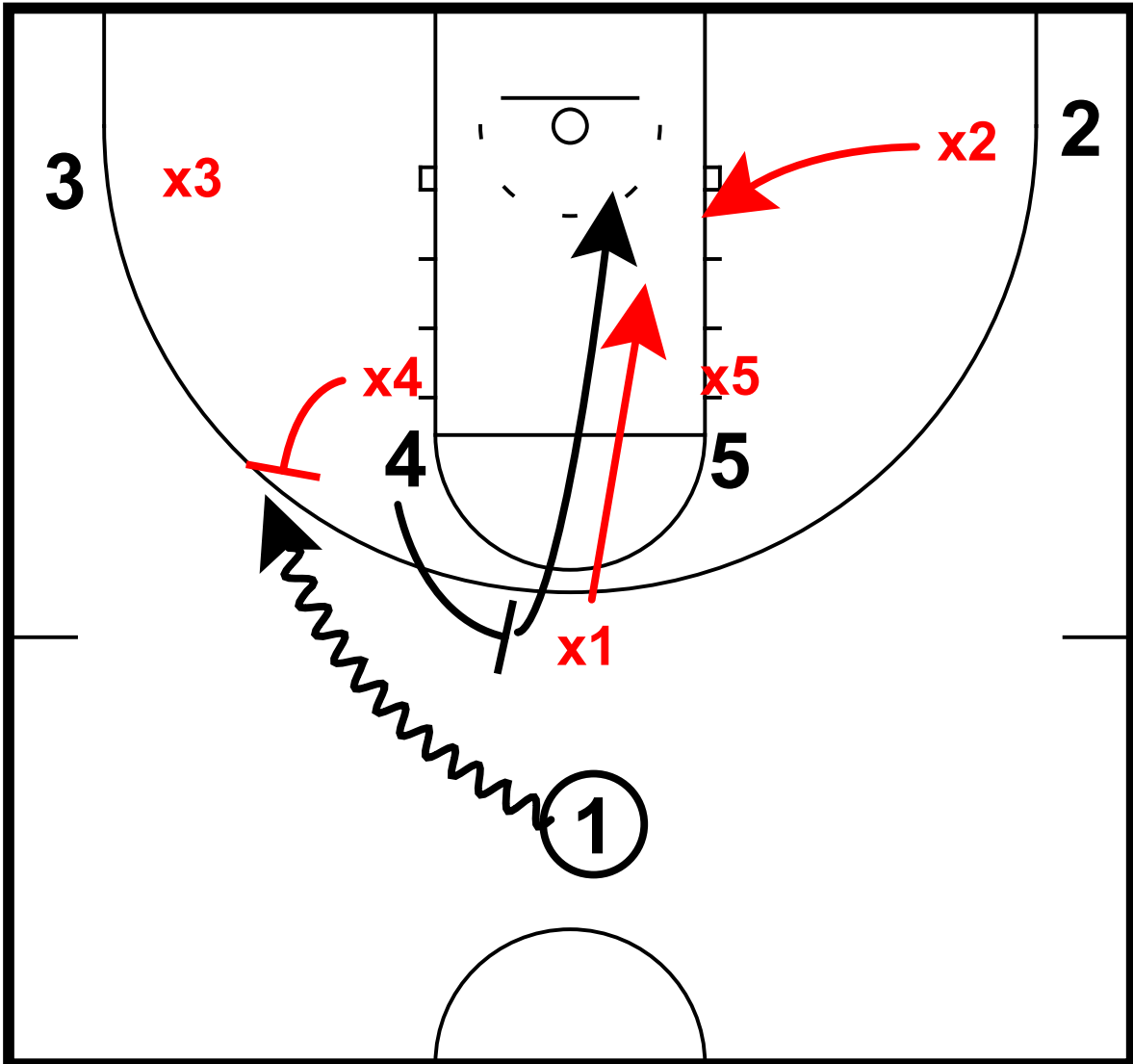

- 4 set ball screen for 1
- x4 and x1 switch
- x2 to low block to help with screening action

# Set Plays

## Horns Twist Poland Sets

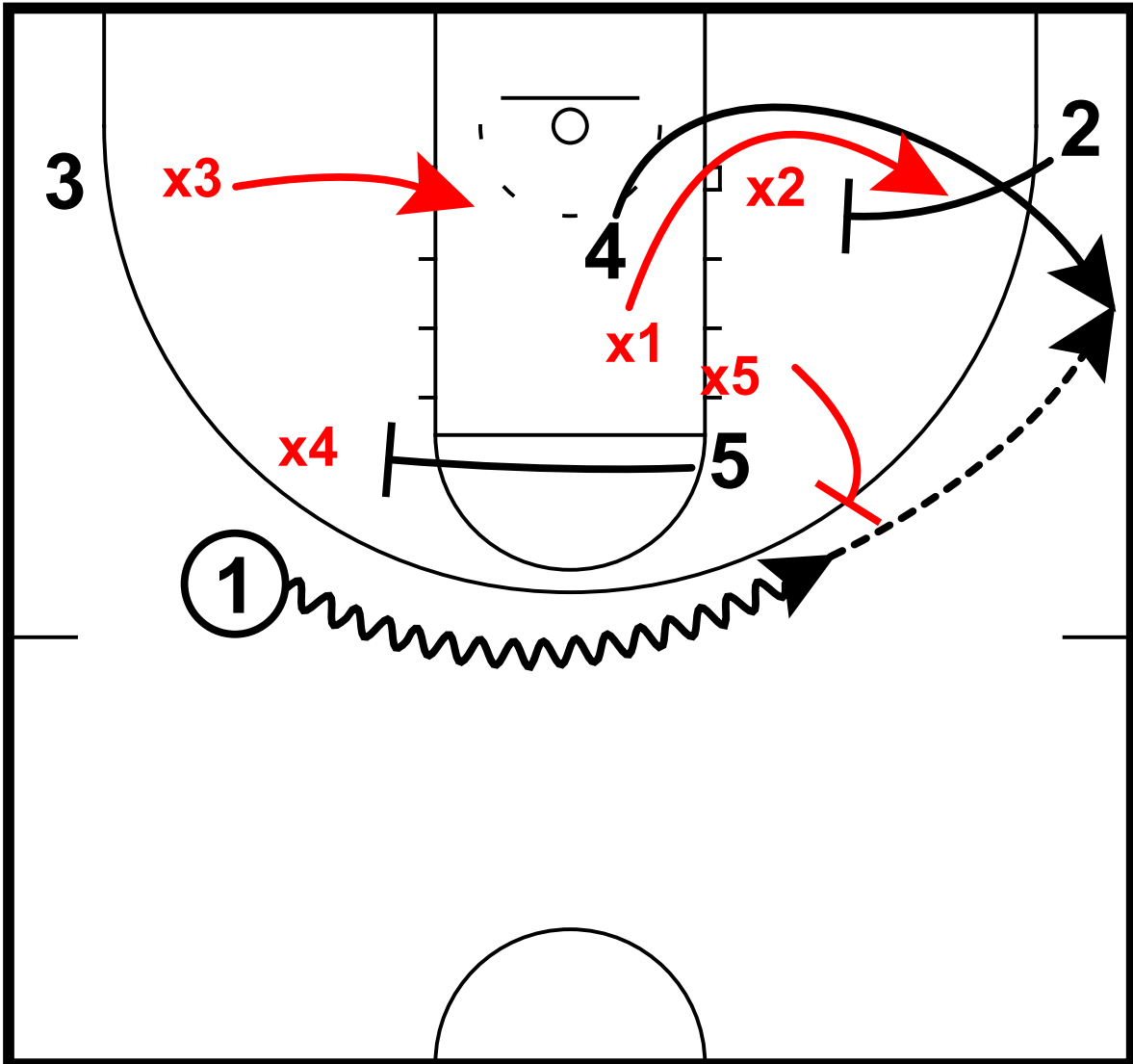

5 sets ball screen for 1  
x5 and x4 switch, x3 to low block with ball opposite  
2 sets pin-in screen for 4

# Set Plays

## Iverson Sets

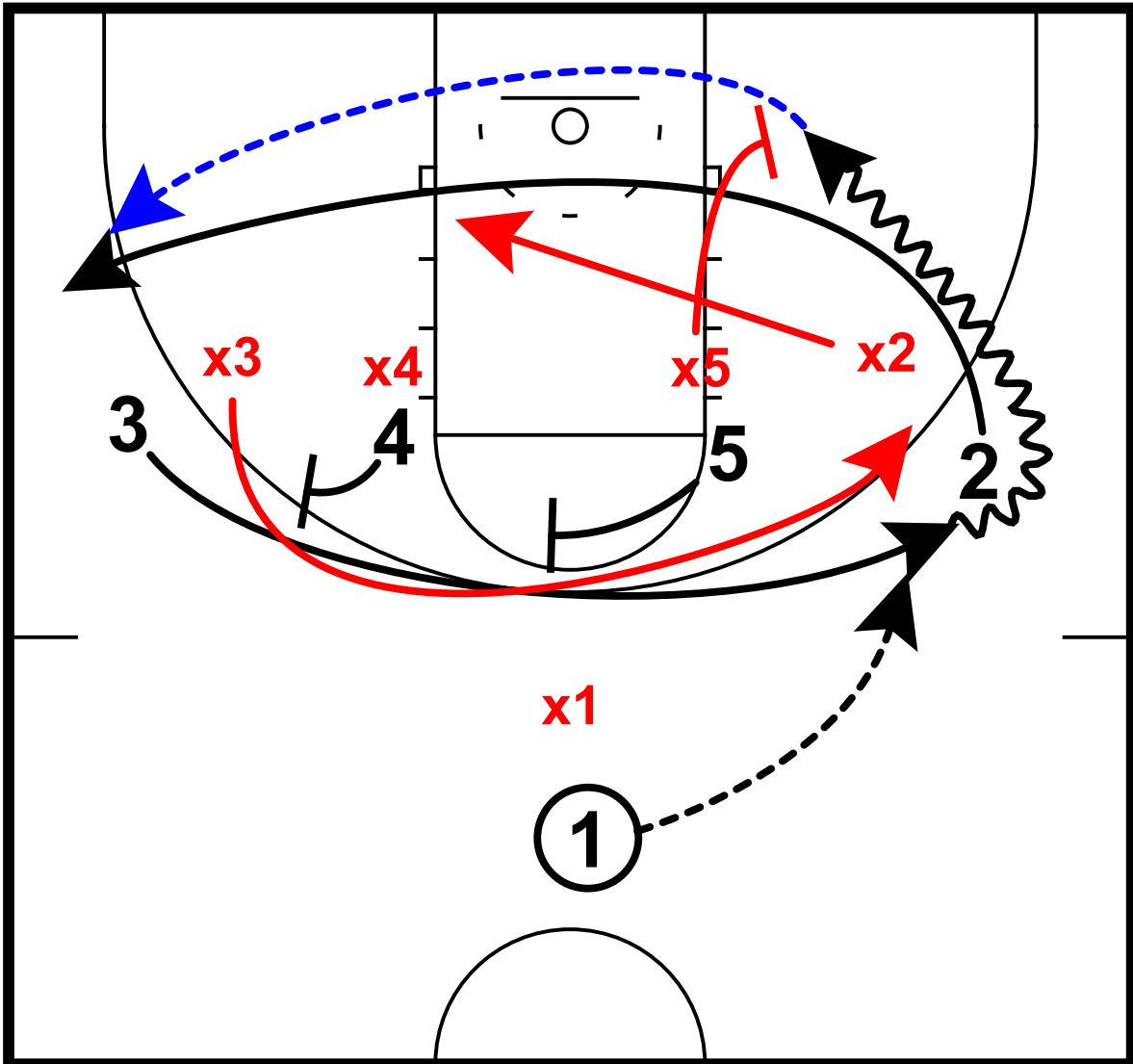

- 3 iverson-cuts across screens
- 2 clears to opposite corner
- 1 enters to 3, 3 drives baseline
- x5 crashes to rim on drive, x2 to opposite block
- 3 can score or kick out

# Set Plays

## Iverson Beard Sets

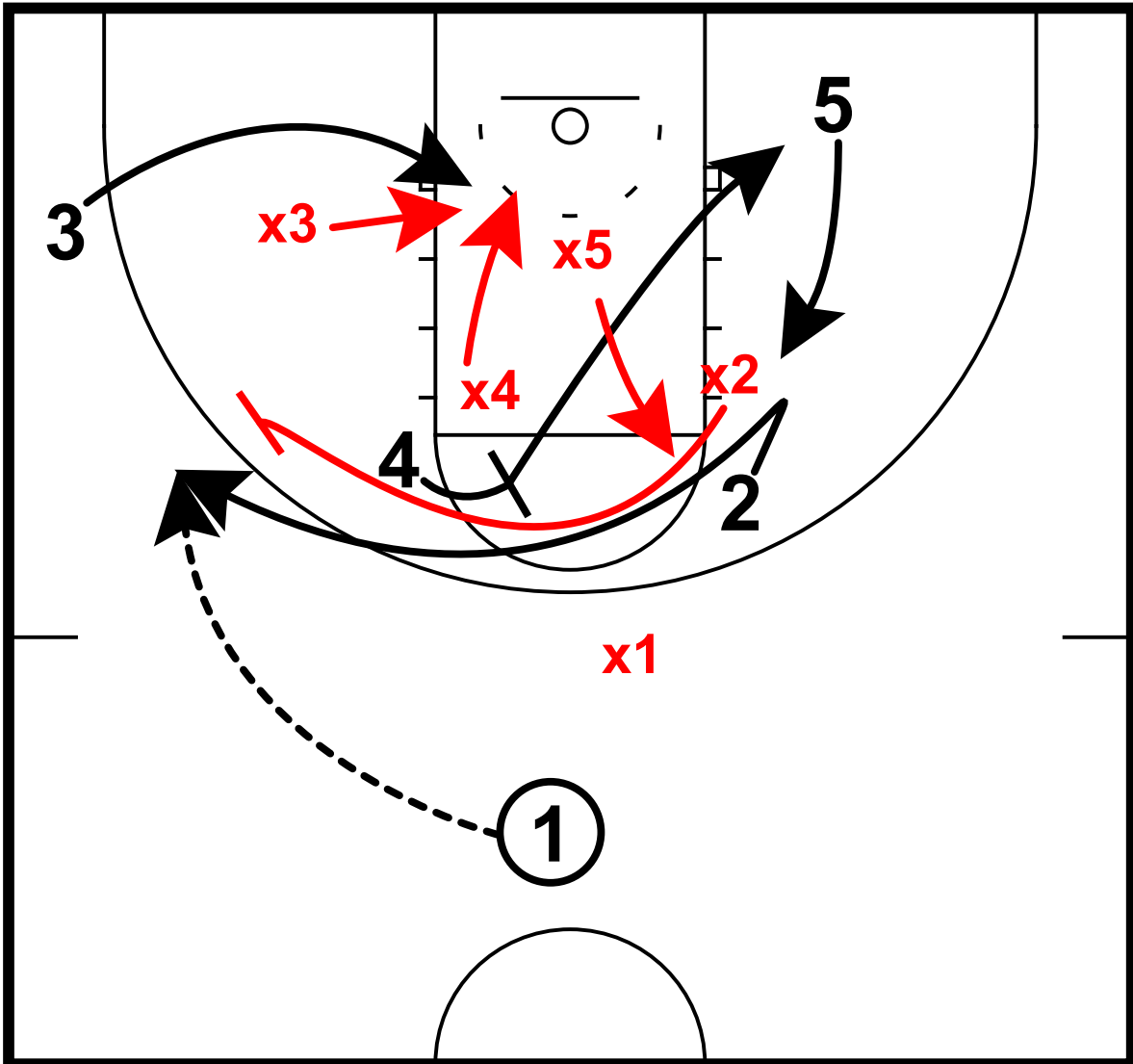

- 5 sets back screen for 2
- 2 rejects, iverson-cuts off screen from 4
- 3 cuts to low block
- x4 drops into paint



# Set Plays

## Iverson Beard Sets

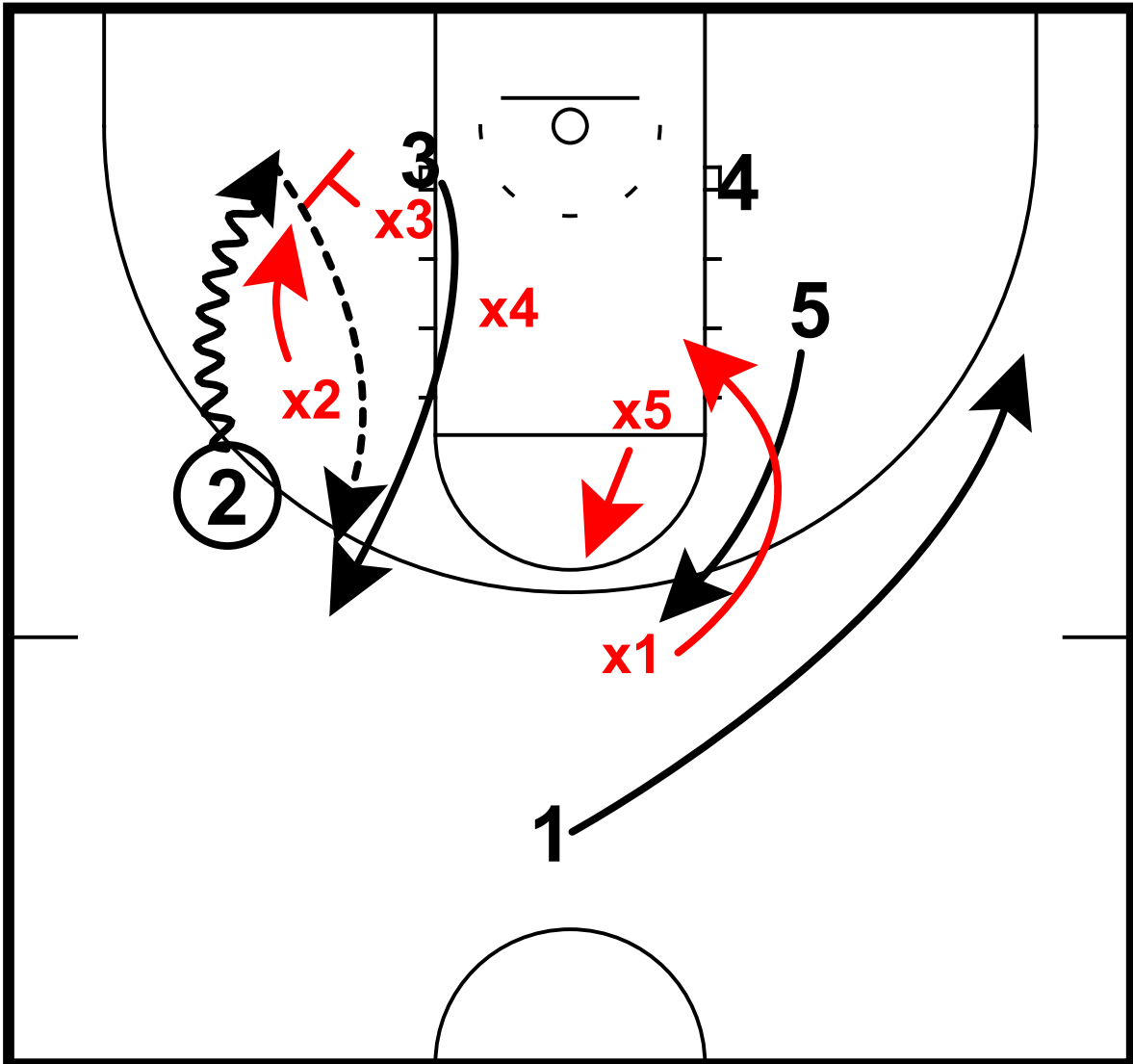

- 2 drives baseline
- x3 steps up to stop drive
- 3 pops to wing, 2 passes to 3

# Set Plays

## Iverson Curl Lob Sets

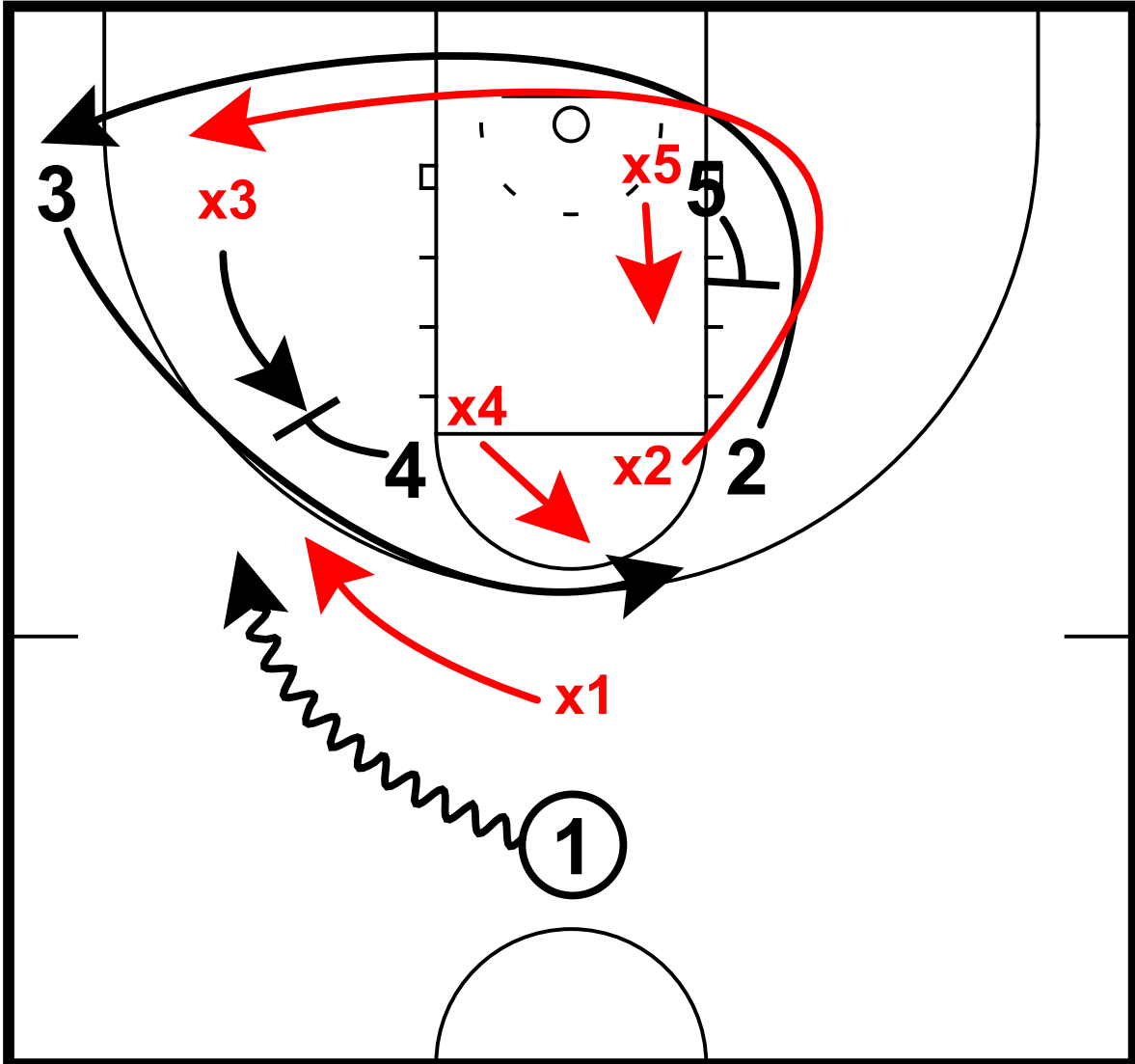

- 4 sets down screen for 3 to iverson-cut to opp. wing
- x3 and x4 switch
- 5 sets back screen for 2
- 1 dribbles to wing

# Set Plays

## Iverson Curl Lob Sets

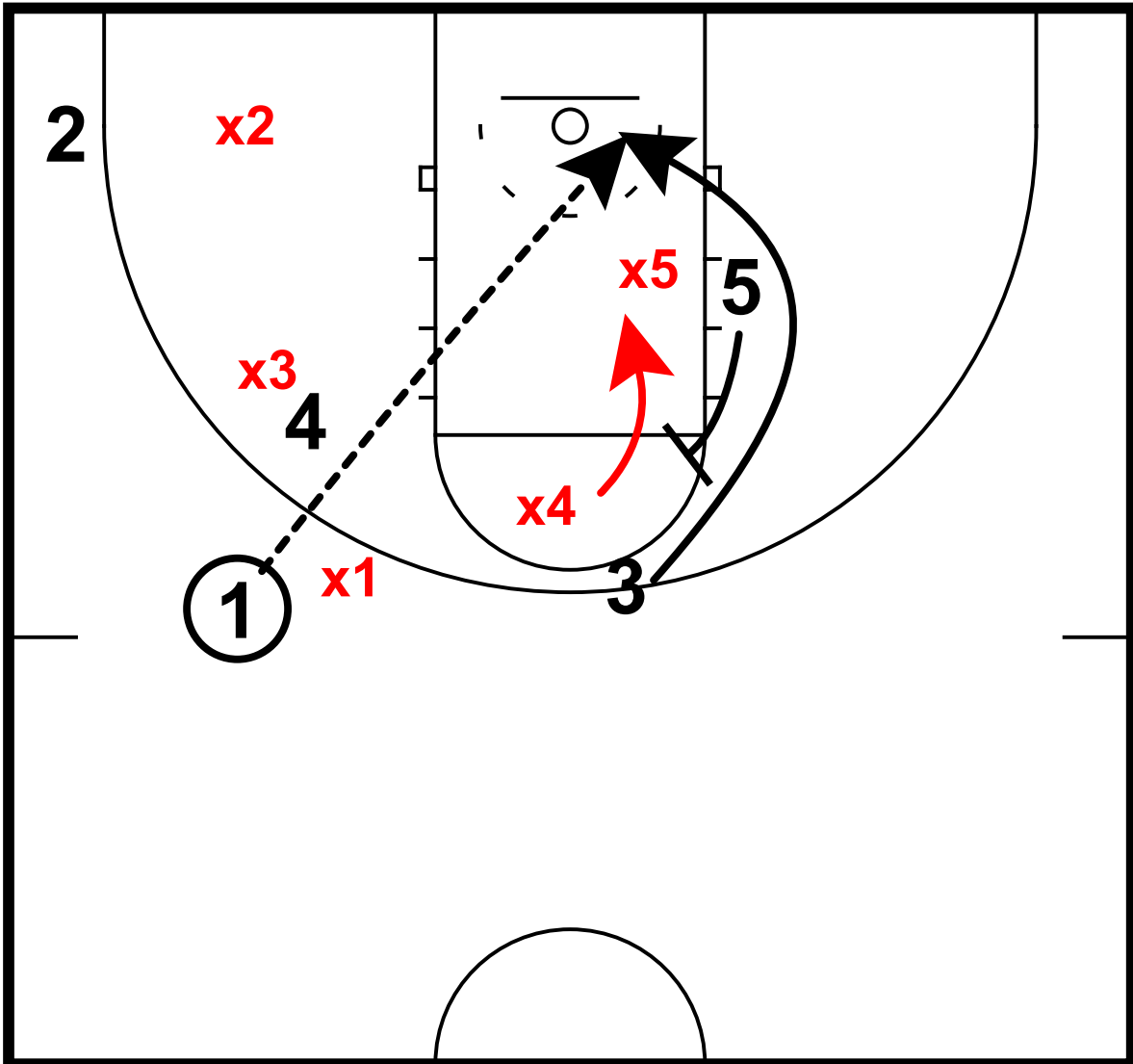

With x4 trailing, 3 continues cut  
5 sets back screen for 3  
1 lobs to 3

# Set Plays

## Iverson Elbow Backdoor Sets

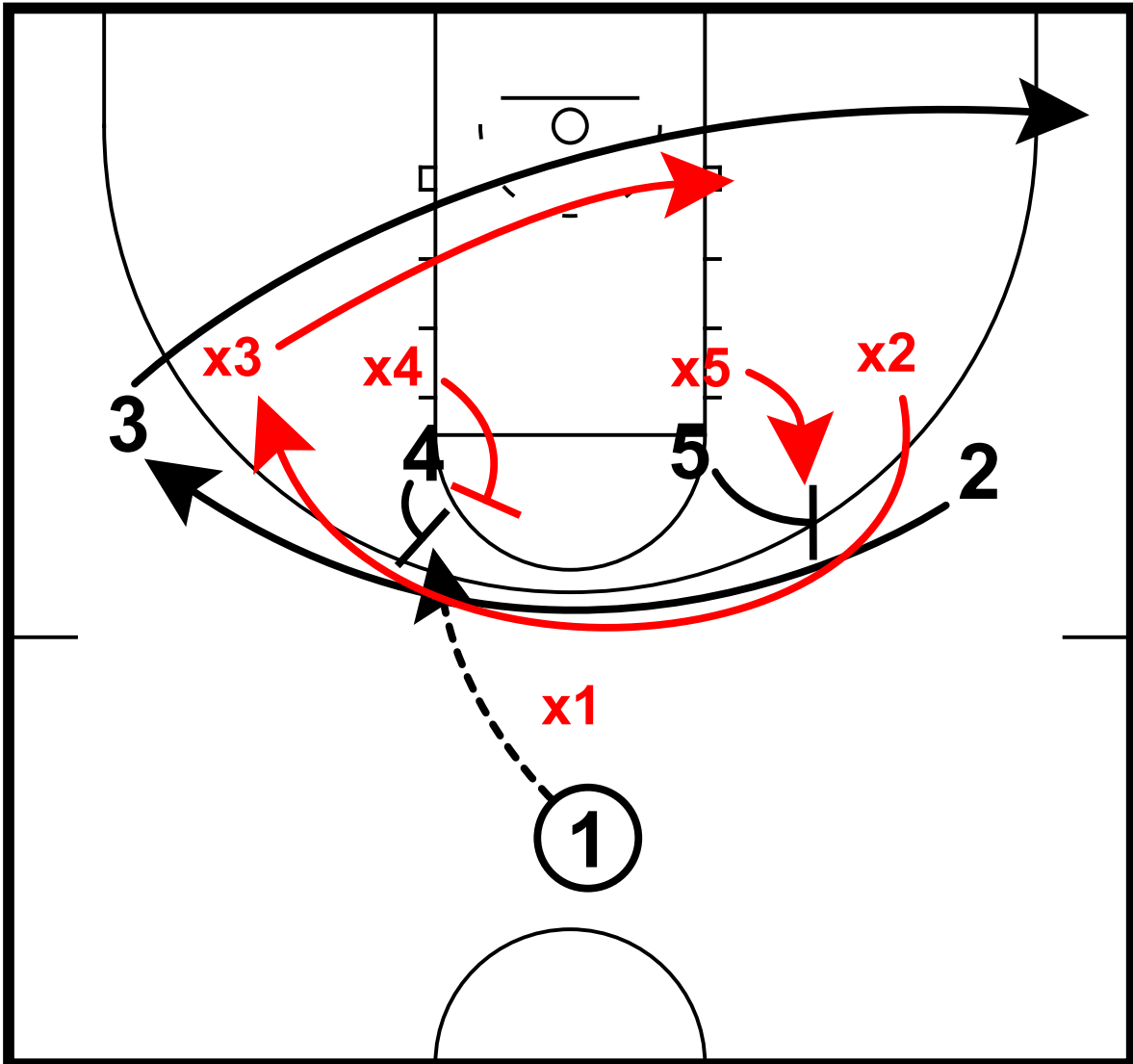

- 2 iverson-cuts across screens, x2 trails
- 3 cuts to opposite corner
- 1 enters to 4 at elbow, x4 closes no middle

# Set Plays

## Iverson Elbow Backdoor Sets

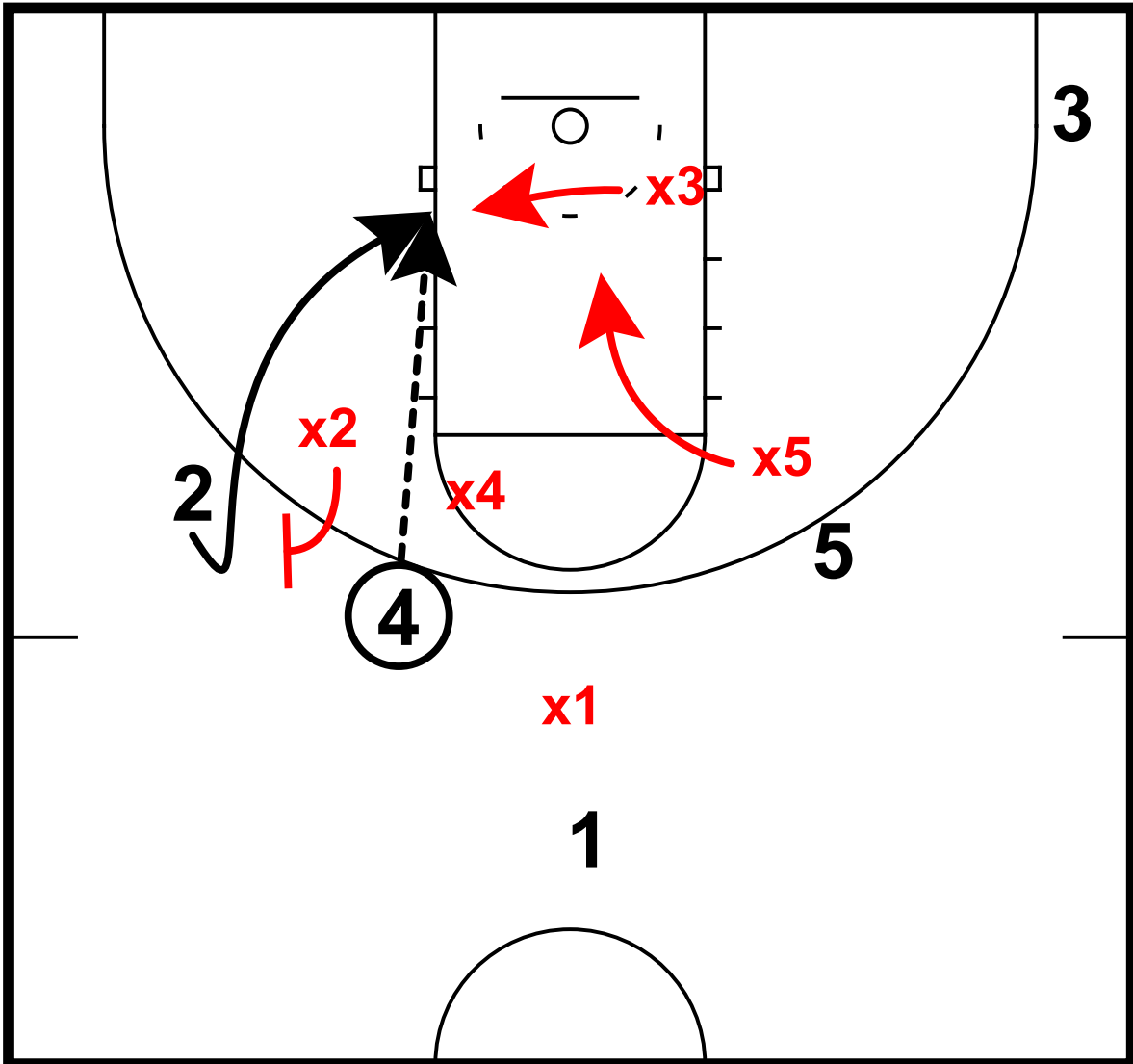

- 2 cuts toward 4, x2 denies handoff
- 2 cuts backdoor
- 4 passes to 2
- x3 and x5 crash to rim

# Set Plays

Iverson Poland  
Sets

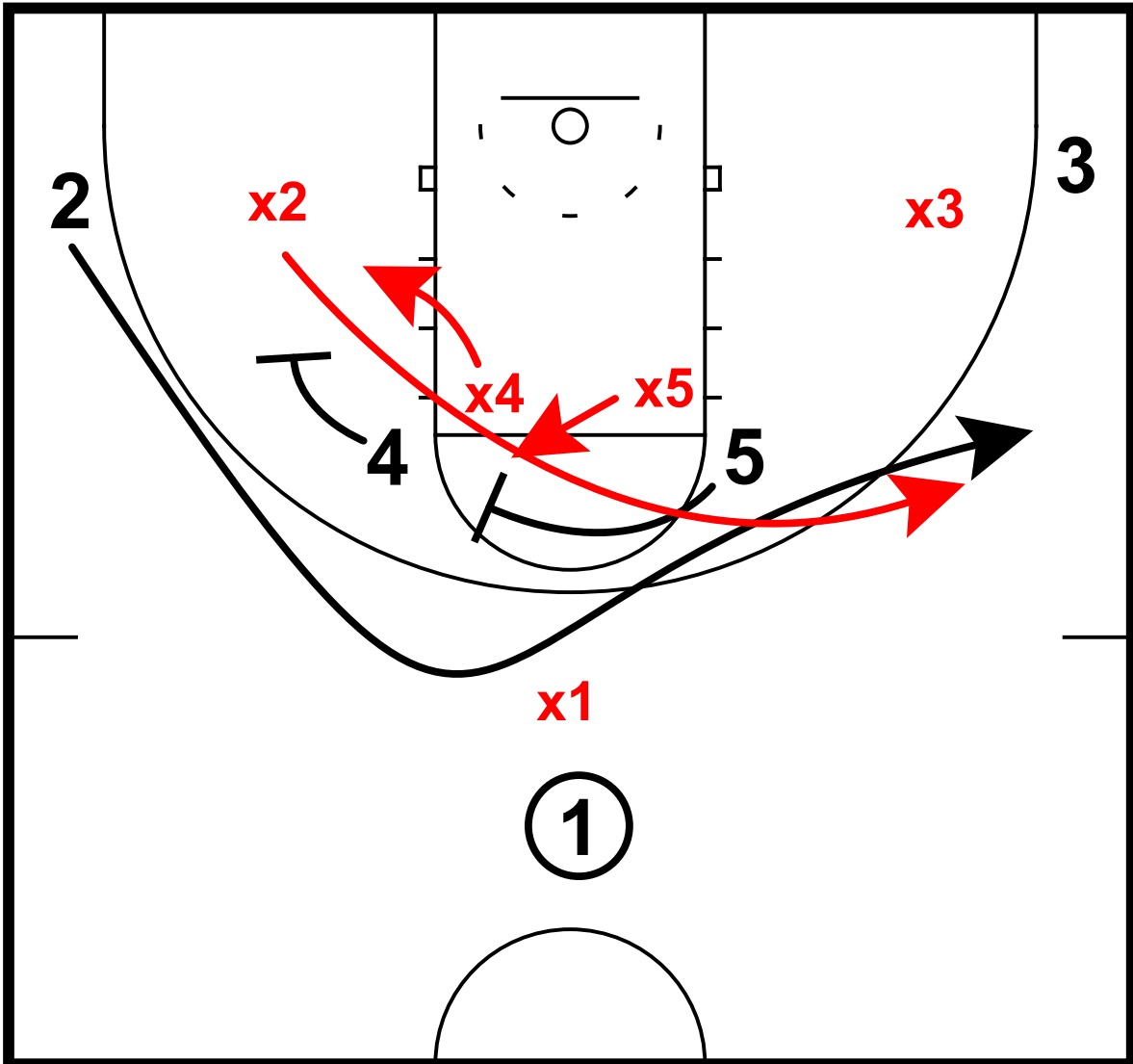

2 iverson-cuts across 4 and 5 screens, x2 trails  
2 ghosts screen for 1 to wing

# Set Plays

## Iverson Poland Sets

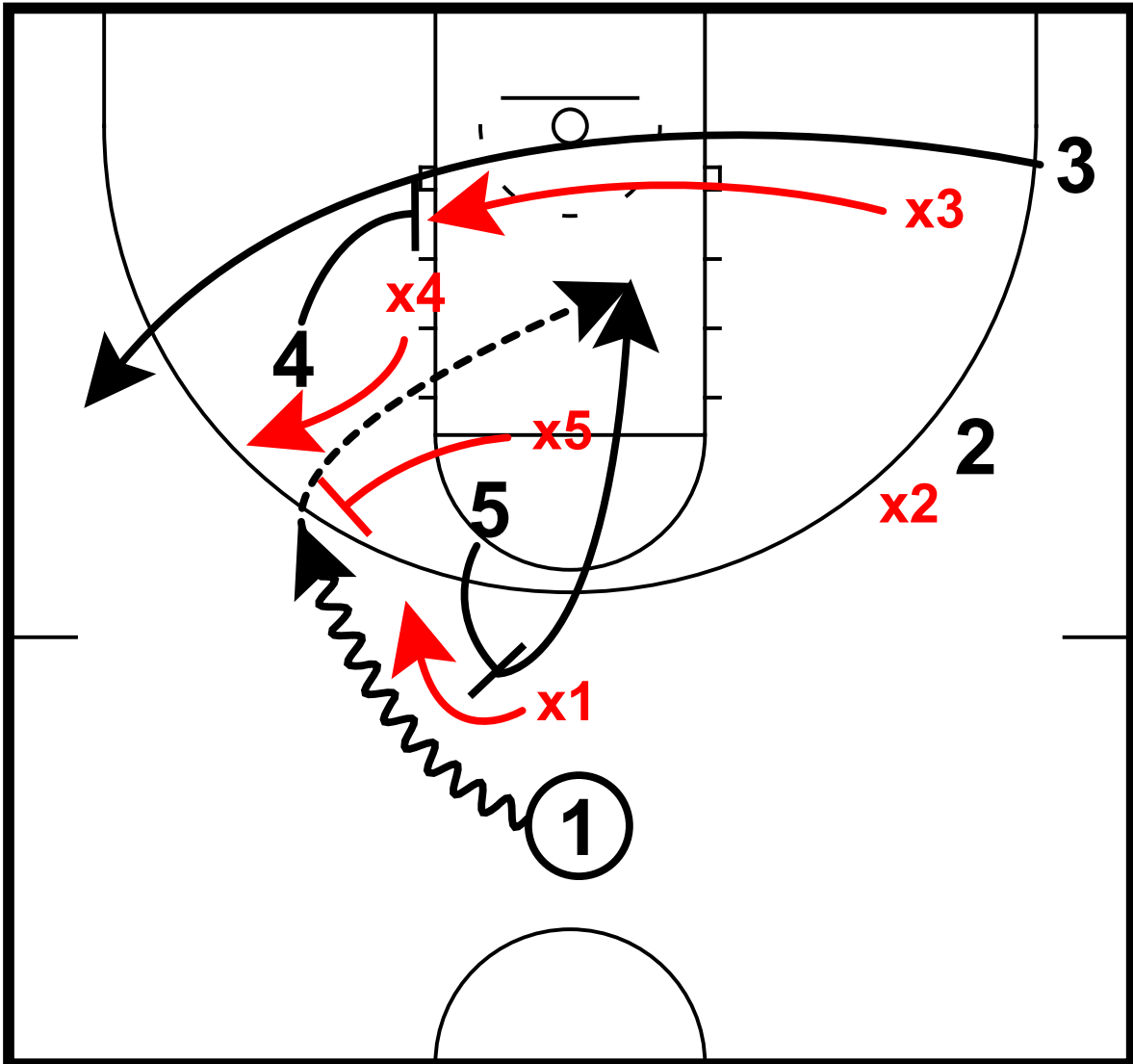

- 5 sets ball screen for 1, 5 rolls to rim
- x5 and x1 switch, x5 closes out no middle
- 4 sets pin-in screen for 3 cut to opposite corner
- x3 and x4 switch
- 3 or 5 will be open

# Set Plays

## Iverson Shake Sets

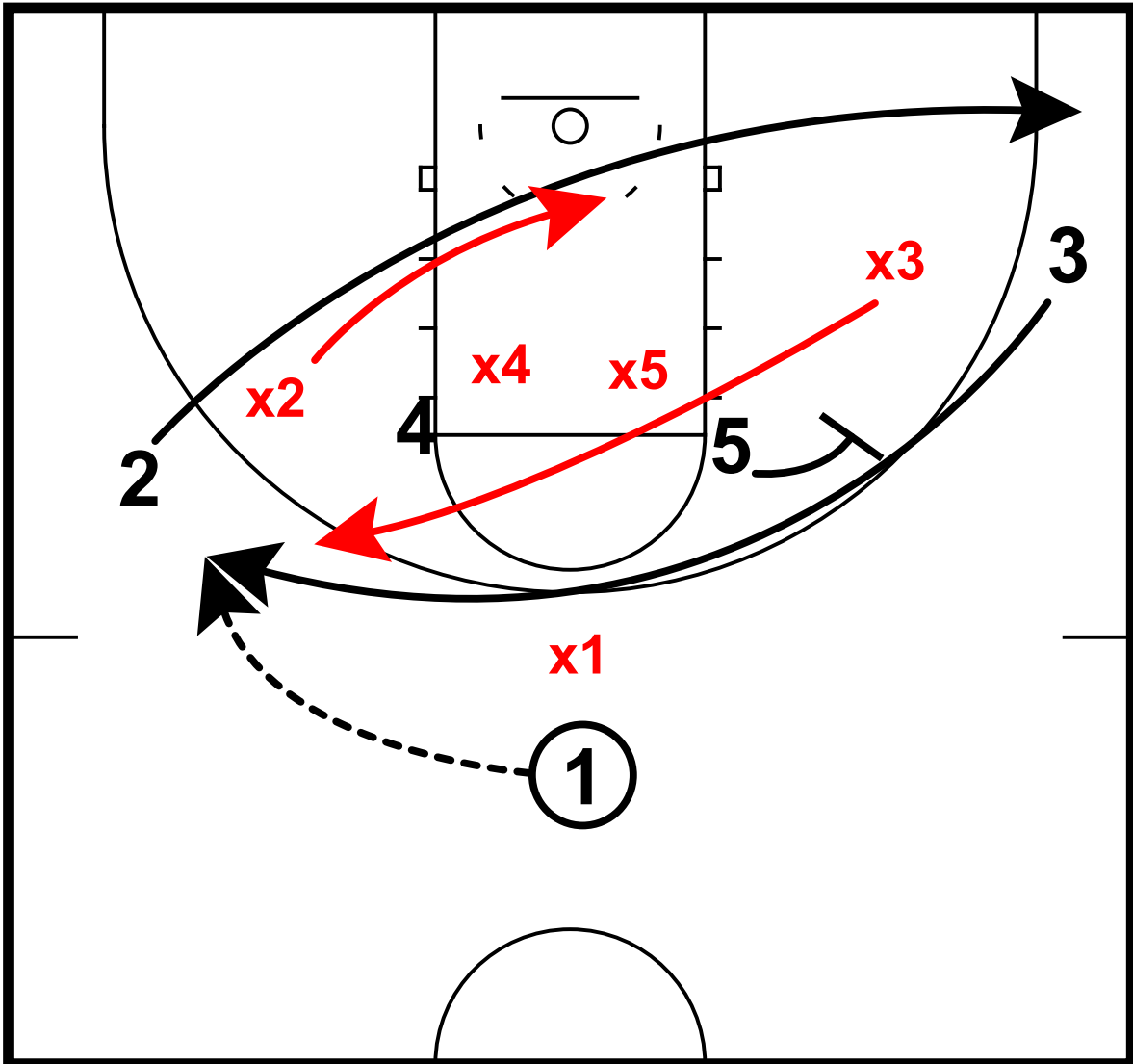

- 3 iverson-cuts using 5's screen
- 2 cuts to opposite corner
- x2 sinks to rim
- 1 enters to 3 on wing



# Set Plays

## Iverson Shake Sets

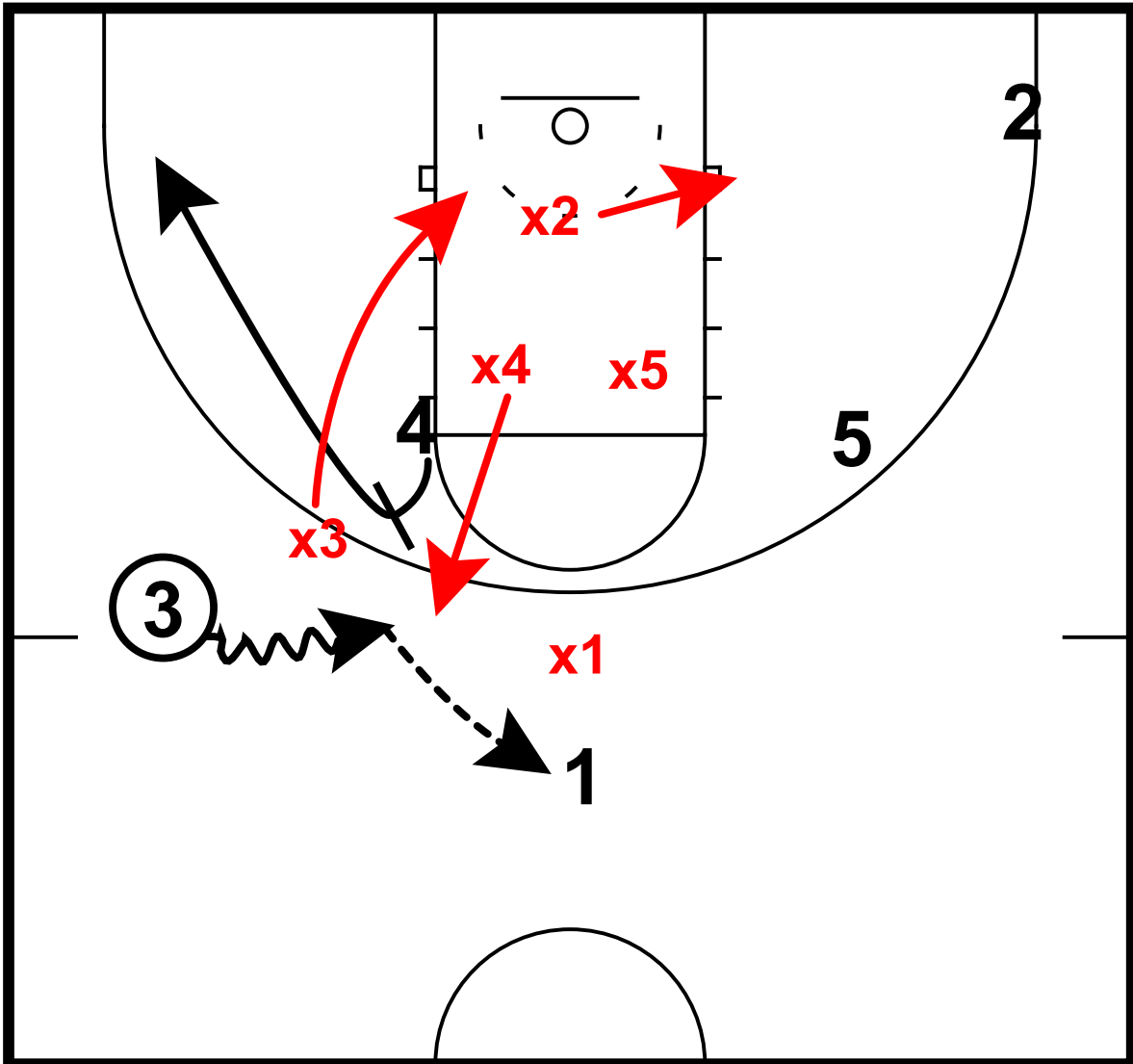

4 sets ball screen for 3  
x3 and x4 switch  
3 swings back to 1

# Set Plays

## Iverson Shake Sets

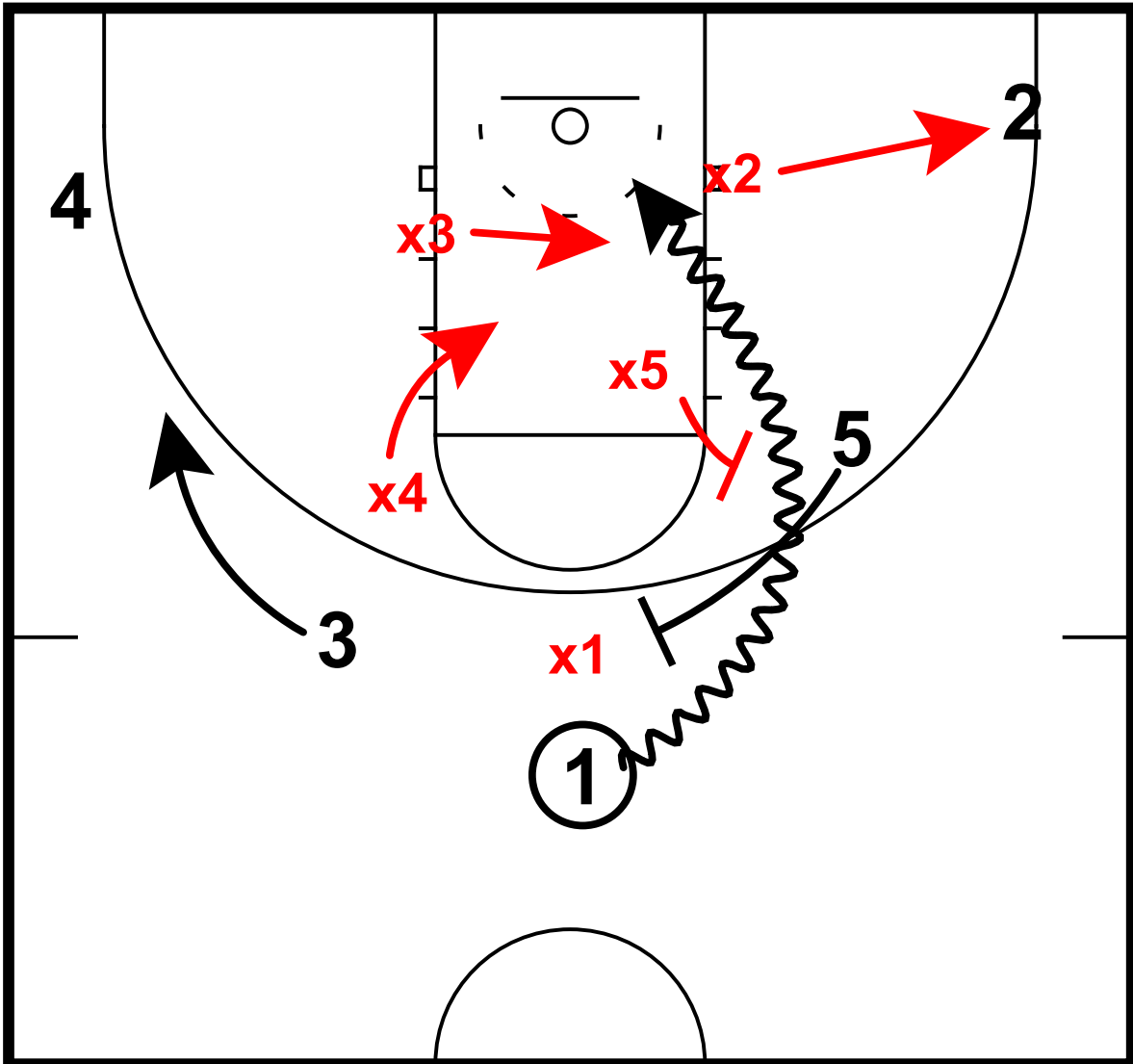

- 5 sets ball screen for 1
- x5 switches to 1, closes out no middle
- x2 recovers to 2
- x3 and x4 crash to paint

# Set Plays

## Iverson Step Sets

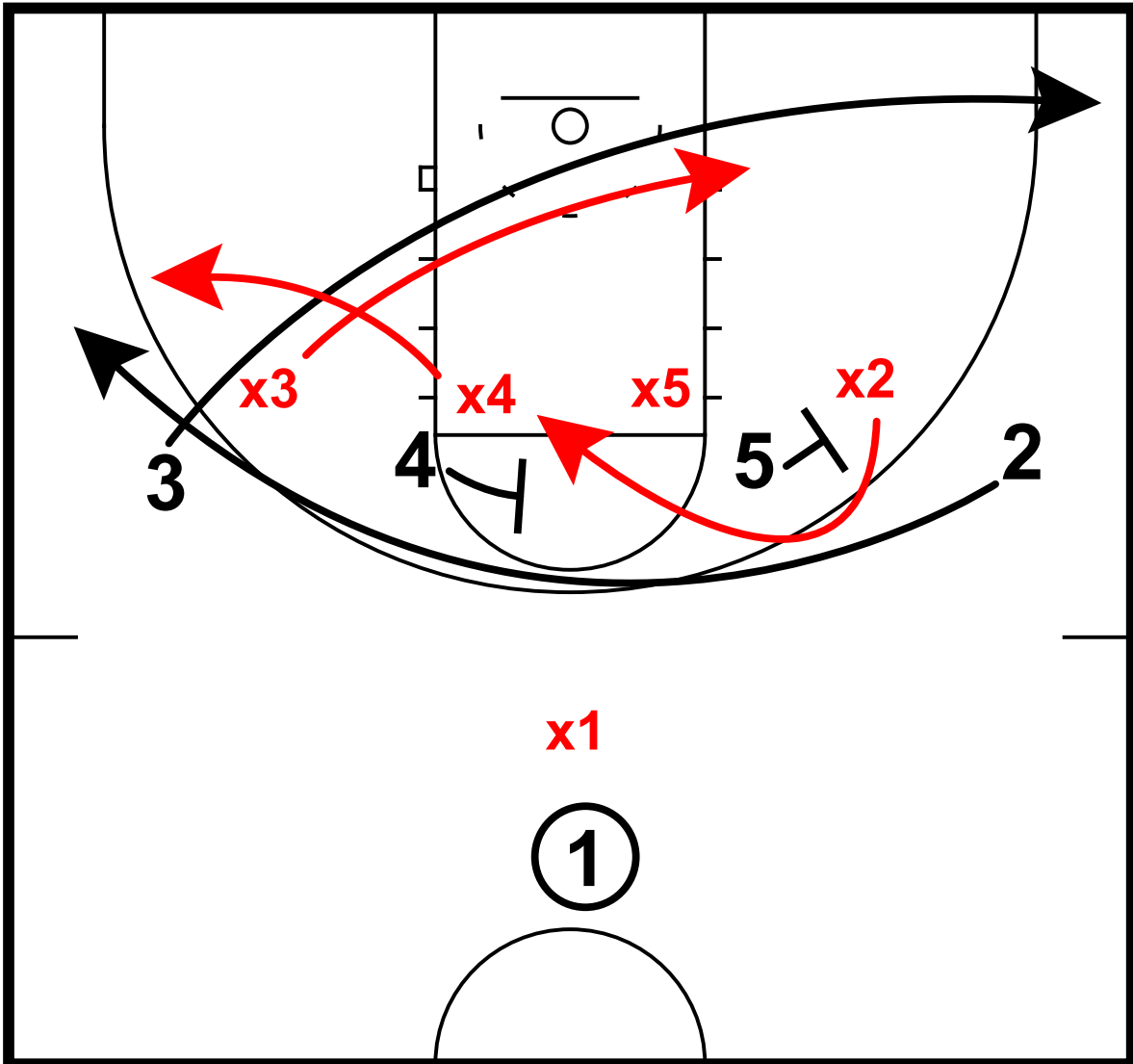

2 Iverson-cuts across 4 and 5 screens  
x2 and x4 switch  
3 cuts to opposite corner

# Set Plays

## Iverson Step Sets

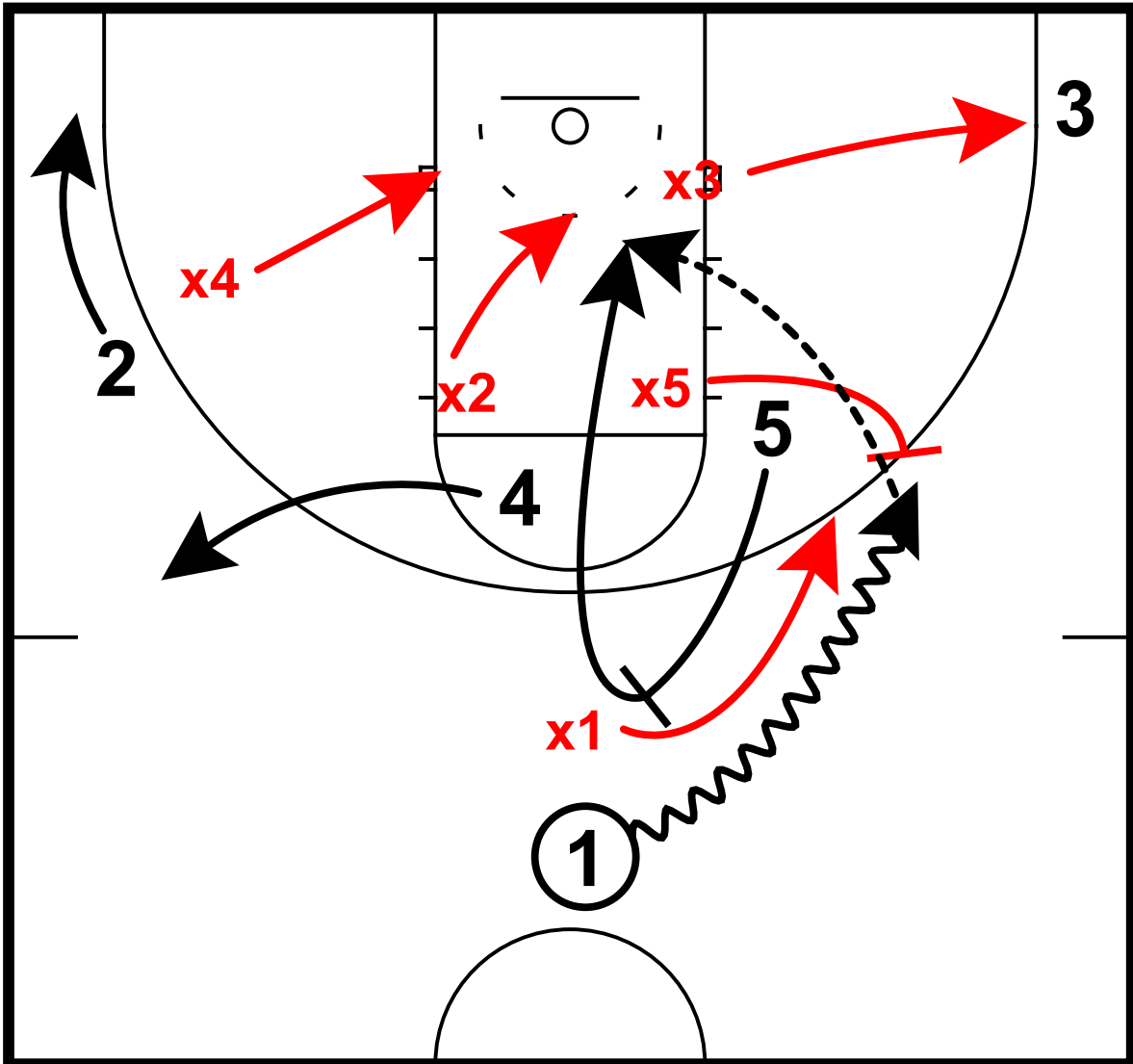

5 step ups for ball screen, rolls to rim  
x5 stops penetration as x1 recovers  
x3 recovers to 3 as ball moves to his side  
x4 and x2 crash to paint

# Set Plays

Iverson Topp  
Sets

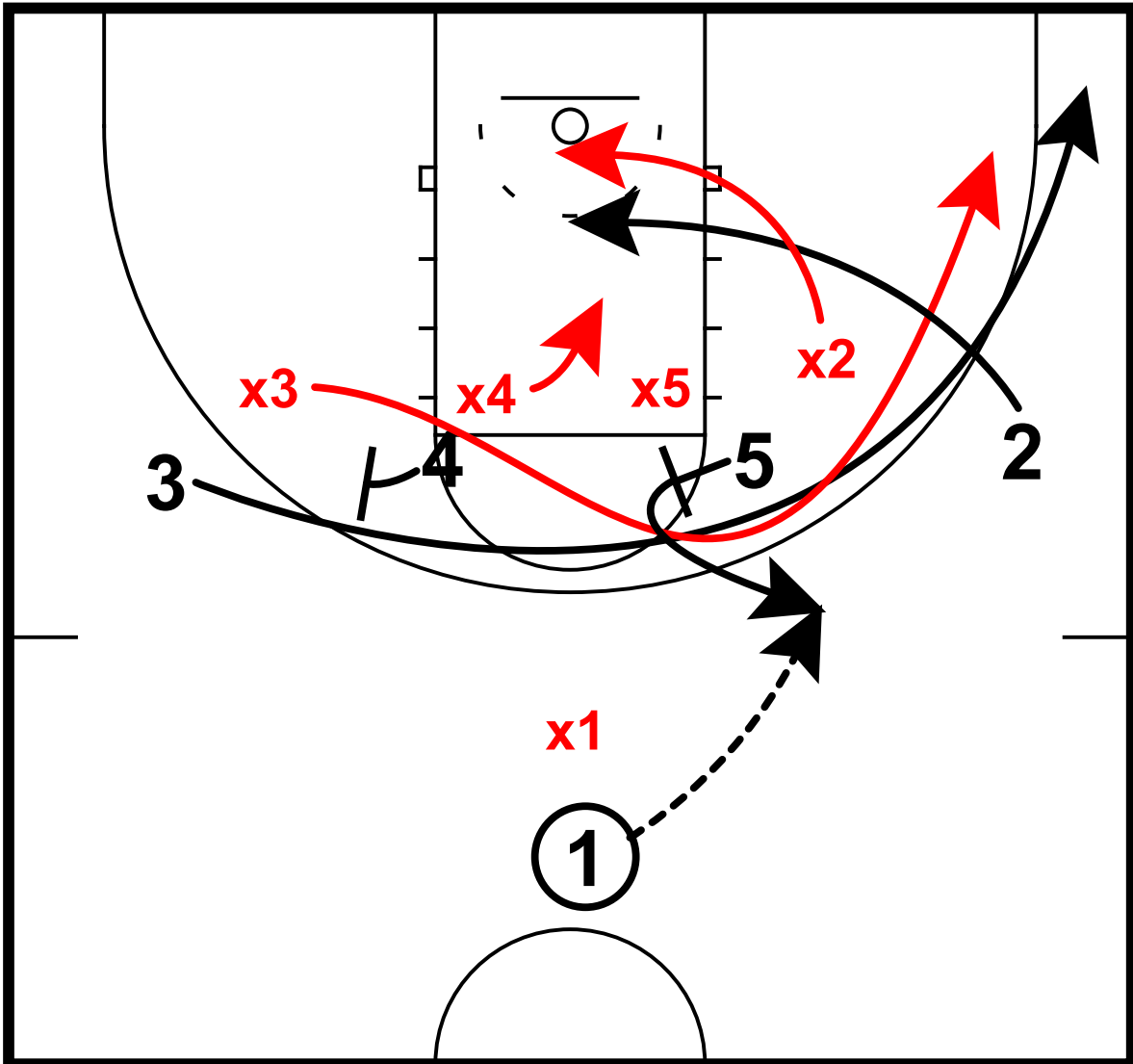

- 3 iverson-cuts across 4 and 5 screens
- 2 cuts to rim
- x4 sinks to paint
- 5 pops for entry from 1

# Set Plays

Iverson Topp  
Sets

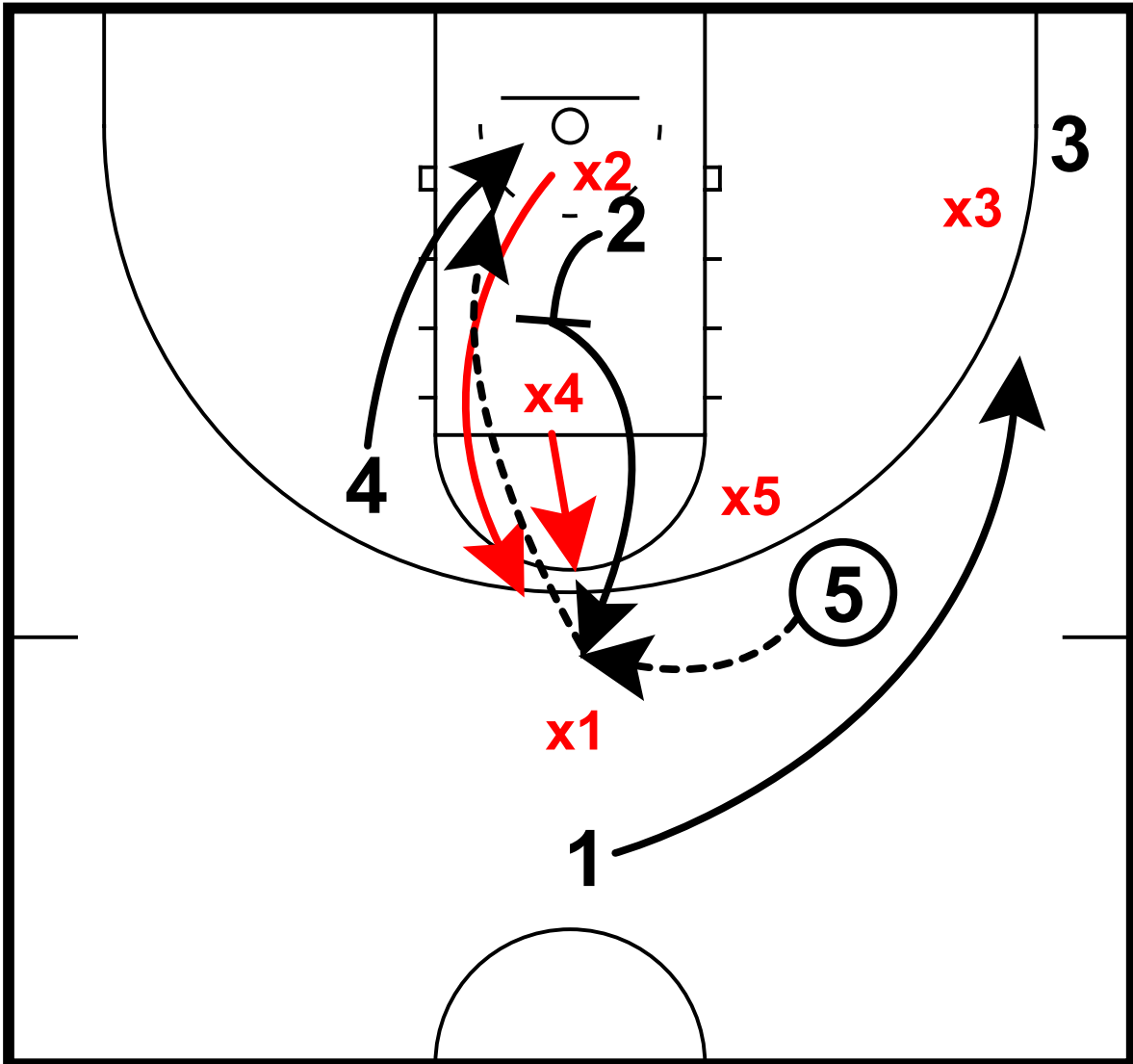

2 sets back screen for 4, pops to top of key  
5 passes to 2  
x2 and x4 should switch and create mismatch

# Set Plays

Open Pop Attack  
Open PnR

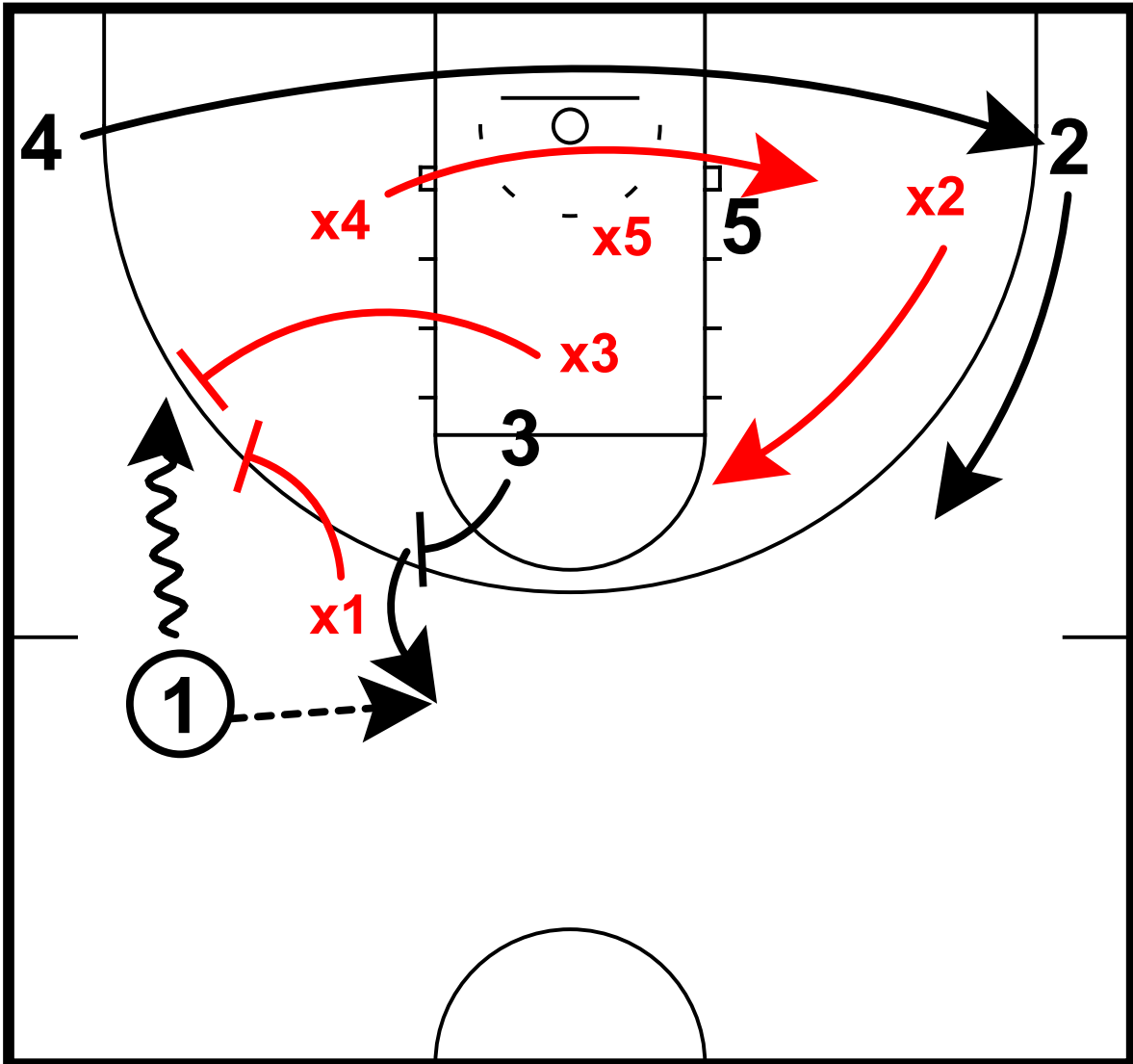

3 sets ball screen for 1  
x3, x1 ice  
4 burn cuts to opposite corner, 2 lifts  
x4, x2 to weakside help positions  
1 passes back to 3

# Set Plays

Open Pop Attack  
Open PnR

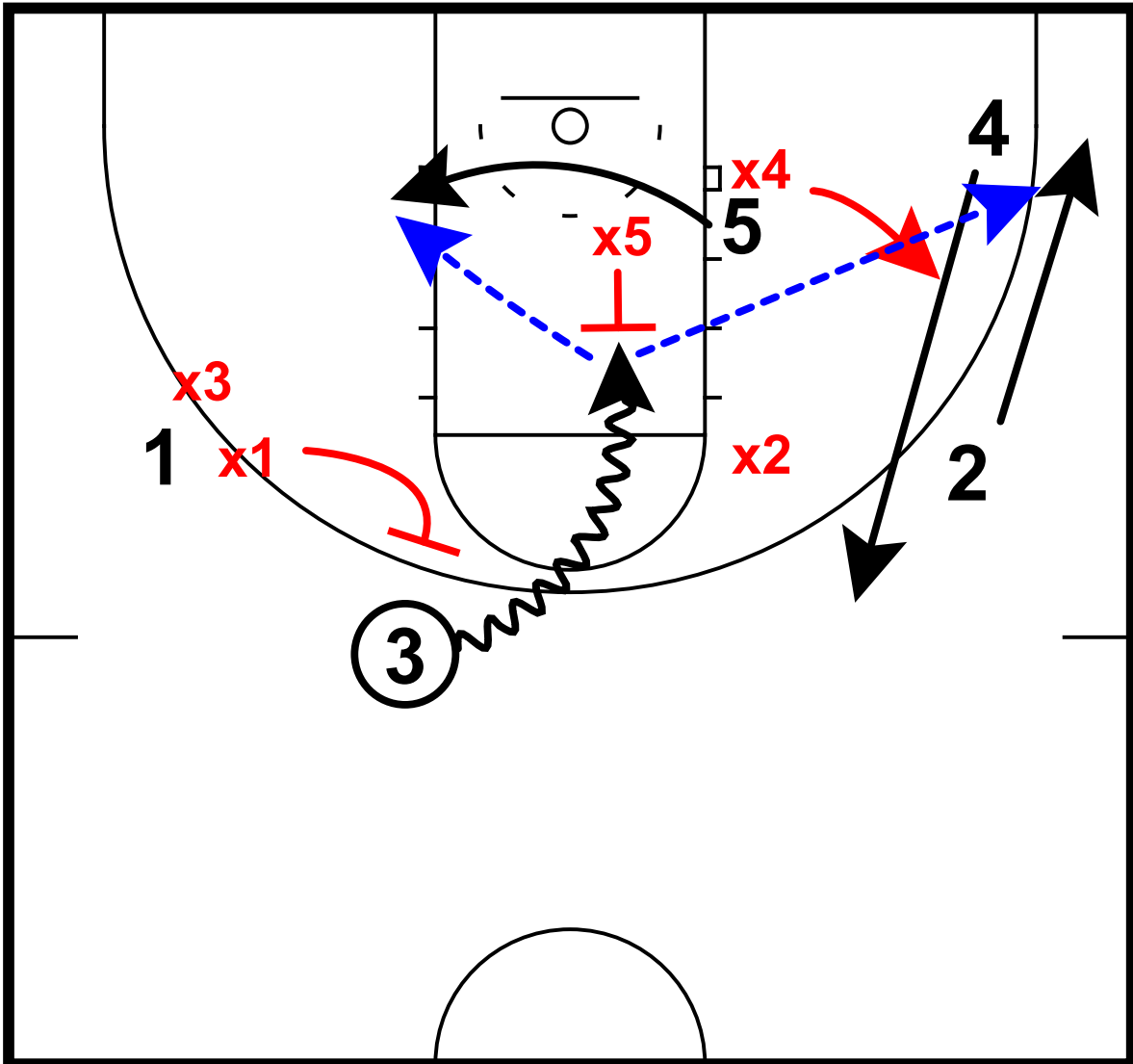

- 3 drives middle
- x5 steps up to stop penetration
- 2,4 exchange
- 5 cuts to opposite low block
- 3 can pass to 5 or 2



# Set Plays

Open Reject  
Open PnR

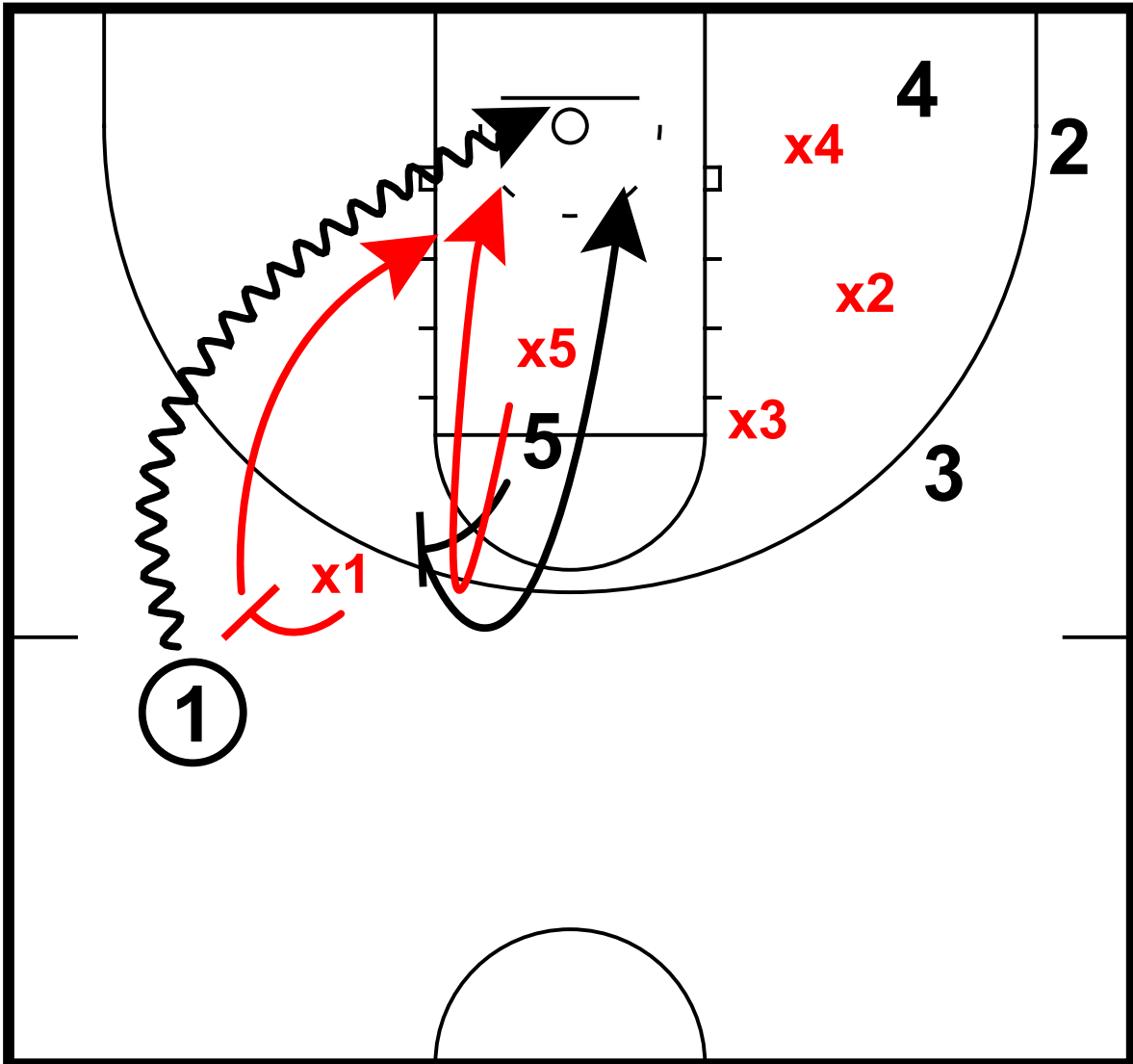

5 sets ball screen

x1 tries to force 1 to sideline

1 quickly drives baseline as 5 responds to screen

# Set Plays

Pin the help  
Sets

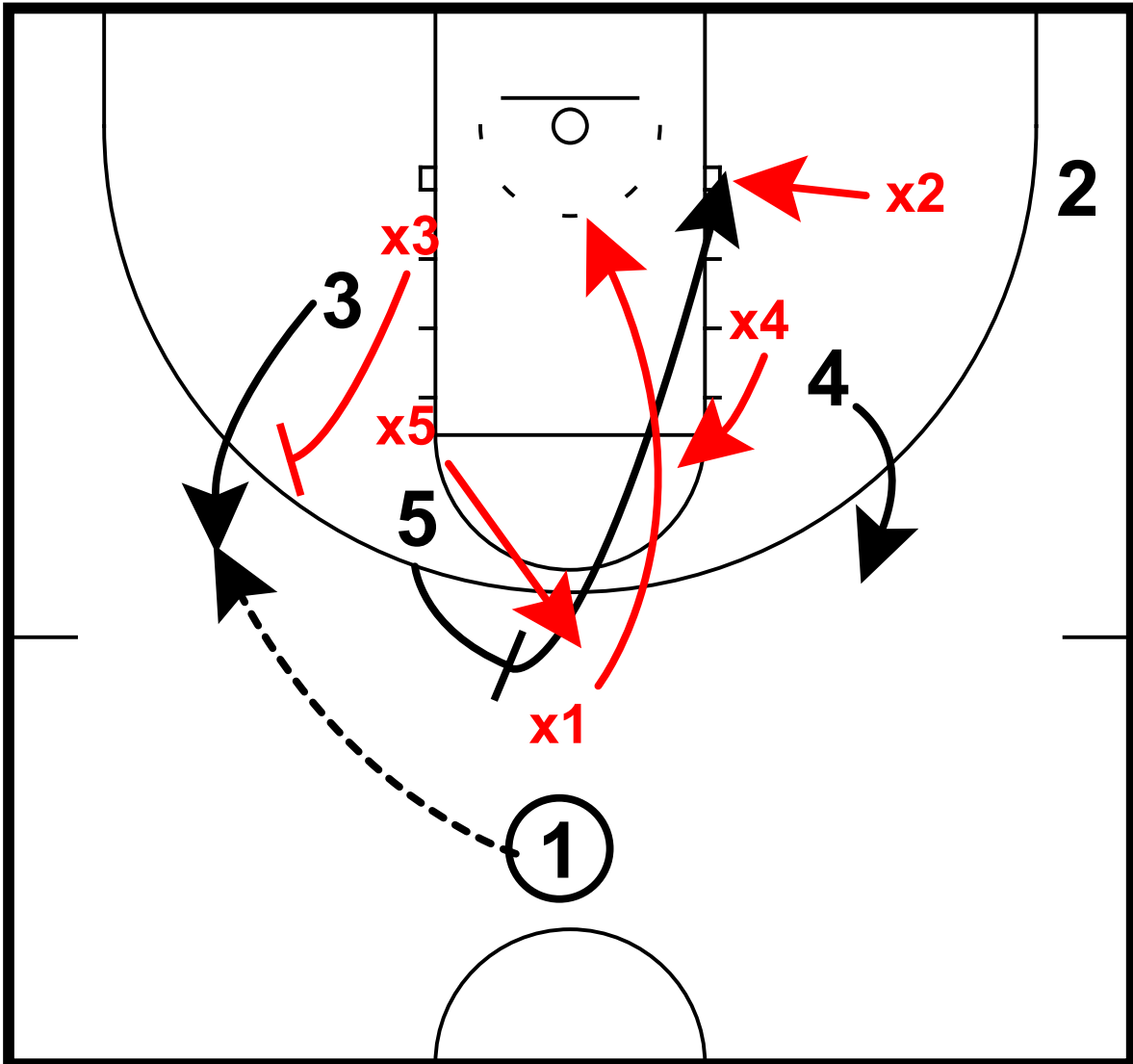

5 sets ball screen for 1  
x1 and x5 switch  
3 pops to wing for pass from 1

# Set Plays

Pin the help  
Sets

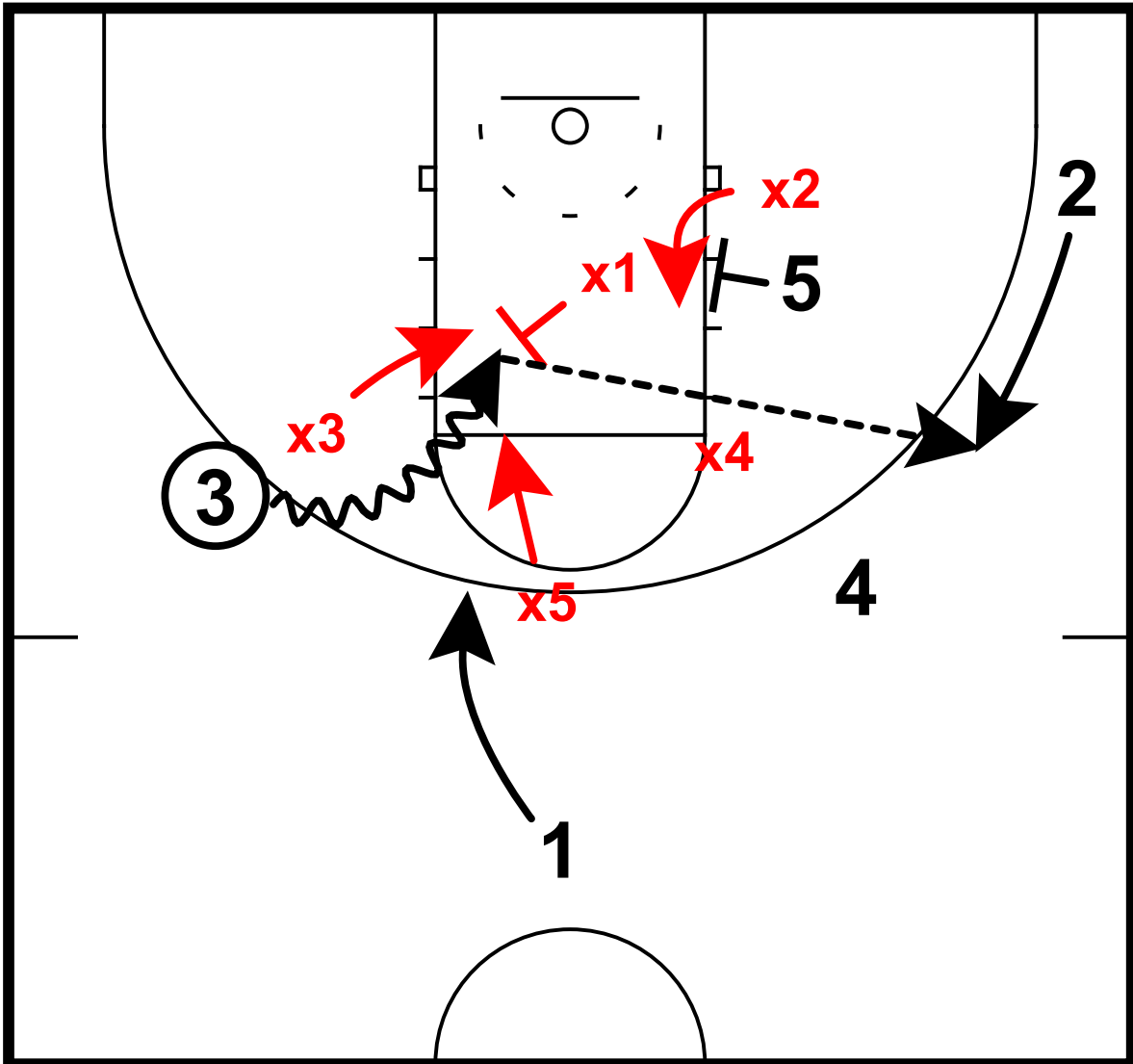

3 drives to elbow  
x1 and x5 help on drive  
x2 front 5  
5 sets screen for 2

# Set Plays

## Pistol Sets

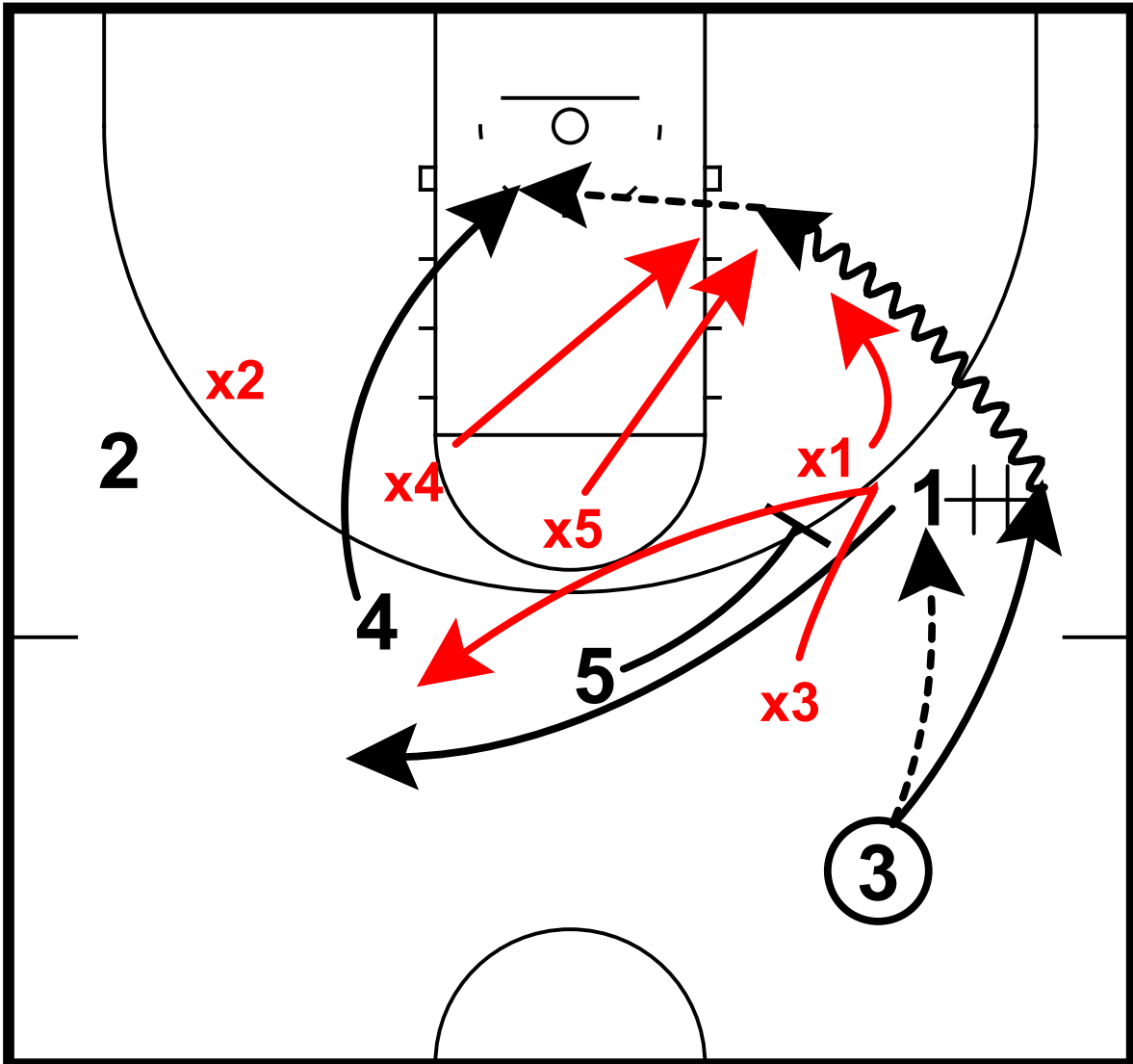

- 3 enters to 1 on wing
- 3 follows pass for DHO
- x1 and x3 switch, x1 closes out no middle
- 5 sets screen for 1
- x4 and x5 crash to help on baseline drive
- 4 cuts backdoor to rim

# Set Plays

## Pistol Pin Sets

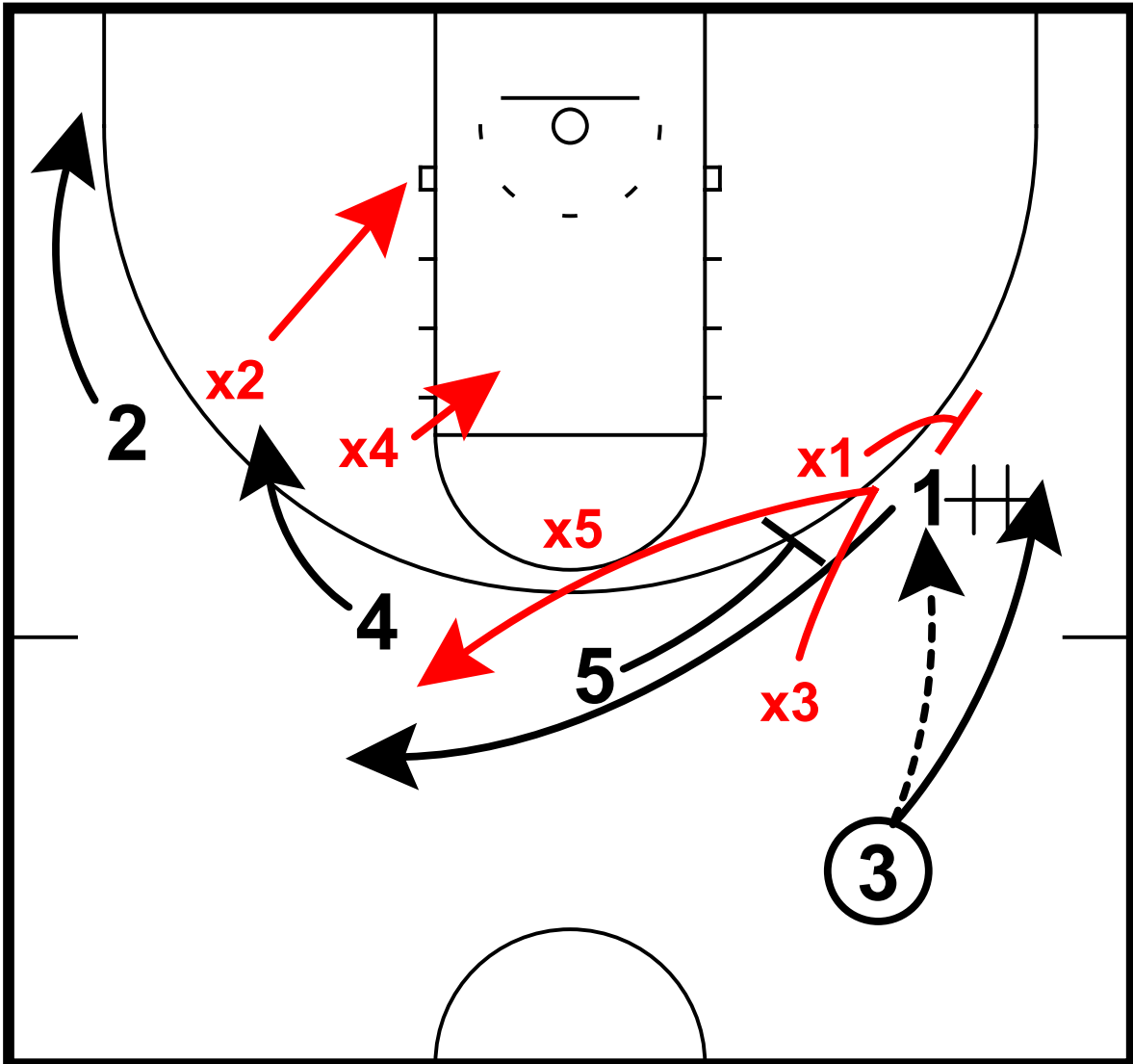

- 3 enters to 1 on wing
- 3 follows pass for DHO
- x1 and x3 switch, x1 closes out no middle
- 5 sets screen for 1
- x4 and x2 sink to help
- 2 and 4 space on weakside

# Set Plays

## Pistol Pin Sets

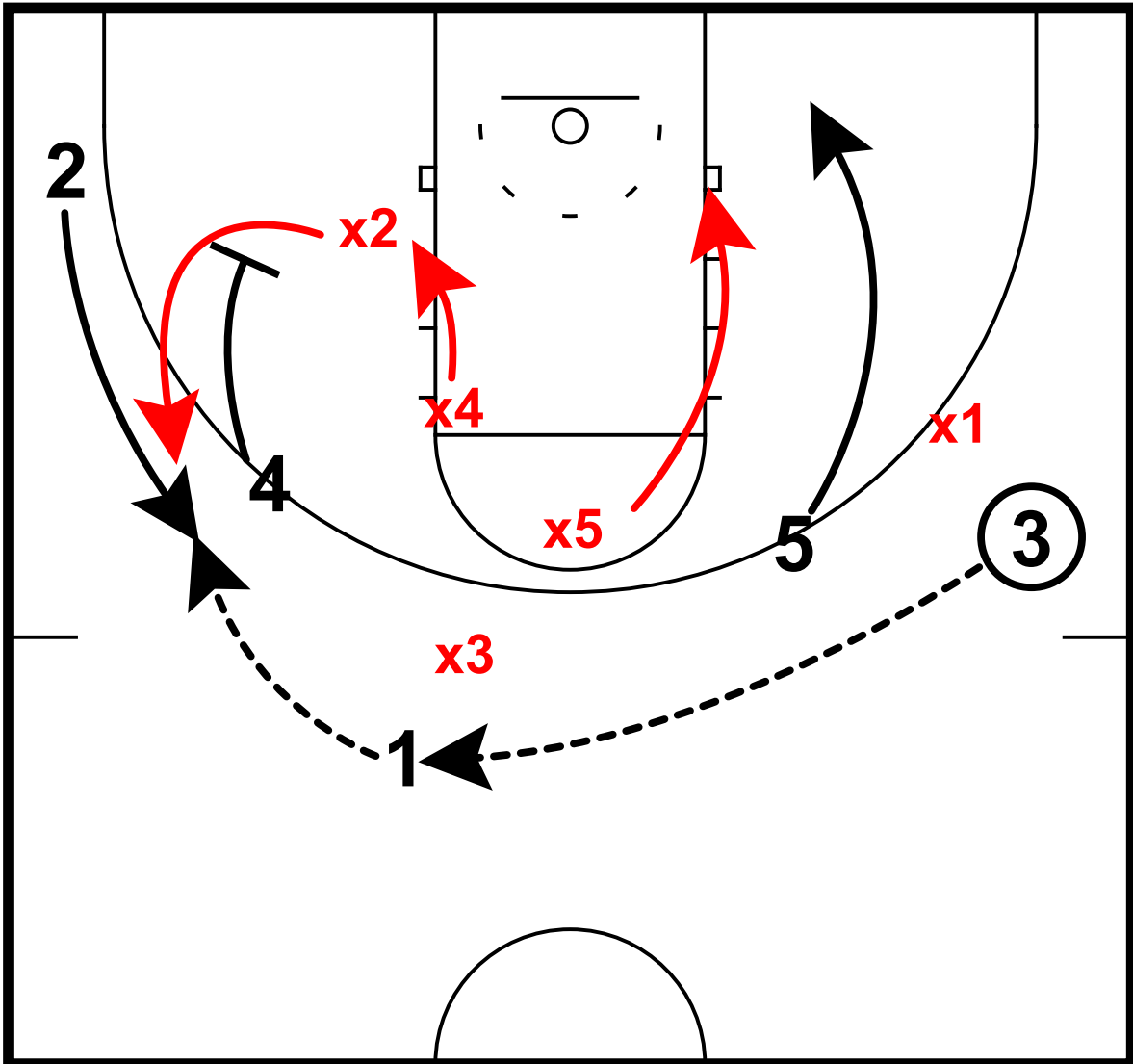

- 5 rolls to rim
- 3 swings to 1
- 4 sets pin-down screen for 2

# Set Plays

## Ram Elbow Blast Sets

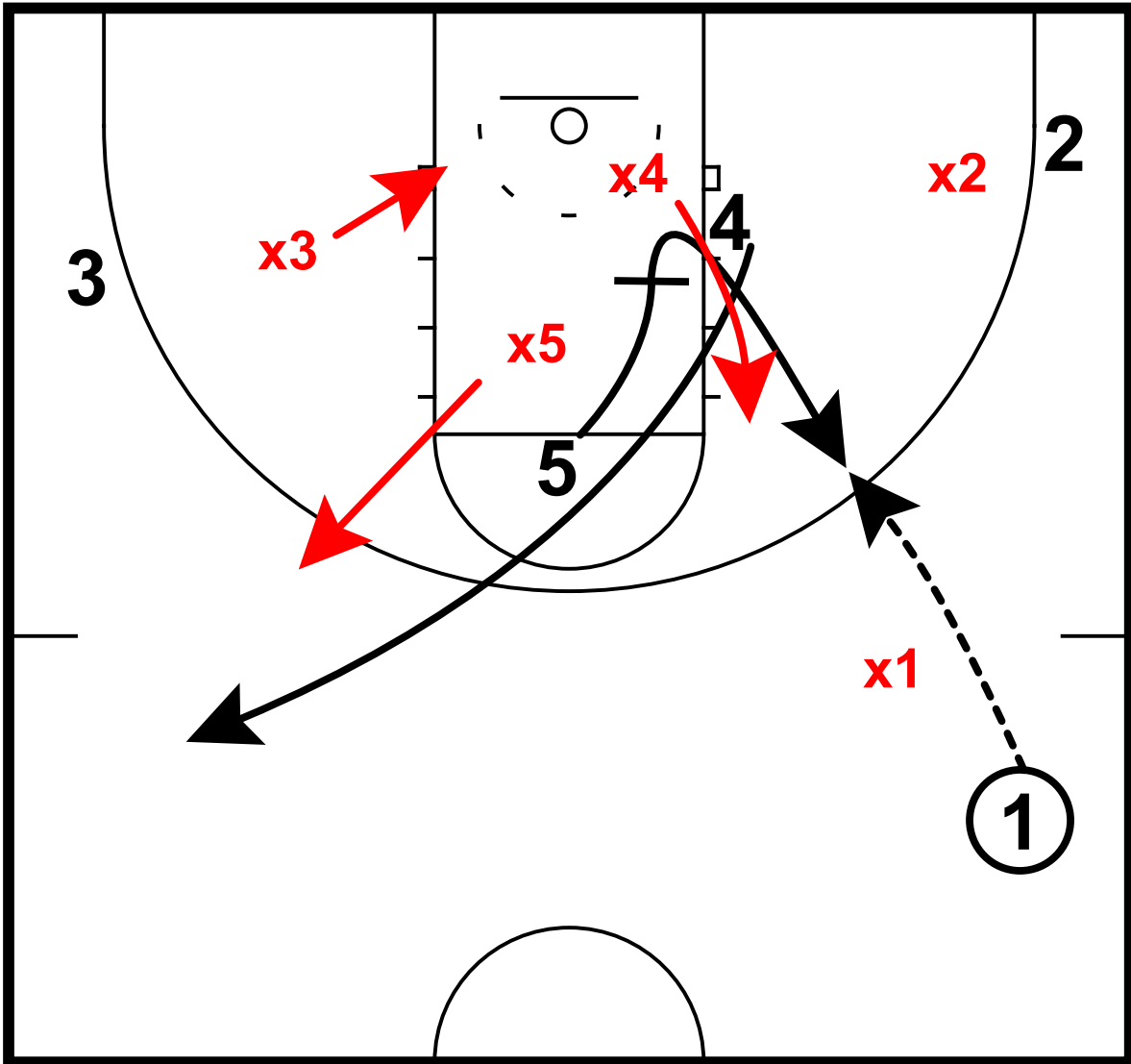

5 sets ram screen for 4  
x4 and x5 switch  
5 pops to elbow for entry from 1

# Set Plays

## Ram Elbow Blast Sets

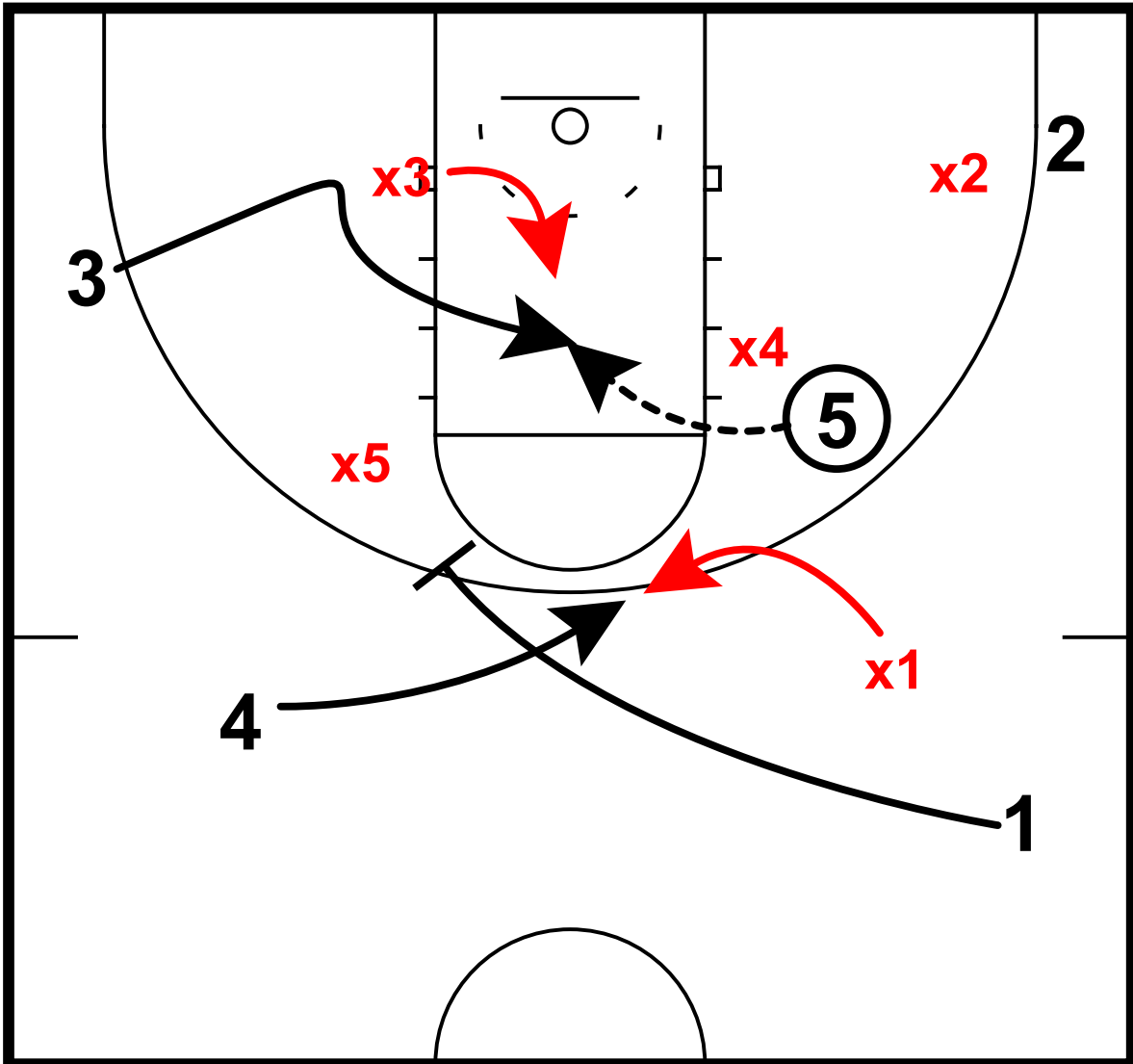

1 sets screen for 4  
3 cuts into paint for a post up



# Set Plays

## Ram Ghost Pin Sets

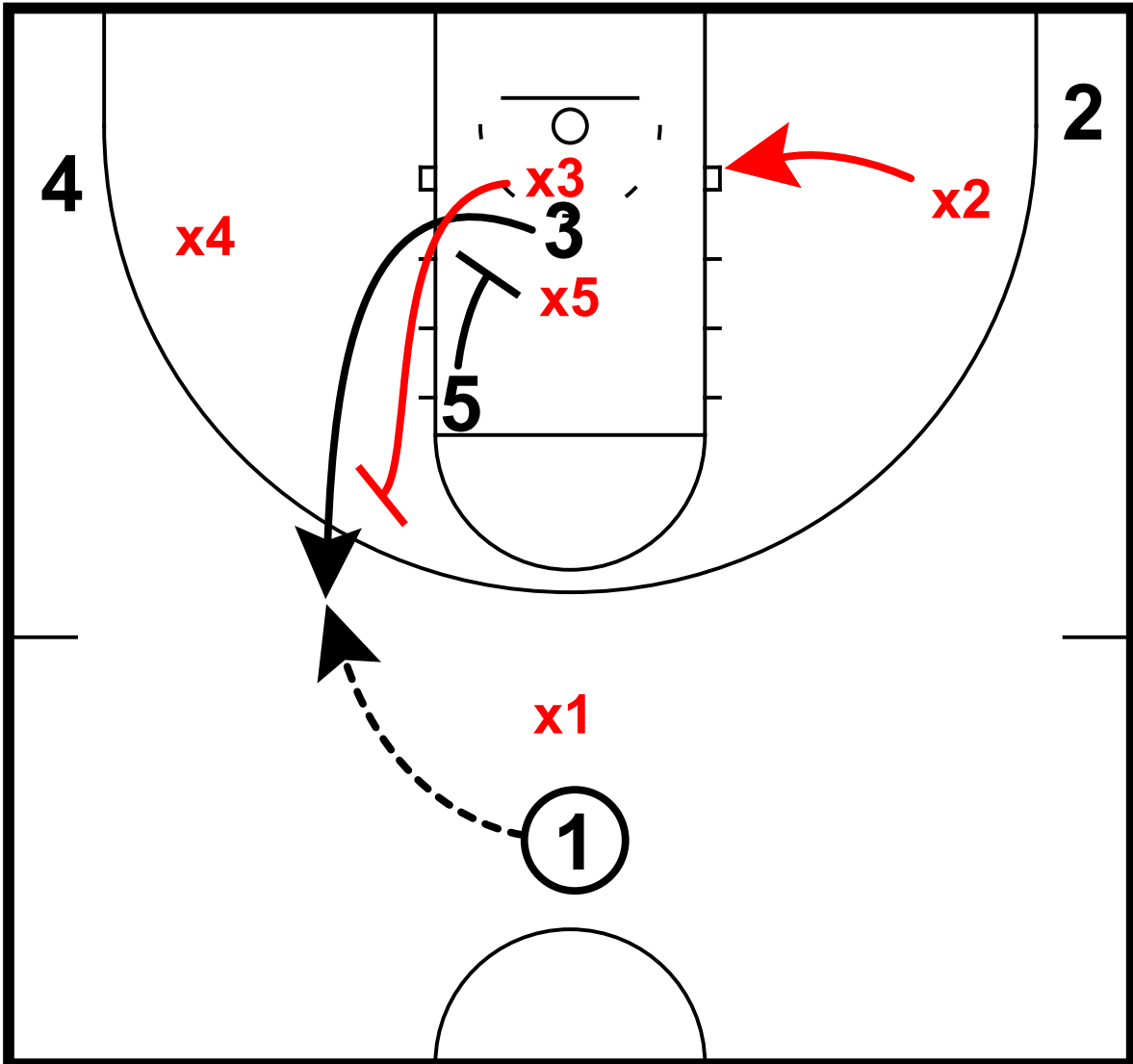

- 5 sets ram screen for 3
- 1 enters to 3 on wing
- x3 closes out no middle
- x2 to low block on weakside

# Set Plays

## Ram Ghost Pin Sets

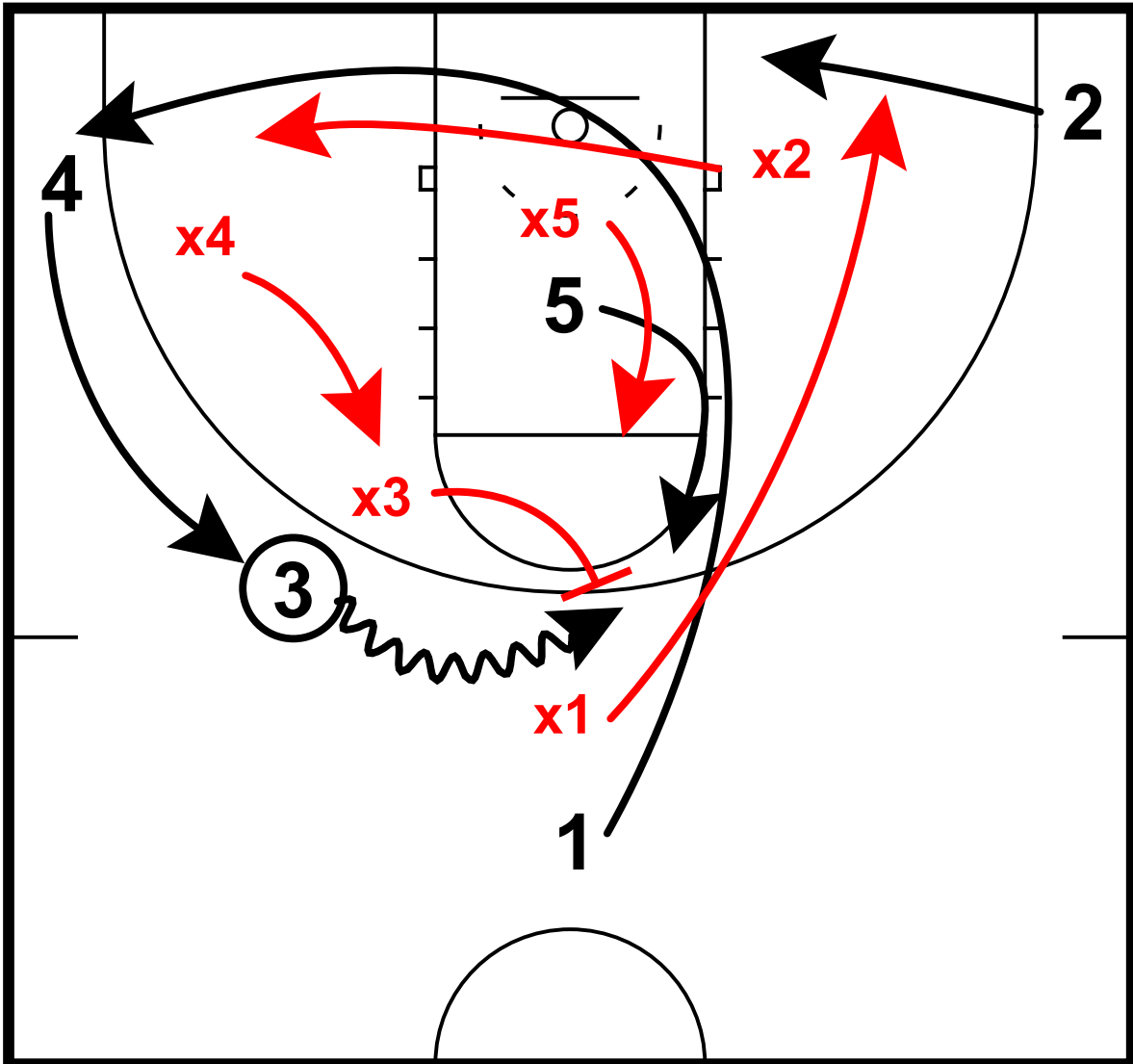

- 5 ghosts screen for 1, 1 shapes to corner
- x1 and x2 switch
- 3 dribbles across key
- 4 shakes to wing, 2 to short corner

# Set Plays

## Ram Ghost Pin Sets

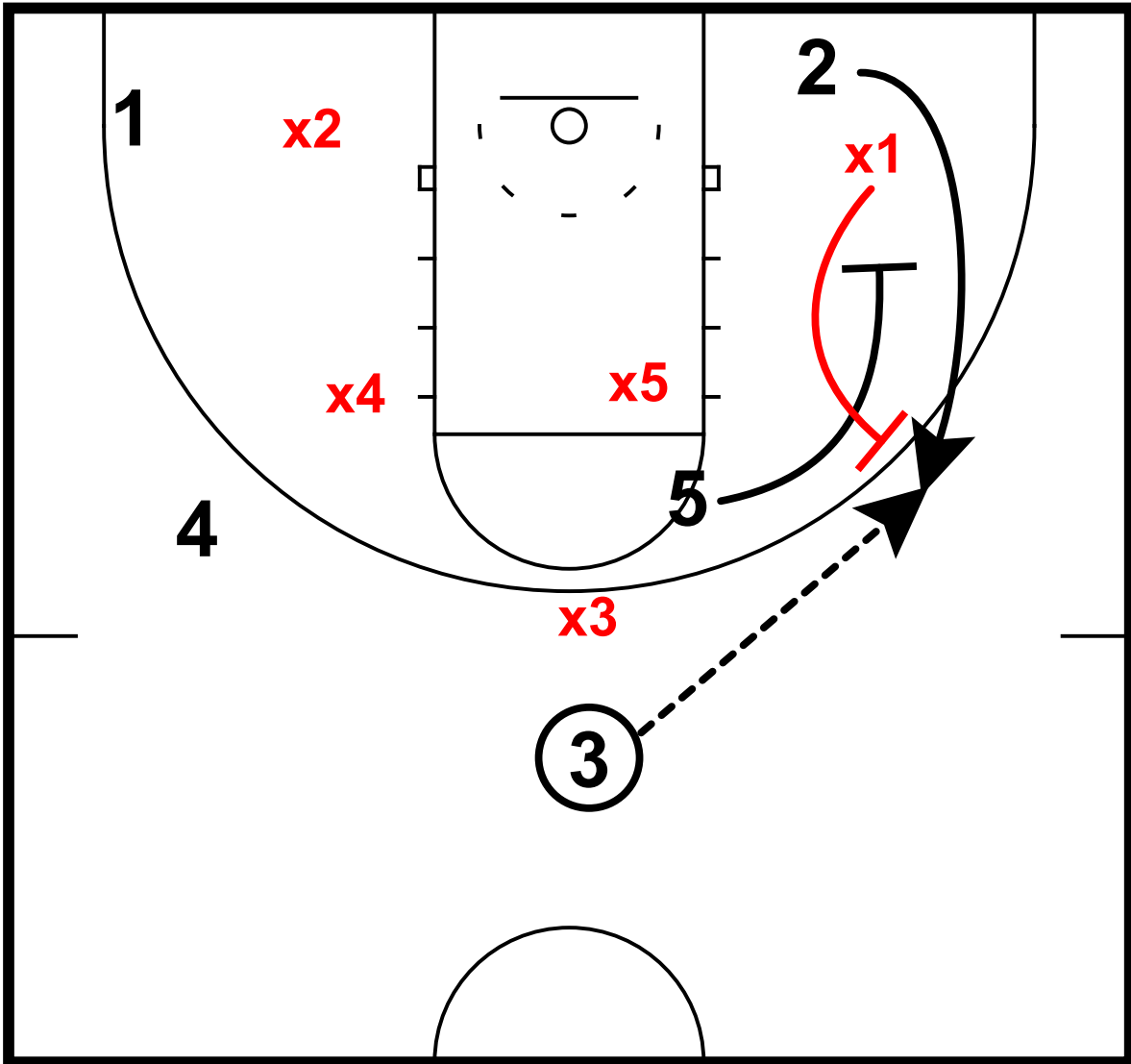

5 sets pin-down for 2  
x1 gets over and closes out no middle



# Set Plays

## Reject Ghost Sets

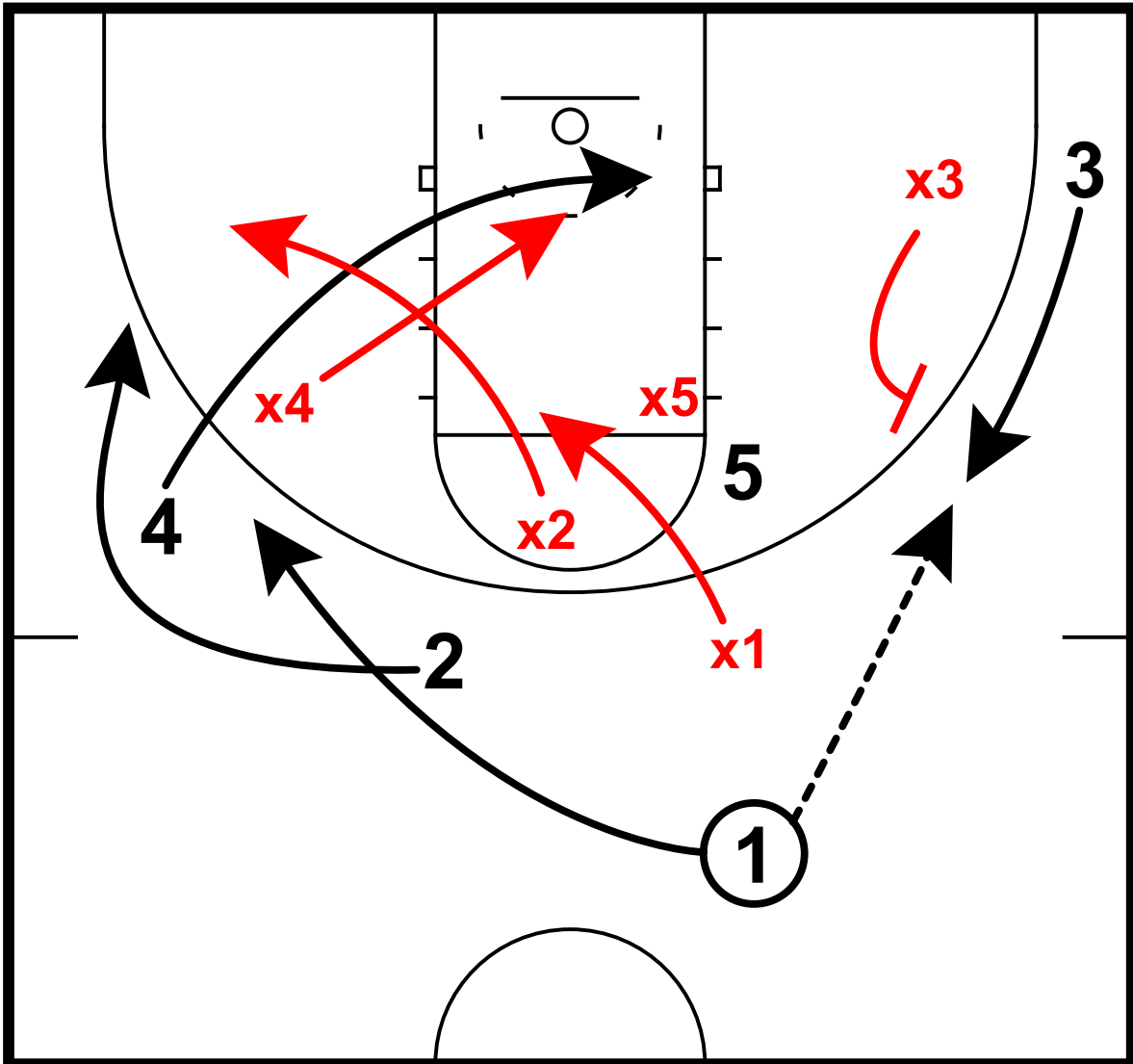

- 1 enters to 3 on wing
- x3 closes out no middle
- 1 and 2 clear to weakside
- 4 cuts to strong low block

# Set Plays

## Reject Ghost Sets

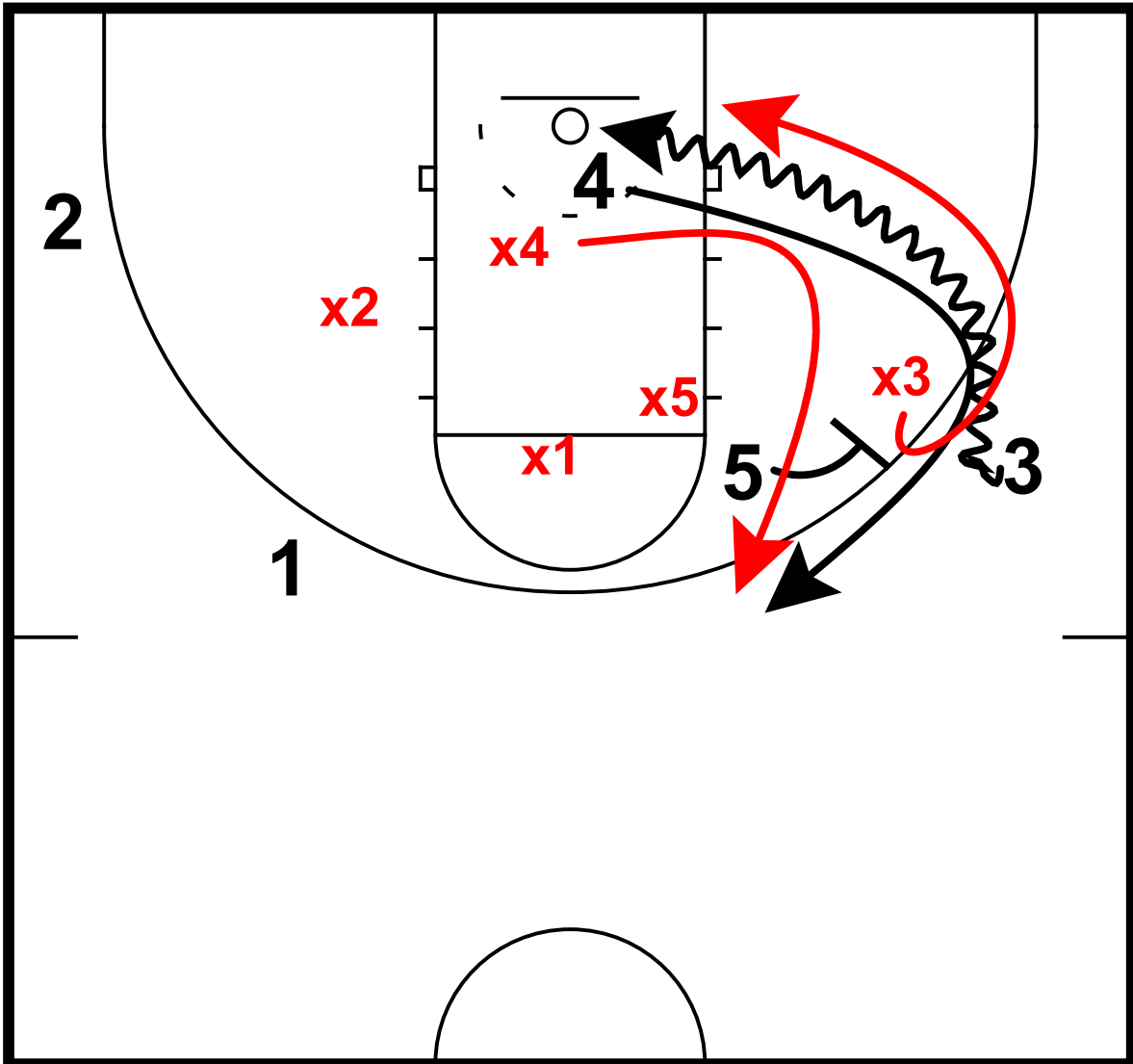

- 5 sets down-screen for 3
- 3 rejects, 4 ghosts back-screen
- 3 bursts to rim with x3 trailing
- 4 uses 5 screen to get to wing
- x4 decides between covering his man or helping with drive

# Set Plays

## Slot Stampede Sets

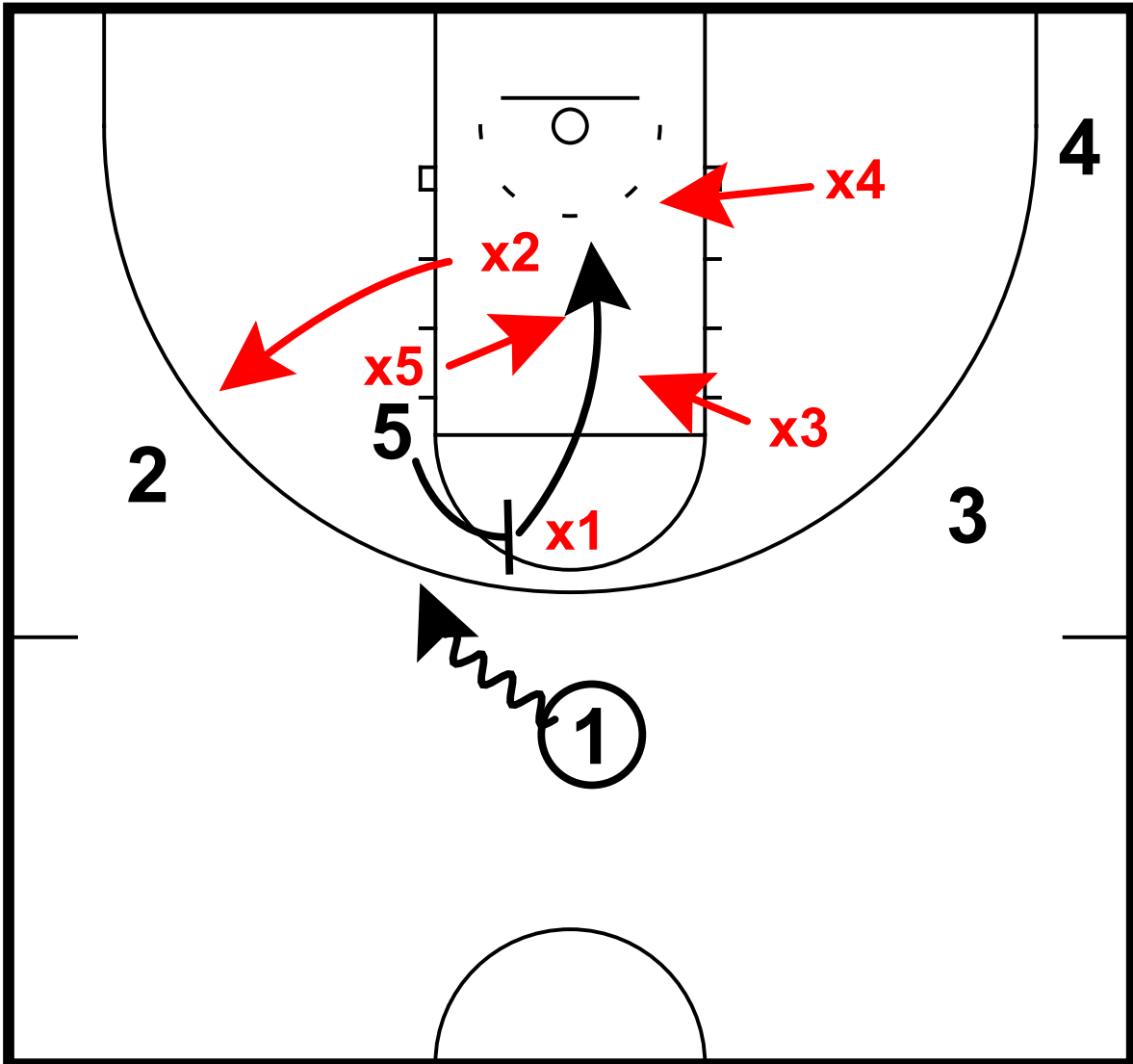

- 5 sets ball screen for 1
- x2 closes out to 2 with ball on his side
- x5 stays with 5 and fronts
- x4 and x3 rotate to weakside help positions

# Set Plays

## Slot Stampede Sets

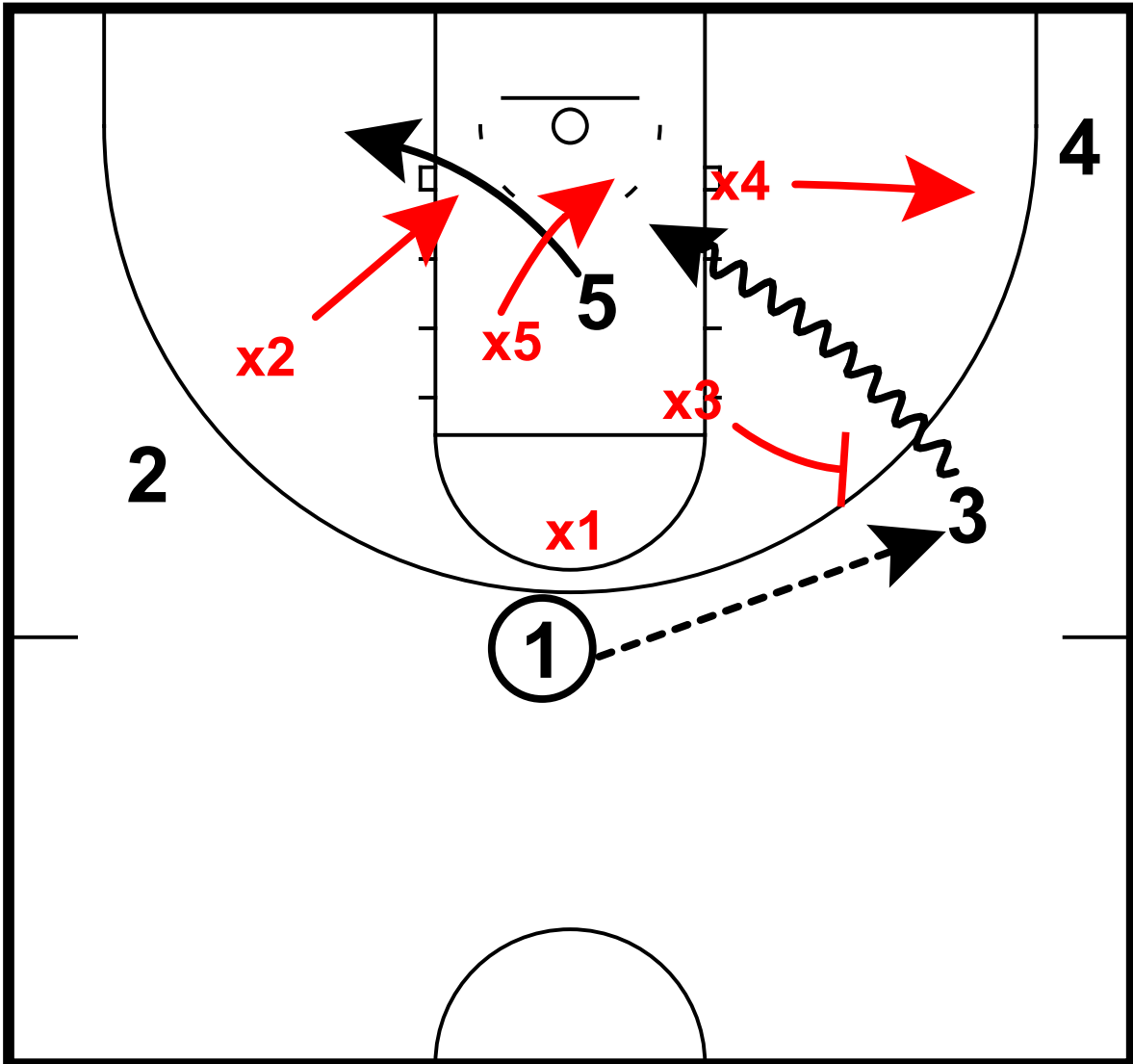

- 1 whips pass to 3
- x3 closes out no middle
- x4 recovers to 4 with ball on strong side
- 3 drives baseline
- x2 and x5 crash to help with drive
- 5 to short corner for dump off



# Set Plays

## Stampede Sets

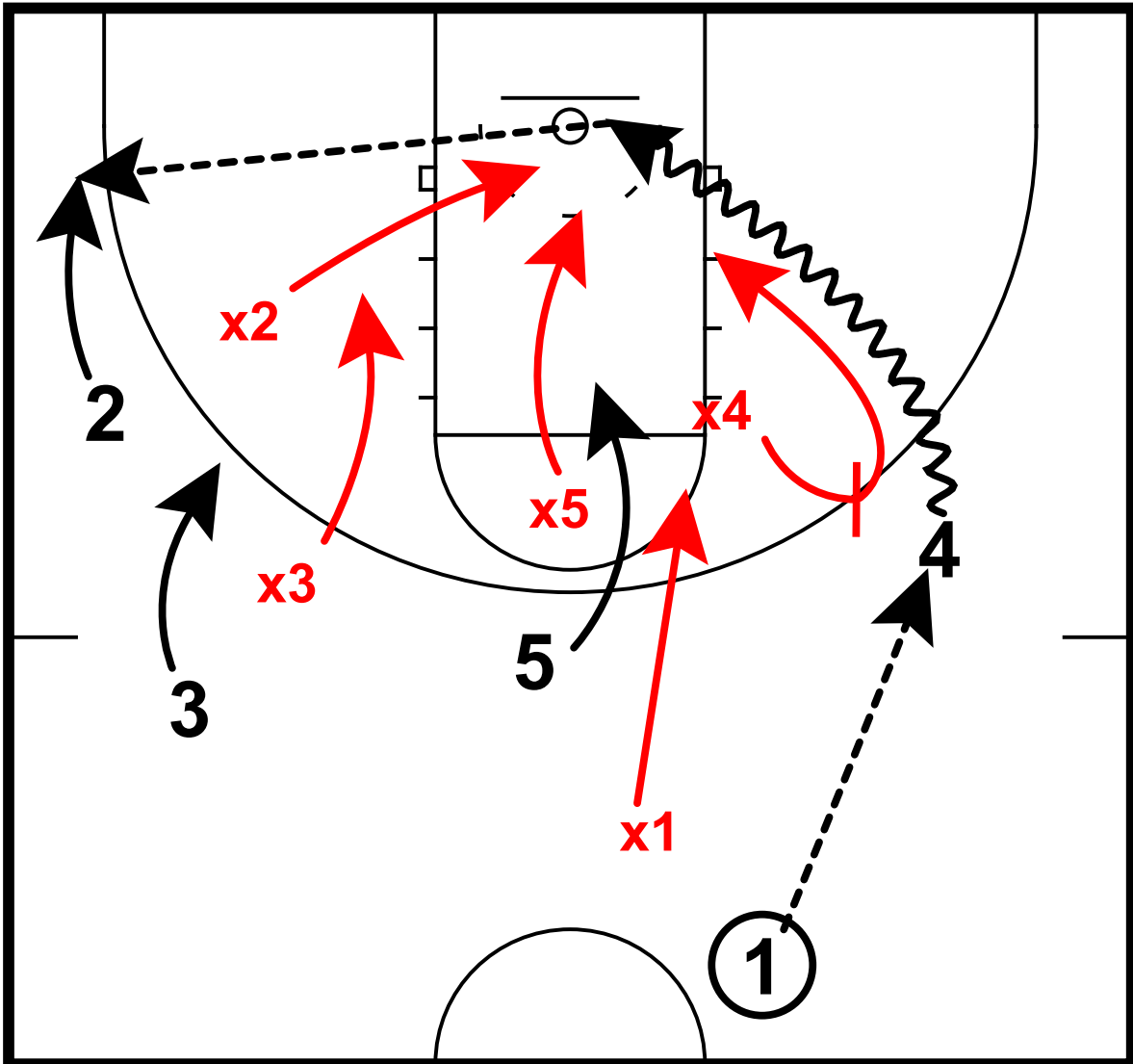

Early offense

1 whips pass to 4

x4 closes out no middle

4 drives baseline

x2 and x5 crash to drive

x3 covers 2 and 3 on weakside

4 kicks out to 2

# Set Plays

## Stampede Sets

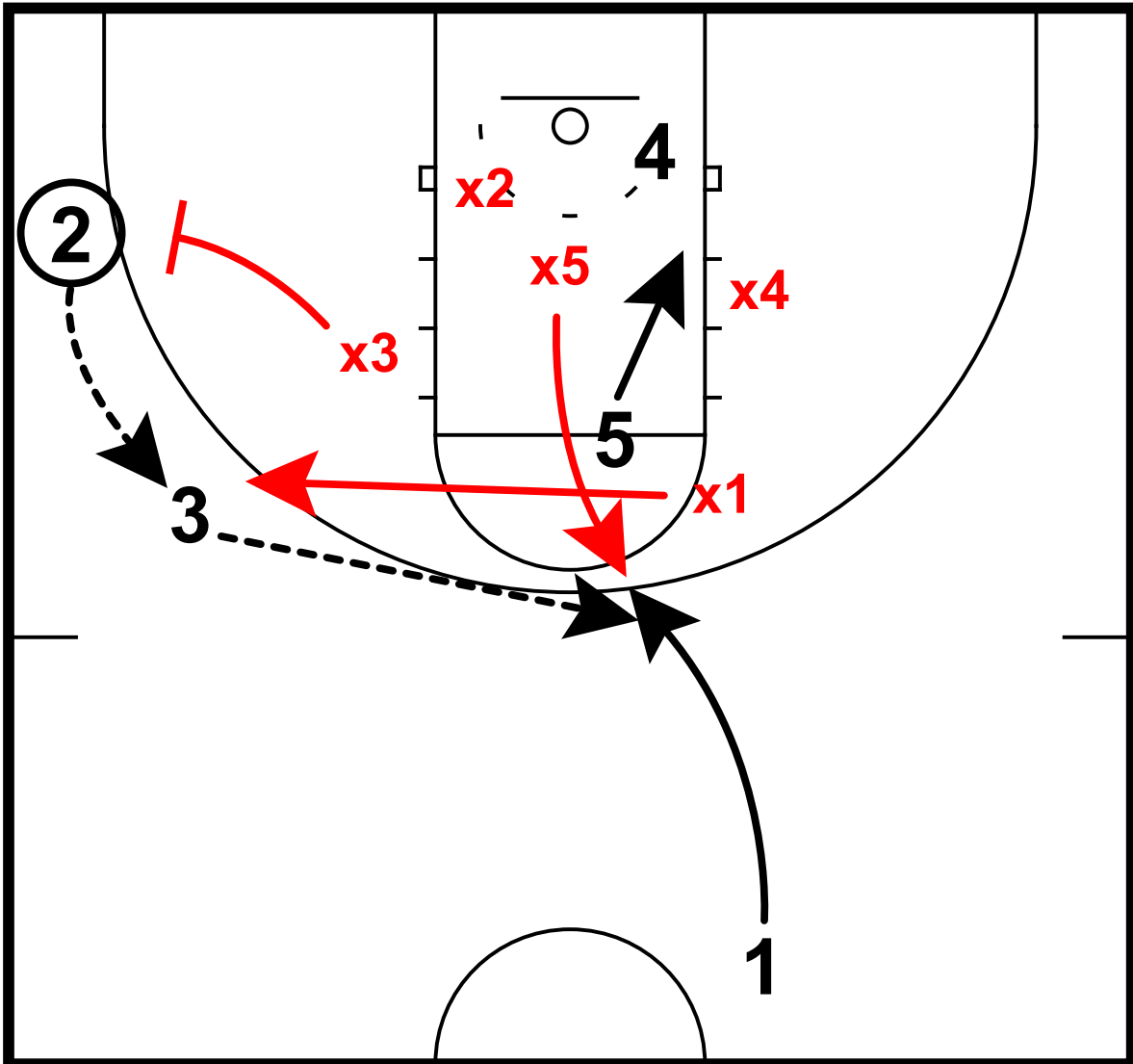

- x3 closes out to 2
- 2 swings to 3
- x1 closes out to 3
- 3 swings to 1
- x5 closes out to 1

# Set Plays

## Step double hammer Sets

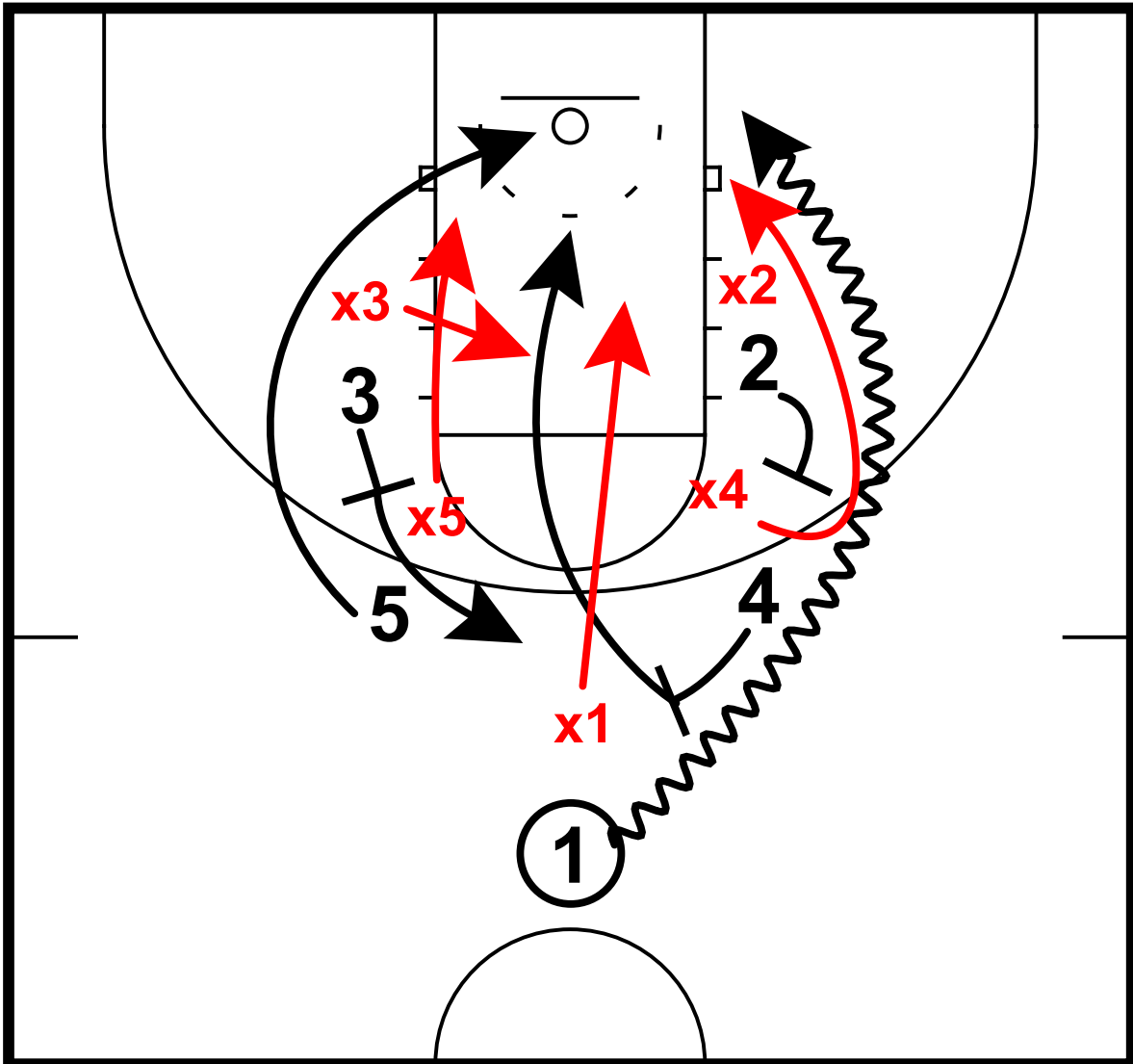

- 4 steps up for ball screen, 1 drives baseline
- 2 sets hammer screen for 4 or second ball screen for 1
- x4 and x1 switch
- 3 sets hammer screen for 5
- x3 tags roller

# Set Plays

## Swing Swing Stampede Sets

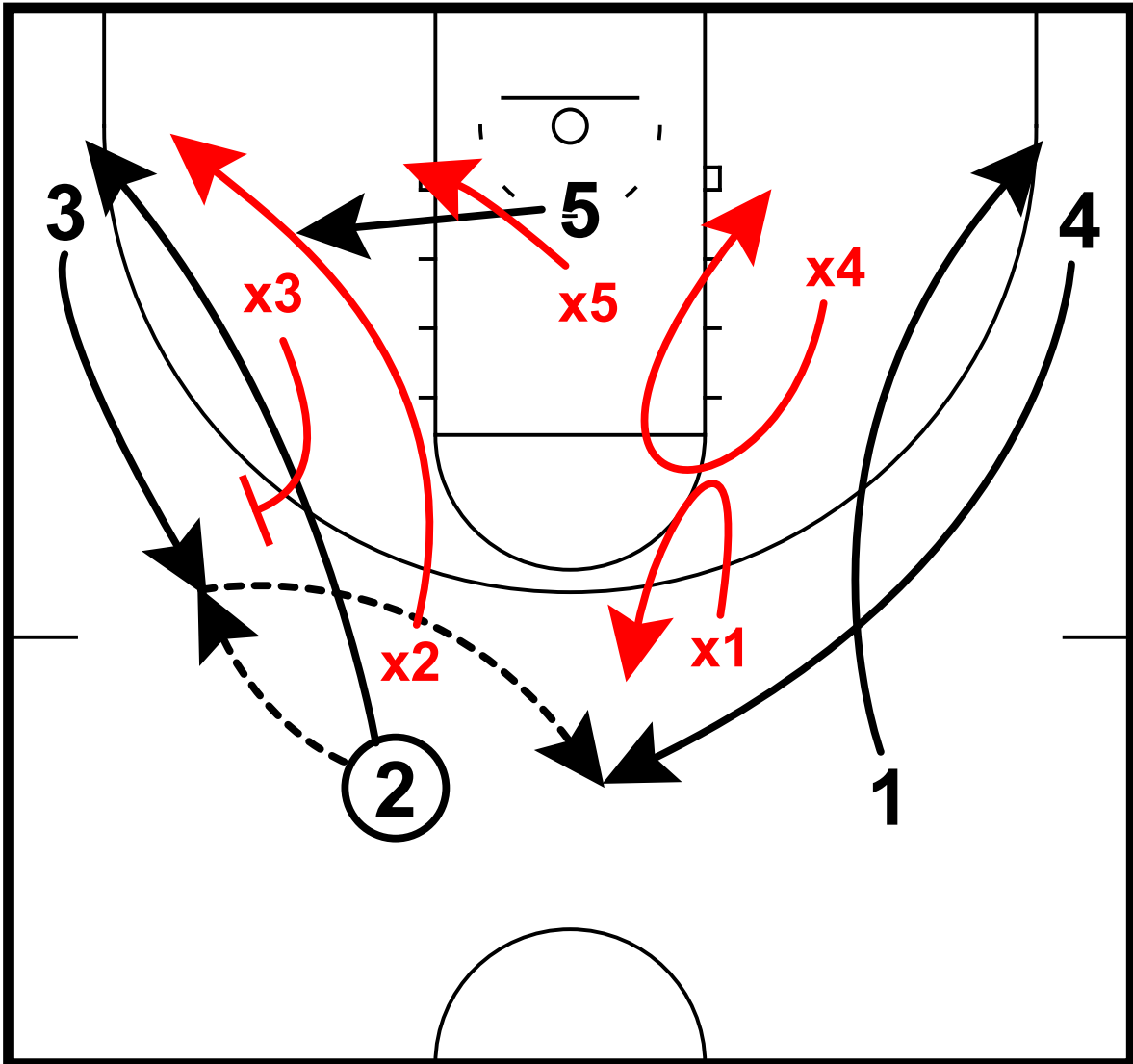

- 2 enters to 3 on wing, x3 closes out no middle
- 2 cuts to corner
- 4 and 1 exchange on weakside
- x1 and x4 switch
- 3 swings to 4
- 5 clears to short corner

# Set Plays

## Swing Swing Stampede Sets

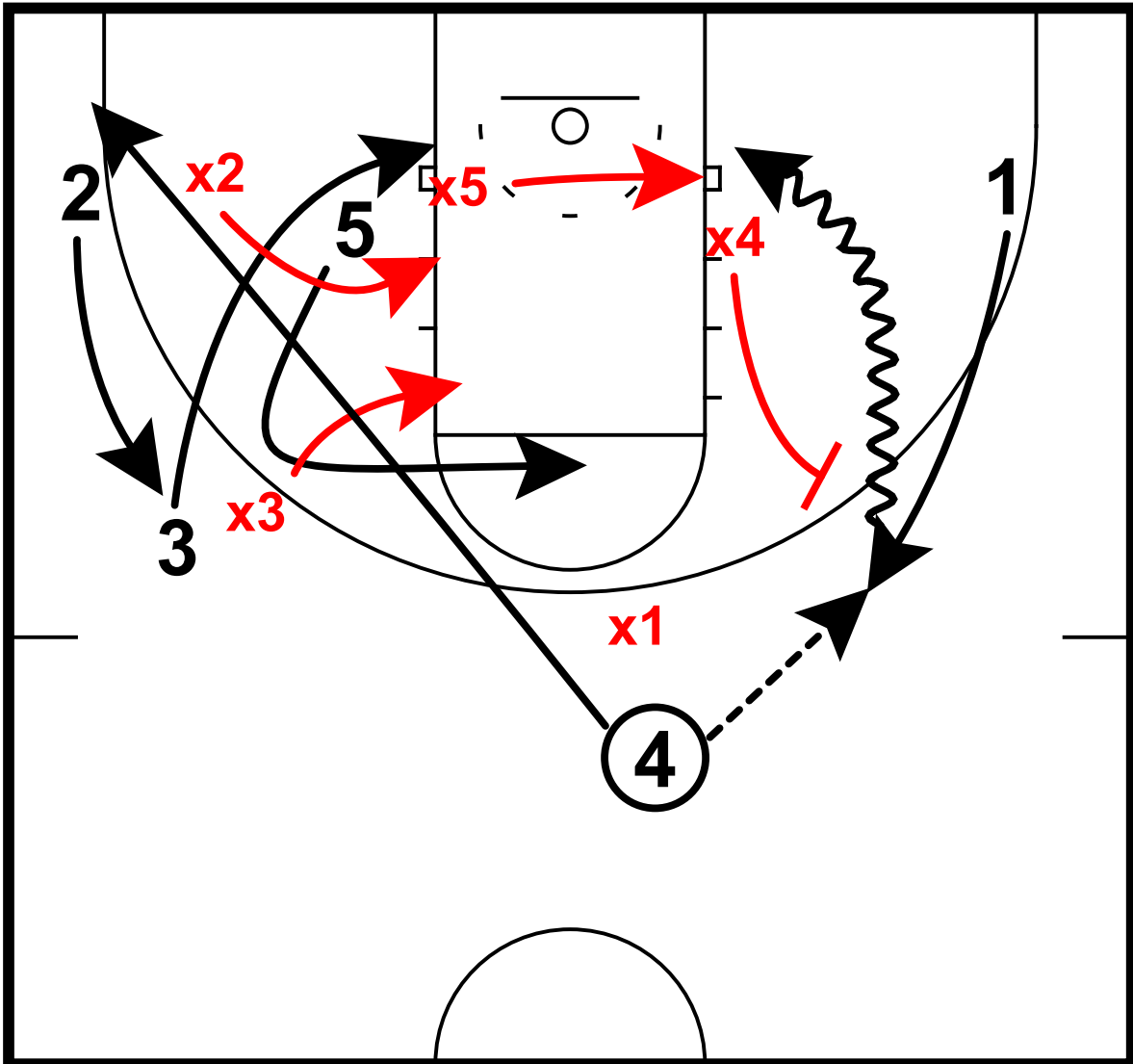

- 4 whips pass to 1, clears to corner
- x4 closes out no middle
- 1 drives baseline
- x5, x2, and x3 crash paint to help with drive

# Set Plays

## Weave Fist Sets

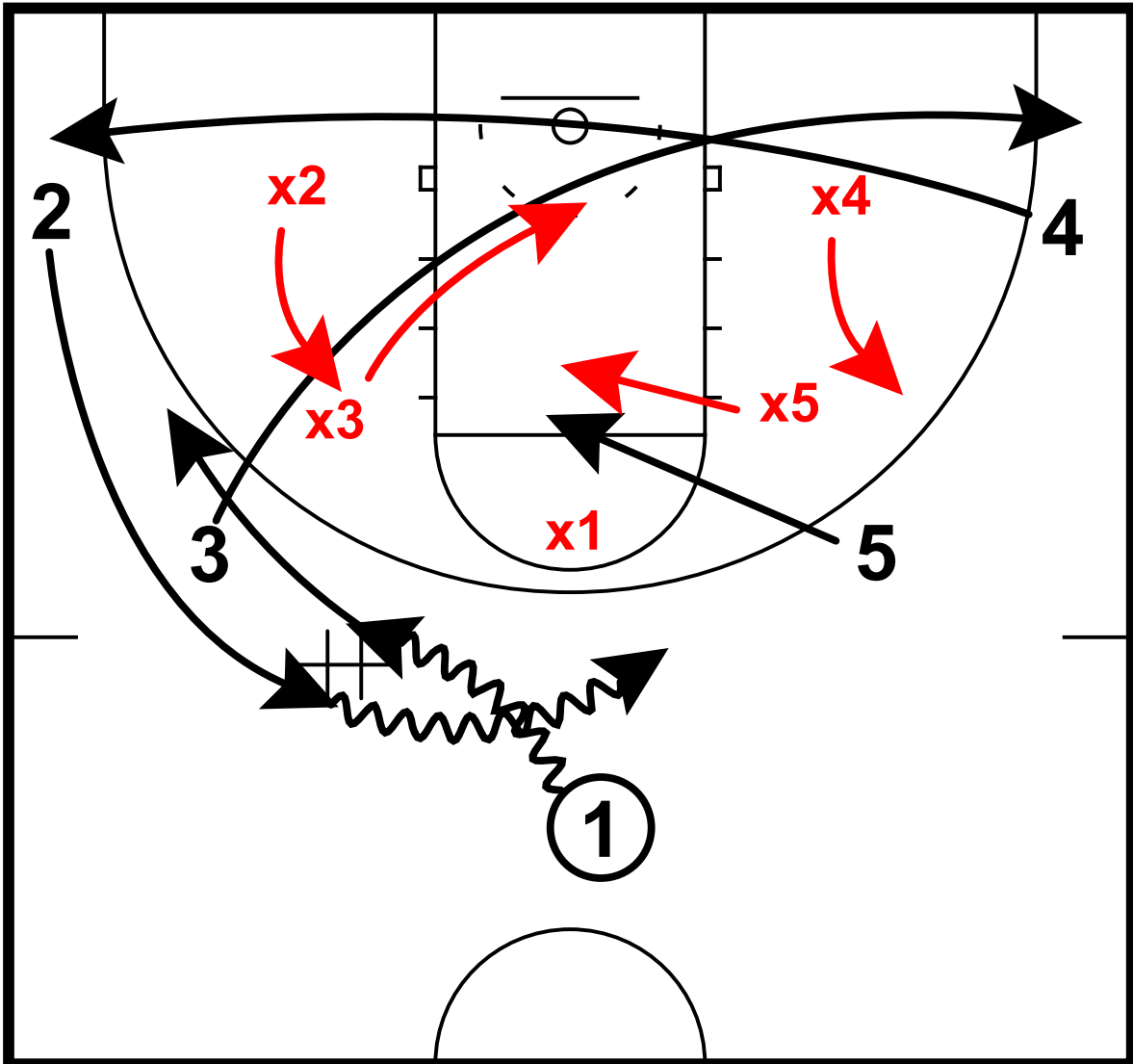

- 3 45-cuts to corner
- x3 to rim
- 1-2 DHO on 5
- x2 and x1 switch
- 4 cuts to opposite corner
- x4 helps one pass away

# Set Plays

## Weave Fist Sets

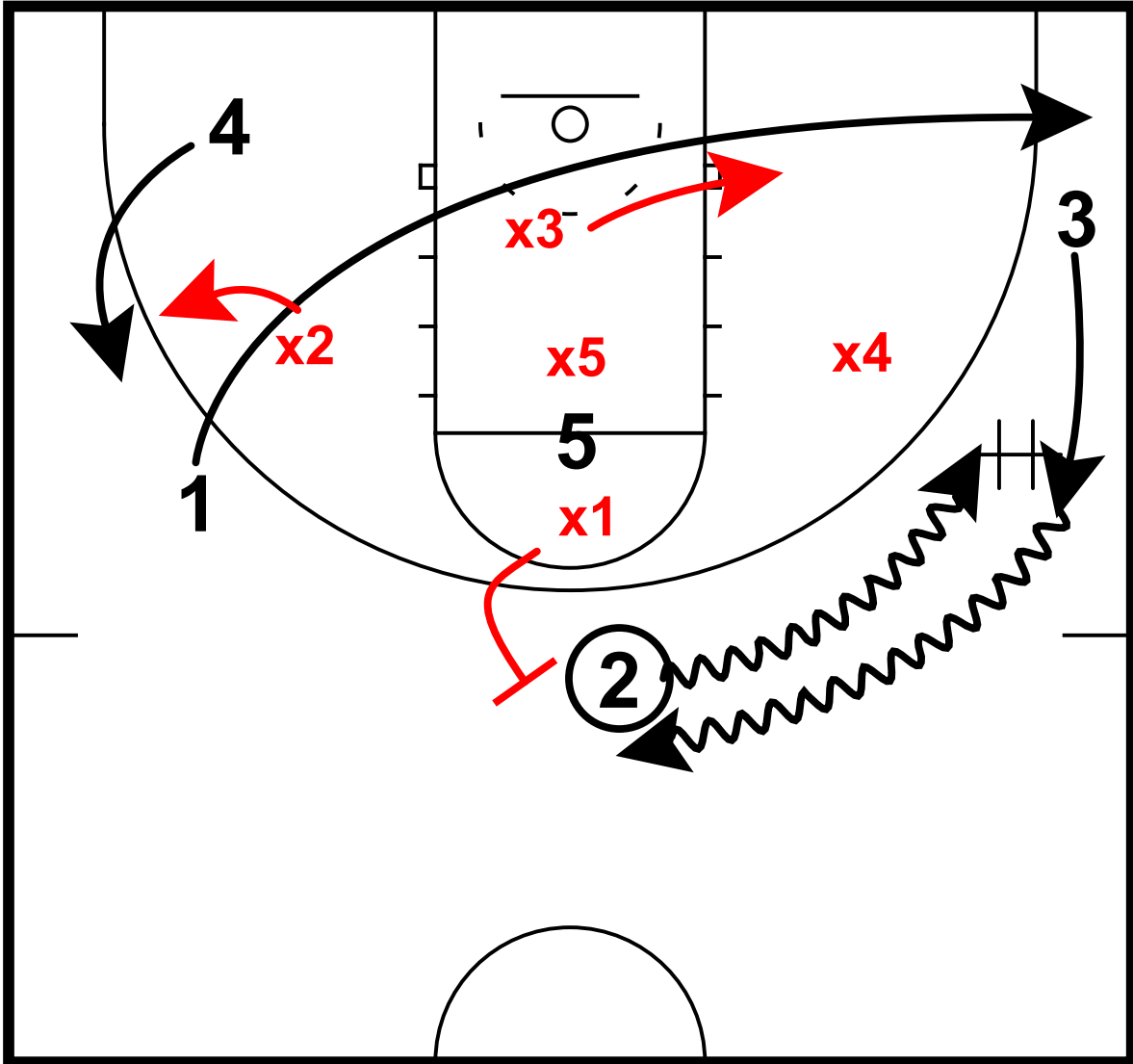

- 2-3 DHO
- x1 and x4 switch
- 1 45-cuts to corner
- x3 to strong low block

# Set Plays

## Weave Fist Sets

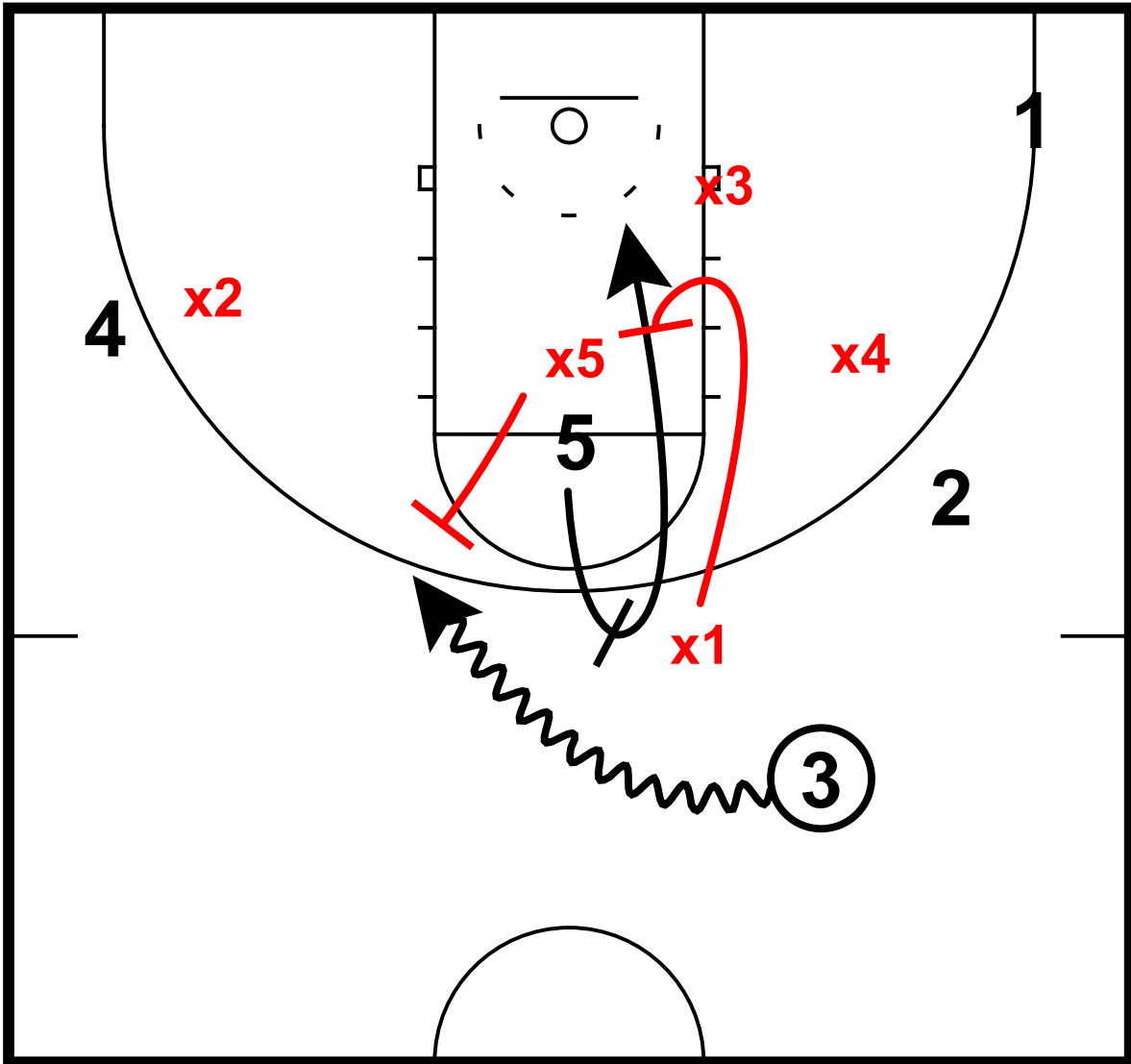

5 sets ball screen for 3  
x1 and x5 switch  
x1 fronts 5