INDY ARC (21/22 ARC)

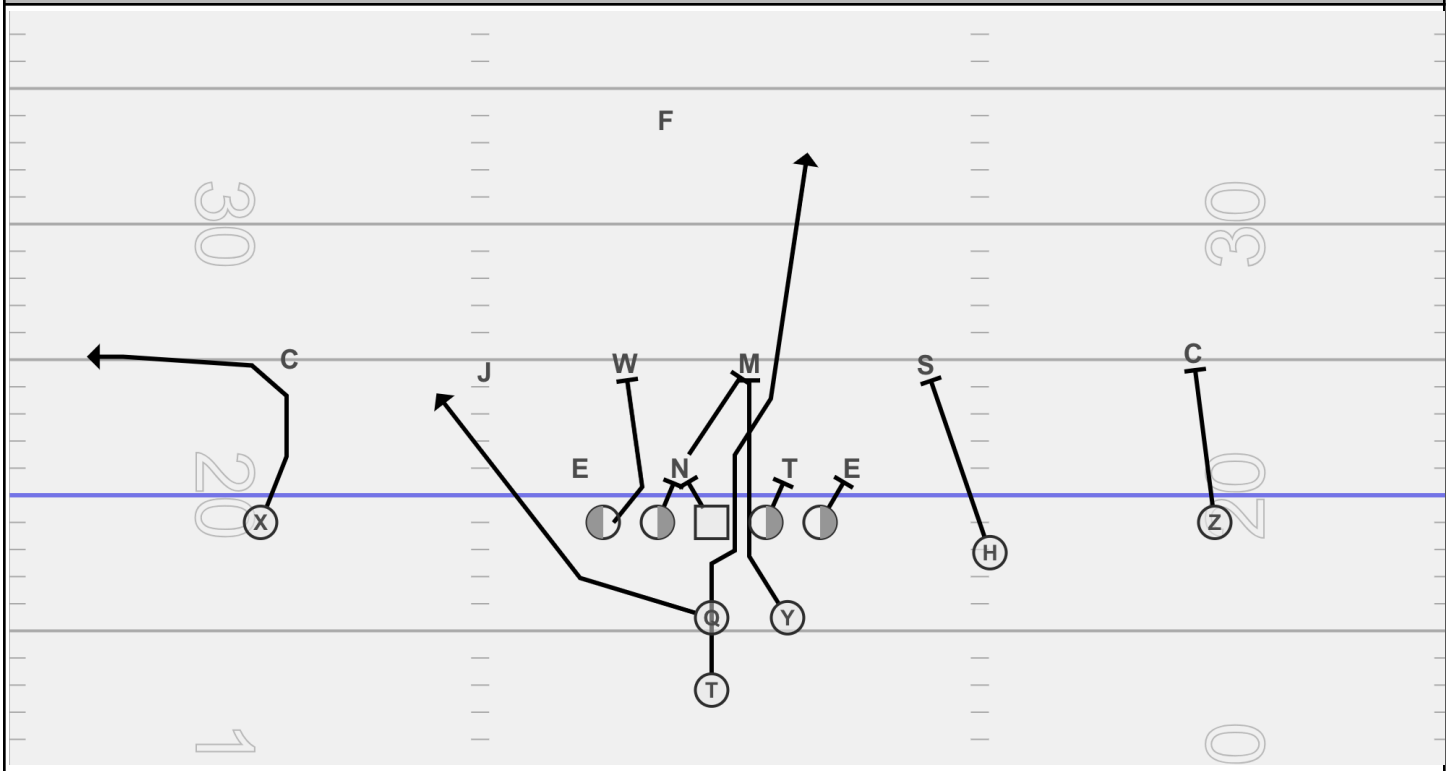

Playside Assignment	Position	Backside Assignment
PS Shade: Reach BS Shade: Settle Uncovered: Double	**Center**	
PS Shade: Reach BS Shade: Settle Uncovered: Double	**Guard**	PS Shade: Reach BS Shade: Settle Uncovered: Double
PS Shade: Reach BS Shade: Settle Uncovered: Double	**Tackle**	PS Shade: Reach BS Shade: Settle Uncovered: Double
Read the first defender on the line from the inside-out PS for cutback. **CUT KEY.** Start from a 0 nose. You get one cut and must get vertical.	**T**	

X- PS: Run Block BS: Screen or Quick Game	**Y-** Insert Block. No matter your alignment, hit the open PS gap and block first 2nd level defender.
H- PS: Run Block BS: Screen or Quick Game	**Z-** PS: Run Block BS: Screen or Quick Game

QB- Footwork: 1-step forward and open to 45-degree angle. Eyes on the read key. Pull or give and Carry out fake if read key dictates.